



PLANNING COMMISSION AGENDA

Regular Meeting Date: 11/06/2019

Lake Stevens School District Admin Bldg

Planning Commission
Meeting:

First Wednesday of every
Month @ 7:00pm

Planning & Community
Development Department

1812 Main Street
Lake Stevens, WA 98258
(425) 622-9430

www.lakestevenswa.gov

Municipal Code

Available online:

www.codepublishing.com/WA/LakeStevens/

- **CALL TO ORDER** 7:00pm
Pledge of Allegiance
- **ROLL CALL**
- **GUEST BUSINESS**
- **ACTION ITEMS**
1. Approve minutes from 10/16/2019
- **PUBLIC HEARING**
1. 2019-Comprehensive Plan Update

Public hearing presentation will follow the public hearing format listed below:

PUBLIC HEARING FORMAT

2. PC Chair Opens Public Hearing
3. Staff Presentation
4. Commission's questions for staff
5. Proponent's comments
6. Comments from the audience
7. Proponent rebuttal comments
8. Close public comments portion of hearing by motion
9. Re-open public comment portion of hearing for additional comments (optional)
10. Close Hearing by motion
11. **COMMISSION ACTION BY MOTION—Recommendation to Council**
 - A. Approve
 - B. Deny
 - C. Continue

- **COMMISSIONER REPORTS**
- **PLANNING DIRECTOR'S REPORT**
- **ADJOURN**

SPECIAL NEEDS

The City of Lake Stevens strives to provide accessible opportunities for individuals with disabilities. Please contact City of Lake Stevens ADA Coordinator, at (425) 622-9419 at least five business days prior to any City meeting or event if any accommodations are needed. For TDD users, please use the state's toll-free relay service.

*Items attached

**Items previously
distributed

Items to be
distributed

PLANNING COMMISSION REGULAR MEETING MINUTES
Lake Stevens School Dist Admin Bldg
1825 S Lake Stevens Rd, Lake Stevens, WA 98258
Wednesday, October 18, 2019

CALL TO ORDER: 7:00 pm by Chair Janice Huxford

MEMBERS PRESENT: Janice Huxford, Vicki Oslund, Tracey Trout, Steve Ewing, Jennifer Davis, Linda Hoult and John Cronin

MEMBERS ABSENT: None

STAFF PRESENT: Planner Dillon Roth and Clerk Jennie Fenrich

OTHERS PRESENT: None

Excused Absence: None

Guest business. None

Action Items:

1. Commissioner Hoult made a motion Commissioner Trout seconded to approve the minutes for 10/2/19 with corrections. Approved 7-0-0-0.

Discussion items:

Planner Roth brought a fourth briefing to the Commission on the 2019 Comprehensive Plan updates. This included Land Use, Public Services and Utilities and Capital Facilities Chapter updates. There was discussion about several land use designation changes. The commission discussed public noticing guidelines.

Commissioner Reports: Commissioner Ewing participated in the "Out of the Darkness" suicide awareness walk. Commissioner Davis asked if there was anything going in the SAAR's grocery store space. Chair Huxford participated in the successful food drive "Feed the Bus". Commissioner Trout reported she will be stepping down from commission at the end of this term.

Planning Director Report: None

Adjourn. Motion to adjourn by Commissioner Hoult, seconded by Commissioner Ewing. Motion carried 7-0-0-0. Meeting adjourned 7:59 p.m.

Janice Huxford, Chair

Jennie Fenrich, Clerk, Planning & Community Development



Staff Report City of Lake Stevens Planning Commission

2019 Comprehensive Plan Docket / Rezone Public Hearing
Date: November 6, 2019

Subject: 2019 Comprehensive Plan Docket Public Hearing

Contact Person/Department: Russ Wright, Community Development Director

ACTION REQUESTED: Hold a public hearing on the 2019 Comprehensive Plan Docket along with associated rezones and forward a recommendation to the City Council.

SUMMARY: Public hearing to consider city-initiated amendments to the land use map, city-initiated text amendments that include annual updates to the land use element, parks element, public service element, capital facility element and administrative updates associated rezones to the Comprehensive Plan (LUA2019-0004) along with associated rezones (LUA2019-0005). There are also updates to the 20th Street SE Subarea Plan and the Lake Stevens Center Subarea Plan.

BACKGROUND/ HISTORY:

Under the Growth Management Act, the city can amend its Comprehensive Plan and Future Land Use Map once per year, with a few exceptions, through an annual docket process. The Planning Commission held a public hearing for recommendation to ratify the 2019 Docket on February 6, 2019. City Council ratified the 2019 Docket on February 26, 2019.

The city is proposing city-initiated map amendments, text amendments to the land use element, parks element, public services element and capital facility element and other minor administrative amendments to the Comprehensive Plan. The amendments are summarized in **Exhibit 1**.

1. T-1 – The city is proposing a text amendment to Chapter 2 – the Land Use Element and subarea plans, which would update land use tables and text reflecting map changes, annexations and reports (**Exhibit 2**). The text, goals and policies related to adoption of the Downtown Lake Stevens subarea and modifications to the Shoreline Master Program have been revised. The amendments also include addenda for Lake Stevens Center and 20th Street SE Corridor subareas to reflect current market conditions (**Exhibits 3 and 4**).
2. T-2 – The city is proposing a text amendment to Chapter 5 – the Parks, Recreation and Open Space Element, which would add a revised Needs Assessment, describe new park projects in the capital project list and add a level of service for recreation. The amendments would revise narratives, figures and park planning descriptions (**Exhibit 5**).
3. T-3 – The city is proposing text amendments to Chapter 7 – the Public Services and Utilities Element, which would update references to the current School District Capital Facilities Plan and Lake Stevens Sewer District Comprehensive Plan along with map changes reflecting recent annexations (**Exhibit 6**).
4. T-4 - The city is proposing a text amendment to Chapter 9 – the Capital Facilities Element, which would include amendments to add updated park, facility and road projects to the Capital Facilities Element. The amendments would also update the public facilities map and include updates to tables in the chapter. (**Exhibit 7**).

5. T-5 – T6 – Along with the above-defined text amendments, staff will also include standard administrative amendments including the Cover, Title Page, Table of Contents, Executive Summary, Introduction and Appendices (including SEPA Addendums) (**Exhibit 8**).

The city-initiated map amendments and concurrent rezone applications include the following:

1. Updated Comprehensive Plan Map (**Exhibit 9**);
2. Pre-designations for land use and zoning for future annexation areas (**Exhibit 10**);
3. Change the Land Use Designation of Medium Density Residential properties to Public / Semi-Public to support park facilities (Frontier Heights Park, Oak Hill Park and 20th Street Ballfields) along with associated rezones to change the zoning designations to Public / Semi-Public (**Exhibits 11a –11c**).
4. Change the Land Use Designation of Mixed-Use Properties in the Lake Stevens Center Subarea to Commercial with an associated rezone to change the zoning designations to Commercial District (**Exhibits 12a & 12b**).
5. Change the Land Use Designations of Medium Density and High-Density Residential properties in the 20th Street SE Corridor Subarea to Commercial with associated rezones to change zoning designations to Commercial District and Neighborhood Business. (**Exhibits 13a & 13b**).

COMP PLAN CRITERIA

14.16C.040 Comprehensive Plan Amendments - Text and Maps

- (a) Amendments to the City of Lake Stevens Comprehensive Plan include amendments, additions and deletions to the text, maps, or charts and do not include amendments to the Zoning Map as set forth in Section [14.16C.090](#).
- (b) Procedure. Comprehensive Plan amendments shall follow the procedures established in Chapter [14.16B](#) for a Type VI permit process and appropriate State statutes including RCW [36.70A.130](#).
- (c) Amendment Criteria. All amendments to the Comprehensive Plan processed under this section shall be in conformance with the Lake Stevens vision, consistency requirements, and revisions and amendments sections of Chapter 1 of the Comprehensive Plan.
- (d) Exemptions. Changes in the organization, format, appearance, illustrations, examples or other nonmaterial changes to the Comprehensive Plan may be made by the Department of Planning and Community Development and are exempt from this section.
- (e) Approval by Ordinance. All amendments shall be approved by ordinance of the City Council.

*Findings: The 2019 Docket for map and text amendments was set by resolution 2019-05. The review of the 2019 Docket followed the amendment process for Type VI Legislative Actions and the state process for comprehensive plan reviews per Chapter 36.70A RCW and environmental SEPA review per Chapter 197-11 WAC. **Exhibit 14** (Text Amendment Analysis Sheet) and **Exhibit 15** (Map Amendment Analysis Sheet) address these criteria and criteria from the Comprehensive Plan.*

REZONE REQUIREMENTS

14.16C.090 Rezones - Official Zoning Map Amendments

- (g) Decision Criteria. The following factors are to be taken into account by the Planning Commission, Hearing Examiner and the City Council when considering a map amendment:
 - (1) The amendment complies with the Comprehensive Plan Land Use Map, policies, and provisions and adopted subarea plans;

- (2) The amendment is in compliance with the Growth Management Act;
- (3) The amendment serves to advance the public health, safety and welfare;

Findings: The 2019 Docket including associated rezones have been reviewed in conjunction with land use map changes and text changes to the comprehensive plan following local and state requirements meeting the first three criteria above.

- (4) The amendment is warranted because of changed circumstances, a mistake, or because of a need for additional property in the proposed zoning district;

Findings: The proposed land use designation changes and associated rezones respond to the expansion of the city's park inventory, changing local market conditions as identified in the recent 2019 BERK Market Analysis and respond to available areas for commercial development identified in the 2019 LDC Land Use Capacity Study.

- (5) The subject property is suitable for development in general conformance with zoning standards under the proposed zoning district;

Findings: The properties will be suitable for development associated with the new zoning classifications following local and state rules in effect at the time of development.

- (6) The amendment will not be materially detrimental to uses or property in the immediate vicinity of the subject property;

Findings:

- *The rezones will not be materially detrimental to adjacent uses.*
- *The comprehensive plan sets levels of service based on the location for park facilities of certain sizes; changes to expand park zones address this issue in three distinct areas of the city.*
- *The proposed changes to add commercial land meet goals in the Land Use Element and Economic Development Element; potential impacts in these areas were addressed with the environmental analysis performed for each subarea leading to specific land use regulations and design guidelines to create compatibility between different types of zoning districts.*
- *The city has received correspondence supporting some changes and requesting inclusion in potential rezones. The city has received neutral comments and feedback that not all property owners notified wish to be included in the proposed rezone and have expressed concerns about proposed changes.*
- *The city has also received two comment letters related to proposed changes to the Land Use Element, specifically changes related to proposed changes going from a gross density to a net density. These letters have taken an isolated and narrow view of what this change represents. Under the Snohomish County Buildable Lands Methodology, a discount rate is applied to develop an actual yield (net density) between 20 – 30 percent for individual properties. Based on actual buildable lands, the city can project its growth targets and establish appropriate zoning. Using a net density basis is inline with the countywide Buildable Lands Methodology and provides a more accurate determination of an attainable yield versus a mathematical yield that may or may not be achieved. Any comments related to future zoning codes would be evaluated as a separate action.*
- *Public Comments are included as **Exhibit 16**.*

- (7) Adequate public facilities and services are likely to be available to serve the development allowed by the proposed zone;

Findings: The areas proposed for zoning reclassifications are all served by existing or planned infrastructure improvements. Concurrency for future development will need to be met at the time of application.

- (8) The probable adverse environmental impacts of the types of development allowed by the proposed zone can be mitigated, taking into account all applicable regulations, or the unmitigated impacts are acceptable;

Findings: Potential impacts from the proposed zoning reclassifications can be addressed through mitigation measures and code regulations including items like screening, traffic mitigation and design guidelines.

- (9) The amendment complies with all other applicable criteria and standards in this title; and

Findings: The proposed zoning reclassifications meet the applicable criteria and standards of Title 14 LSMC.

- (10) If the proposal is located within an adopted subarea plan:

- (i) The rezone is to a zoning designation allowed within the applicable subarea; and
- (ii) The rezone does not increase the established intensities adopted as part of the planned action ordinance or mitigates increased or additional impacts by supplementing, amending or adding the applicable planned action draft and final environmental impact statement.

Findings: The proposed zoning reclassifications are allowed designations inside and outside subareas. The planned action thresholds are being reviewed in tandem with the rezones and will provide adequate areas within the revised thresholds.

The proposed Comprehensive Plan amendments were sent to the Washington Department of Commerce on September 20, 2019 for the required 60-day review by State agencies. A SEPA Addendum and Adoption of Existing Documents were issued for the Docket on September 16, 2019 (**Exhibit 17**). A SEPA Addendum and Adoption of Existing Documents were issued for the 20th Street Corridor on September 19, 2019 (**Exhibit 18**). A SEPA Addendum and Adoption of Existing Documents were issued for the and Lake Stevens Center Subarea Plans on September 20, 2019 (**Exhibit 19**).

Conclusion: All proposed comprehensive plan and rezone changes meet the requirements for granting the proposed amendments and have met state and local requirements for review.

RECOMMENDATION:

Forward a recommendation to City Council approving:

- 1. Approve the map and text changes for the 2019 Comprehensive Plan (LUA2019-0004);
- 2. Approve city-initiated rezones associated with the 2019 Comprehensive Plan Amendments (LUA2019-0005)

Note: The Commission can take separate actions on each of the identified items.

Staff will prepare a letter of recommendation to the City Council for signature by the Commission Chair.

ATTACHMENTS:

- | | |
|---|--|
| 1. Amendments Summary | 7. T-4 Capital Facilities Element |
| 2. T-1 Land Use Element | 8. T-5 / T-6 Administrative Updates & Appendices |
| 3. 20 th Street Addendum | 9. Updated Comprehensive Plan Map |
| 4. Lake Stevens Center Addendum | 10. Pre-designation Annexation Maps |
| 5. T-2 Parks, Recreation and Open Space Element | 11. 11a –11c Park Map Changes |
| 6. T-3 Public Services and Utilities Element | |

- 12. 12a & 12b Lake Stevens Center Map Changes**
- 13. 13a & 13b 20th Street SE Corridor Map Changes**
- 14. Text Amendment Analysis Sheet**
- 15. Map Amendment Analysis Sheet**
- 16. Public Comments**

- 17. SEPA Addendum #11 to the 2005 Comprehensive Plan and FEIS**
- 18. SEPA Addendum #4 to the FEIS for the Center Subarea Plan**
- 19. SEPA Addendum #3 to the FEIS for the 20th Street SE Corridor Subarea Plan**

SUMMARY OF 2019 DOCKET PROPOSALS

RATIFICATION MAPS		
#	<u>NAME</u>	<u>REQUEST</u>
M-1	City-Initiated Map Amendment	<p>A. City request to change the land use designations for two parcels 8629 20th Street SE (Parcel No. 29052400301800) and Parcel No. 29060600300400 to Public / Semi-Public to support new park facilities.</p> <p>B. The city proposes to review the current Land Use designations in the 20th Street SE Corridor and Lake Stevens Center subareas.</p> <p>C. The city will also consider assigning land use designations for future annexation areas.</p> <p>Concurrent rezones would occur with any land use designation changes.</p>
RATIFICATION TEXT		
#	<u>NAME</u>	<u>REQUEST</u>
T-1	Chapter 2 – Land Use	<p>City-initiated text amendments to update the land use element to update references to the downtown subarea plan, update statistical data and other information related to proposed map amendments as needed. The review of the subarea land use designations will consider current economic factors and transportation impacts. The city will also update references to the Shoreline Master Plan update.</p> <p>Implementing changes to the municipal code related to any land use designation changes would be reviewed concurrently.</p>
T-2	Chapter 5 – Parks, Recreation & Open Space	City-initiated text amendment to complete the periodic review of the Parks Element of the Comprehensive Plan. This will include a review of the current parks inventory, levels of services and proposed capital projects.
T-3	Chapter 7 – Public Services	City-initiated text amendment to update references to the current School District Capital Facilities Plan.
T-4	Chapter – 9 Capital Facilities	City-initiated text amendments to update park, road and facility projects in the Capital Project List
T-5	Appendices	Update environmental review documents as needed.
T-6	Update Dates & Table of Contents	Update dates, cover, footers, Executive Summary and Table of Contents as needed.
P-1	Placeholder	Placeholder to address any inconsistencies identified during the docket review process.

Chapter 2: Land Use Element





CHAPTER 2: LAND USE ELEMENT

A VISION FOR LAND USE

As Lake Stevens continues to grow in population and area, the city will strive to create balanced opportunities for residential growth, varied housing types, employment, commercial endeavors and public services for all people to live, work, learn and play throughout the community.

INTRODUCTION

In 2018, the city completed several annexations modifying the ~~The current~~ city boundaries, established in December 2009, ~~following a series of annexations between 2000 and 2009.~~ As of November 2019, the city encompasses an area of approximately ~~5,915 5,760~~ acres (~~8.99.24~~ square miles). Small pockets of unincorporated areas comprise the remainder of the Lake Stevens Urban Growth Area (UGA) with an area of ~~2,1922,036~~ acres (~~3.4-3.18~~ square miles) including the lake. The current Lake Stevens UGA provides sufficient capacity to accommodate population and employment forecasts considering environmental constraints, existing development, infrastructure and services, existing and/or planned transportation corridors and areas where urban services could be extended logically. The city limits currently surround the northern, northeastern and western banks of Lake Stevens. The city anticipates that the remainder of the Urban Growth Area (UGA) will be annexed over the next planning horizon.

Directly west of the city is the Snohomish River flood plain, which consists of critical habitat areas and agricultural uses. To the east are largely forested lands with limited residential development. The area south of the current city boundaries and an unincorporated portion of the UGA is a patchwork of large-lot residences, small farms, and wooded areas with limited commercial areas.

Beyond the Lake Stevens UGA to the north, east and south the city and Snohomish County have established a Rural Urban Transition Area (RUTA) as a future planning area to accommodate growth beyond the 20-year planning horizon. The city's Comprehensive Plan acknowledges that development policies within the RUTA will have direct and indirect impacts on the Lake Stevens community, and it has an interest in decision-making in these areas as it affects development. The RUTA directly adjacent to the Lake Stevens UGA totals approximately 5,400 acres and is largely rural in character. It contains large lot residences, several sizable tracts of forested land and limited agricultural uses. According to the Snohomish County Comprehensive Plan, RUTAs are intended as areas to set aside for



potential supply of land for employment and residential land uses and possible inclusion in a UGA.

PLANNING CONTEXT

The Land Use Element presents a blueprint for growth over the next 20 years. This element considers the general location, intensity and density of land uses, how traffic, drainage, community services, etc. interact with and affect development. The Land Use Element influences how the community develops through the implementation of municipal code. This section provides an overview of the existing land use patterns within the city and its unincorporated UGA, and describes the city's existing strategy for accommodating residential and employment growth within city limits and beyond.

In implementing its growth strategy, the city faces several challenges including development of land within city limits and the unincorporated UGA constrained by topography, critical areas, infrastructure needs, or ability to accommodate larger employment uses. The city and partner agencies also face challenges to fund the infrastructure needs associated with population and employment growth.

State Planning

The Land Use Element is one of the six mandatory elements required by the Growth Management Act, RCW 36.70A.070(1). Within the Land Use Element, the city must:

- Provide a future land use map;
- Consider approaches to promote physical activity;
- Provide a consistent population projection;
- Estimate population densities and building intensities based on future land uses;
- Include provisions for the protection of groundwater;
- Describe lands useful for public purposes, including essential public facilities, airports and military installations as applicable;
- Identify open space corridors;
- Consider review of drainage, flooding and stormwater run-off;
- Designate policies to protect critical areas; and
- Considers transfer of development rights for significant forest or agricultural lands.

These specific state requirements are discussed in subsequent sections or as specific goals and policies as applicable.



Regional Planning

VISION 2040 supports using the urban lands efficiently and sustainably to accommodate population and employment growth across the central Puget Sound. Some specific land use concerns mirror those found in the GMA, such as establishing consistent planning targets for housing and employment. The city's plan identifies housing and employment targets that are consistent with the 2012 Buildable Lands Report within the Land Use and Housing elements. Many 2040 provisions cross over into different elements, such as Environment, Development Patterns, Housing, Economic Development, Public Services and Transportation. Another important aspect of the regional strategy is to promote centers and compact urban development, which is a central theme of the city's plan, which focuses on local growth centers implemented as subarea plans. The city's subarea plans present an integrated planning approach based on incorporating economic development, environmental protection, sustainability, social justice and well-being, compact and mixed-use development and multimodal transportation. In addition, the city's municipal code provides several effective mechanisms supporting compact infill development. Another PSRC provision is healthy and active living. The city's plan promotes this ideal in the Parks, Recreation and Open Space, Land Use and Transportation elements. Finally, the city has considered the role of adjacent rural areas as they relate to the city beyond the planning horizon.

Countywide Planning

Snohomish County has adopted Countywide Planning Policies that provide a consistent framework for each jurisdiction to develop its comprehensive plans adopted.

The Development Patterns Goal found in the Countywide Planning Policies states,

“The cities, towns, and Snohomish County will promote and guide well-designed growth into designated urban areas to create more vibrant urban places while preserving our valued rural and resource lands.”

Specific policies relevant to the Land Use Element include the role of Urban Growth Areas in land use planning including future expansions or modifications, inter-jurisdictional coordination, utilities, and location of employment and housing in relation to infrastructure and transit. Another theme relevant to this element previously identified in the state and regional planning strategies is designating local centers, promoting compact urban developments and transit-oriented developments that encourage higher residential density and infill while integrating new development into existing neighborhoods. Finally, the land use element should consider annexation policies for the unincorporated UGA.

The city recognizes the importance of efficient planning and use of land within the entire UGA in order to meet the population, employment, environmental and other objectives of the GMA and established countywide planning policies. The city's Comprehensive Plan and



existing growth strategy is reflective of the policies and vision within the County's Comprehensive Plan and Countywide Planning Policies.

Lake Stevens Planning

The city's Land Use Element considers the themes expressed in the state, regional and countywide plans. Specifically, the Land Use Element describes anticipated land use assumptions and growth targets over the current planning period. This information is the basis for current land use designations and zoning districts as well as the city's local growth strategy.

In order to meet projected growth targets, the Lake Stevens UGA must accommodate a population of **46,380** and **7,821** jobs by 2035 (Source: Appendix A Table 1 Snohomish County 2035 Population Growth Targets). The city's portion would include a population of 39,340 or an increase of 11,130 people over the planning period. The current employment target for the city is 7,412 or an increase of 3,818 jobs by 2035. (Source: Appendix D, Table 1 - 2035 Population Growth Targets for Cities, UGAs and the Rural/Resource Area). Figure 2.1 illustrates the total number and percent of both the city's and the unincorporated UGA's 2035 population and employment growth targets.

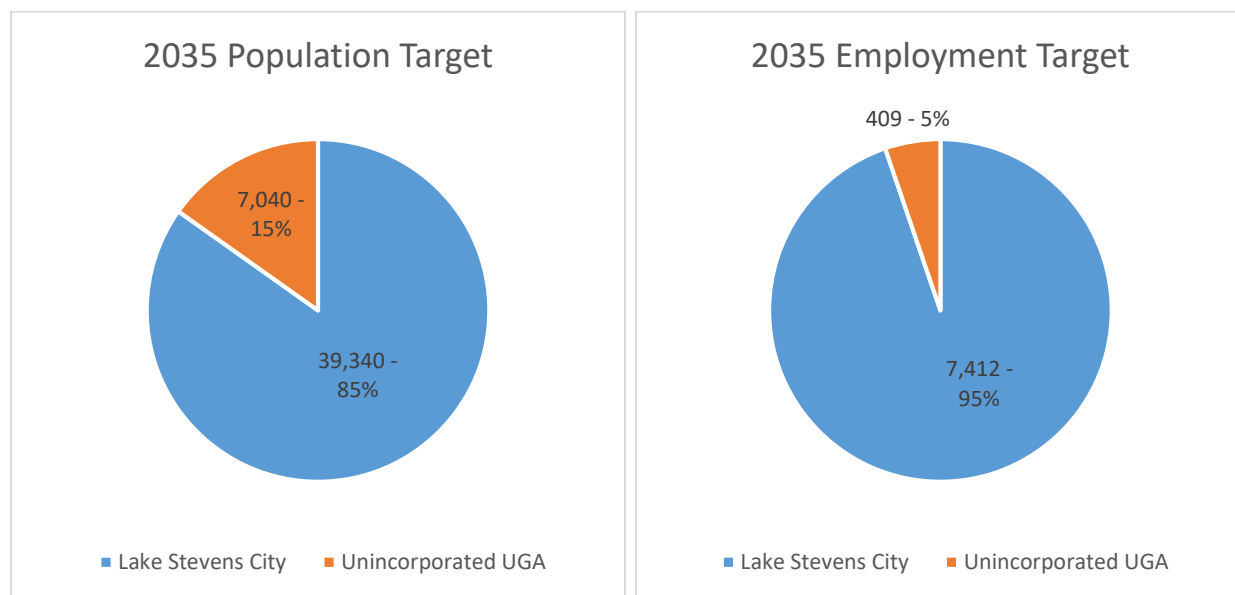

Figure 2.1 – 2035 Growth Targets



LAKE STEVENS GROWTH STRATEGY

The Snohomish County Growth Monitoring Report indicates the population of the city grew by over 341 percent between 2000 and 2010 adding 21,708 people. Annexation and steady residential development fueled this rapid growth. Since 2010, the city population has continued to grow annually by approximately 3.9 percent.

The city's growth strategy directs the majority of residential and employment growth into concentrated centers readily available for development. It is the city's vision to accommodate and attract new businesses that provide family-wage jobs by growing a range of employment sectors near Growth Centers in proximity to housing. Downtown Lake Stevens, Lake Stevens Center, and the 20th Street SE Corridor are identified as Community Growth Centers, while the Hartford Industrial area is an Industrial Center. Figure 2.2 illustrates the location of the four primary centers. A summary of development potential for each growth center is summarized in Table 2.1.

Each defined Growth Center has varying suitability and potential for future employment uses due to location, access to the transportation network, overall size, development potential, and range of parcel sizes. This growth center strategy implements countywide, regional and statewide goals by focusing development where infrastructure and services are or will be available and preserving the natural characteristics of the city. The city's growth center strategy is consistent with the public vision expressed during the community outreach for this project and others.

To complement its growth strategy, the city began developing an economic development approach. In 2010, the city completed an Economic Development Assessment. The main findings suggested residents were spending retail dollars outside the city and leaving the city to work. This document was followed by a demographic assessment and economic profile of the city. These documents laid the foundation for future economic development and complemented the evolving growth strategy.

The city's ultimate goal for each center, based on the economic and demographic assessments, is to develop a unique subarea plan with distinguishing characteristics that serve slightly different markets ensuring economic diversity and vitality. ~~The first big~~The city has ~~achievement in the city's strategy was the adoption of two~~adopted three Subarea Plans: ~~in 2012 (e.g., Lake Stevens Center and the 20th Street SE Corridor~~in 2012 and the Downtown Lake Stevens Subarea in 2018). As a development incentive, the city adopted a Planned Action Ordinance for each subarea to satisfy State Environmental Policy Act review requirements. Adoption of the plans resulted in area-specific design guidelines, development regulations and zoning districts. ~~In addition, a framework plan has been completed for Downtown Lake Stevens as a precursor to a future subarea plan. City Council has authorized a subarea plan to be completed by the end of 2016.~~

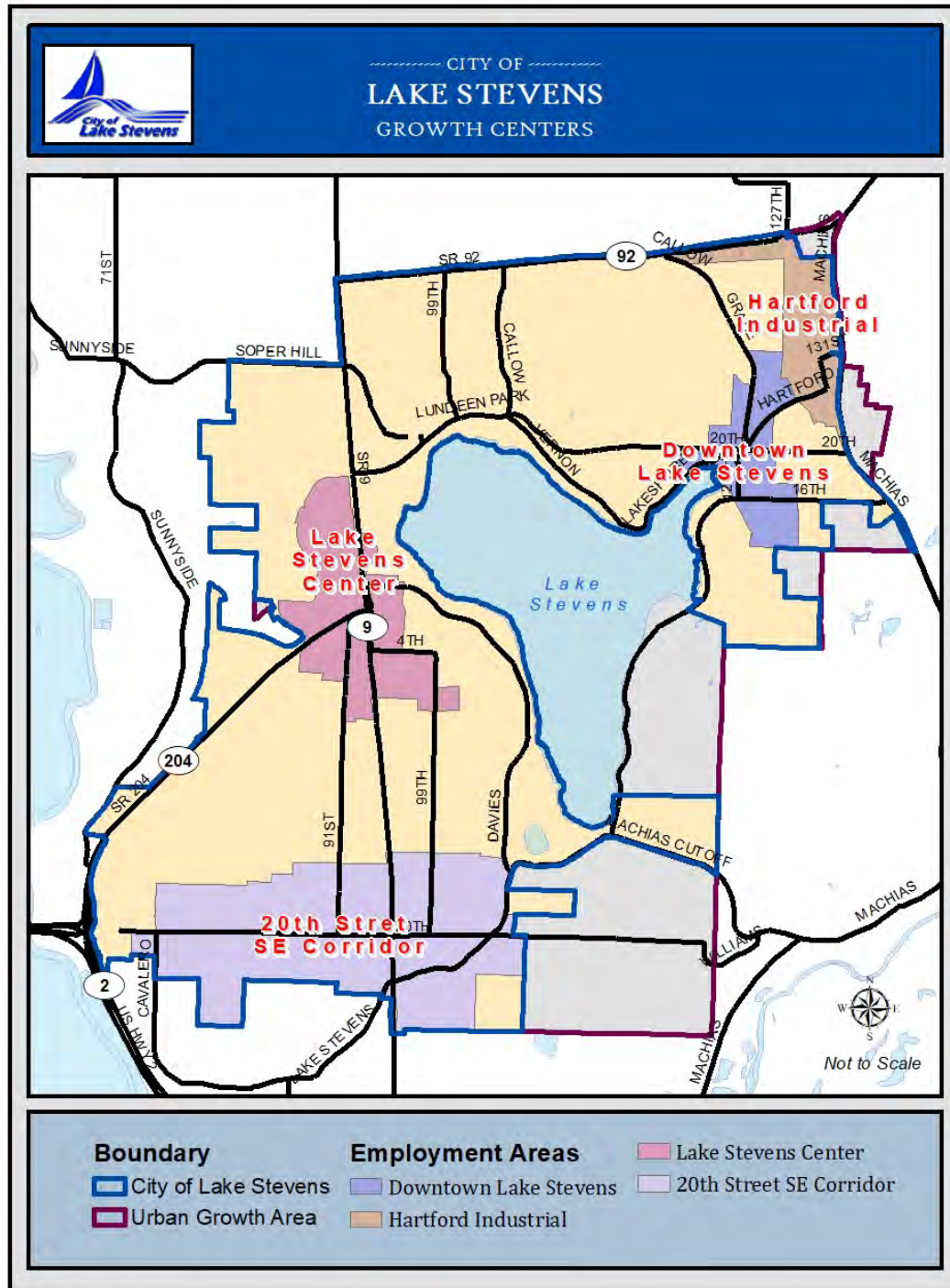

Figure 2.2 – Growth Centers Map

Table 2.1 - Growth and Development Potential of Existing Growth Centers

	DOWNTOWN LAKE STEVENS	LAKE STEVENS CENTER	HARTFORD CENTER	20 TH STREET SE CORRIDOR
Size (Acres)	239 30	359	267	845
Subarea Planning	<ul style="list-style-type: none"> Framework plan completed in 2012 Subarea plan proposed for 2016 completed July 2018 	<ul style="list-style-type: none"> Subarea Plan adopted 2012 Planned Action Ordinance adopted 2012 	<ul style="list-style-type: none"> None 	<ul style="list-style-type: none"> Subarea Plan adopted 2012 Planned Action Ordinance adopted 2012
Relation to Transportation System	<ul style="list-style-type: none"> Local access via 20th St NE Indirect access to SR 92 via Grade Rd 	<ul style="list-style-type: none"> Direct access to SR 9 and SR 204 Indirect access to US 2 via SR 204 	<ul style="list-style-type: none"> Indirect access to SR 92 via Machias Rd., Old Hartford Dr. Indirect access to US 2 via Machias Road Limited internal network of roads 	<ul style="list-style-type: none"> Indirect access to SR 9 via 20th St SE, S Lake Stevens Rd.
Existing Land Use Pattern	<ul style="list-style-type: none"> Small to medium parcels (0.2-3.0 acres) in Historic Town Center Existing residential uses on commercially zoned parcels Significant amount of multi-family residential uses and zoning in southeast portion of center with small to large parcels (0.3-10 acres) Medium to large parcels (1-10 acres) in Grade Rd. area, largely undeveloped 	<ul style="list-style-type: none"> Auto-oriented commercial uses primarily on large parcels (>10 acres) with smaller parcels (<0.5 acres) carved out along street frontage Primarily multi-family residential uses and zoning at edges of center with some single family residential uses in eastern portion of center Significant portion of government-owned property on eastside of SR 9 @ Market Pl. 	<ul style="list-style-type: none"> Primarily medium to large parcels (3-30 acres) Cluster of smaller parcels (< 1 acre) in middle of center Largely undeveloped 	<ul style="list-style-type: none"> Primarily medium to large parcels (1-10 acres) with several irregular parcels due to diagonal intersection Limited existing commercial uses and zoning at intersection of 20th St SE and S Lake Stevens Rd. in eastern portion of center Primarily mix of multi-family and single-family residential uses Several large parcels (> 10 acres) zoned multi-family



	DOWNTOWN LAKE STEVENS	LAKE STEVENS CENTER	HARTFORD CENTER	20 TH STREET SE CORRIDOR
Environmental Constraints	<ul style="list-style-type: none"> Wetlands and flood prone areas within Grade Rd. area Category 2 wetlands east of historic town center area where zoned multi-family residential. Catherine Creek bisects the Grade Rd. area and downtown 	<ul style="list-style-type: none"> Wetlands between SR 9 and 91st Ave SE, near SR 204 	<ul style="list-style-type: none"> Small amount of wetlands just north of Hartford Dr. NE and just north of 36th St NE 	<ul style="list-style-type: none"> Wetlands at northeast corner of S Lake Stevens Rd and 20th St SE, north of S Lake Stevens Rd
Amenities	<ul style="list-style-type: none"> Lake Stevens shoreline access Catherine Creek View potential 	<ul style="list-style-type: none"> View potential 	<ul style="list-style-type: none"> View potential 	<ul style="list-style-type: none"> View potential
Potential Land Use Issues	<ul style="list-style-type: none"> Center has lower intensity single-family uses to the north, west, and south and higher intensity industrial uses to the east 	<ul style="list-style-type: none"> Center is surrounded by lower-intensity single-family and multi-family residential uses 	<ul style="list-style-type: none"> Center is surrounded by lower intensity residential uses Lack of Utilities & Infrastructure 	<ul style="list-style-type: none"> Center is surrounded by lower-intensity single-family residential uses
Conclusion	<ul style="list-style-type: none"> Limited potential for larger employment uses due to transportation access and small parcel sizes More suitable for local-serving retail and small commercial uses Potential as a Mixed-Use Town Center consisting of civic and local-serving retail uses, limited office and residential uses 	<ul style="list-style-type: none"> Some potential for larger employment uses given transportation access and large parcels, but contingent upon redevelopment potential Potential for Main Street center on 91st Street NE between Market Place/SR204 Potential as a Commercial Mixed-Use Center consisting primarily of regional retail commercial uses with multi-family residential uses towards the edges of the center 	<ul style="list-style-type: none"> Potential to accommodate larger employment uses, but limited by location and transportation access Potential as an Industrial Center consisting primarily of industrial uses and limited office uses 	<ul style="list-style-type: none"> Potential for larger employment uses including business parks and retail centers Potential for Mixed-Use Centers consisting primarily of residential uses with some office and local-serving retail commercial uses



DOWNTOWN LAKE STEVENS

~~The greater D~~downtown Lake Stevens includes an area of more than 200 acres near 20th St NE, Main St and Hartford Drive NE, and consists of the historic town center adjacent to the northwestern tip of the lake, the Grade Road Planned Business District, and associated residential areas. As adopted, the subarea plan takes in the historic downtown core encompassing a compact area of approximately 30 acres. This area has been characterized primarily by low-intensity commercial and residential development on small to medium-sized parcels.

The historic town center has several key attributes to support its revitalization including its lake front setting, strong projected population growth and the potential for higher density residential development. Development of an effective plan and an active marketing campaign for this area is a high priority for the city. In 2005, the city developed a conceptual plan for downtown Lake Stevens. In 2012, the city proposed a framework plan for the area that identified preferred land uses and potential infrastructure improvements to facilitate desired growth patterns. In 2018, the city adopted a ~~This framework will lead to a~~ full subarea plan that ~~will identify~~identified land uses, development intensity, parking requirements, public improvements, program development, etc.

Downtown Lake Stevens ~~will have~~has some challenges, specifically access and infrastructure. Several road improvements are proposed to improve access throughout downtown and to the Hartford Industrial Center, and to the to the regional highway system. The city continues to work with utility providers to assess needed infrastructure improvements.

LAKE STEVENS CENTER SUBAREA (FORMERLY FRONTIER VILLAGE GROWTH CENTER)

Lake Stevens Center is comprised of approximately 360 acres of land centered on the State Route 9/State Route 204 intersection. In September 2012, the City Council adopted the Lake Stevens Center Subarea Plan to revitalize the center, emphasizing retail and office growth. The plan also amended the Land Use Map for many parcels within the subarea. Future residential development would be primarily high-density residential. The general land use pattern would consist of a commercial core, smaller commercial and mixed-use areas, a main street area, and transit-oriented development. Following a recent market analysis in 2019, the city has updated the land use designation to more closely match current market conditions. The plan assumes future growth of 140,000-150,000 gross square feet of retail, 140,000-150,000 gross square feet of office, and 180 to 200 additional dwelling units. A Planned Action Ordinance, capital facilities plan, development regulations, and design guidelines were also adopted.



20TH STREET SE CORRIDOR (FORMERLY SOUTH LAKE GROWTH CENTER)

The 20th Street SE Corridor is comprised of approximately 850 acres of land crossing the southern portion of the city from approximately South Lake Stevens Road in the east to Cavalero Road in the west. In September 2012, the City Council adopted the 20th Street SE Corridor Subarea Plan to create an employment center emphasizing business parks and commercial development. Future residential development would be primarily higher-density development including townhomes, row houses, cottage housing, and live/work units. The general land use pattern would consist of at least one large business park, a regional retail center, and commercial or mixed-use nodes with higher-density residential growth in transitional areas between existing single-family developments and higher intensity development. Following a recent market analysis in 2019, the city has updated the potential growth sectors to more closely match current market conditions. The revised plan predicts The plan assumes future growth of 400,000-450,000 gross square feet of retail, 1-1.25 million 500,000 gross square feet of office, and 900 to 1,000 additional dwelling units. A Planned Action Ordinance, capital facilities plan, development regulations, and design guidelines were also adopted.

HARTFORD INDUSTRIAL CENTER

The Hartford Industrial Center is an area of approximately 267 acres located in the northeast portion of the city, between Downtown Lake Stevens and unincorporated Snohomish County. The Hartford Center is adjacent to industrially zoned properties outside the city limits. The area is zoned General Industrial (GI) and Light Industrial (LI), which allow a wide range of industrial uses. The area currently has a mix of low-intensity industrial uses, some retail and older single-family residential pockets. The Hartford Industrial Center currently has additional employment capacity available for redevelopment. It is the city's intention to promote and develop the Hartford Industrial Center as a local employment center. The Hartford Industrial Center's potential to accommodate larger employment uses are currently limited by location, limited visibility, lack of extensive public infrastructure and transportation access. The city will conduct a market study of the area to determine any need for expansion, infrastructure improvements, and marketing strategies to attract appropriate industries.

NEIGHBORHOOD SERVICE CENTERS

In addition to the defined growth centers, the city has several small Neighborhood Service Centers located throughout the city zoned Local Business (LB) or Mixed Use. Small neighborhood service centers serve the immediate shopping and service needs for the surrounding residential areas. These neighborhood service centers augment economic development activity citywide and balance the commercial uses found in larger growth centers.



ANNEXATION AND RURAL URBAN TRANSITION AREA (RUTA)

The city will continue to coordinate annexation of the remaining unincorporated UGA throughout the 2035 planning horizon. Additionally, the city of Lake Stevens is looking outside its borders given the impact that planning efforts have on the entire Lake Stevens community in preparation for future UGA expansions after build-out.

For the purposes of defining a Framework Plan that includes the Rural Urban Transition Area (RUTA) as an area for long-term employment growth, the city's existing strategy for growth within the UGA has been reviewed and analyzed. Related documents such as County plans and Buildable Lands Report are discussed further below, together with summaries of information related to public services and utilities. The city completed a project report for the Lake Stevens South Rural Urban Transition Area in August 2008. The city recognizes the importance of review and analysis of all adjacent RUTA areas for future comprehensive planning and benefit.

The city of Lake Stevens recognizes that the UGA is bordered by areas labeled by the County as “transitional”. The city also recognizes that development policies within these areas and beyond will have direct and indirect impacts on the Lake Stevens community, its quality of life, infrastructure, transportation, services, finance and the stewardship of land and lake water quality. Therefore, the city's vision requires its involvement in the decision-making in these areas as they affect development and its impacts.

LAND USES AND ZONING

Lake Stevens includes a mix of residential, commercial, industrial and public/semi-public land use designations. Residential designations are spread throughout the city and include both high-density and single-family oriented land uses. There are several commercial designations that vary in intensity by location. For example, the highest intensity commercial land uses are located along highways and arterials, while neighborhood level commercial use may be congregated at the intersections of arterials and collectors. The city's industrial land uses are primarily located in the northeastern corner of the city, with the exception of one area in the northwestern corner, subject to a development agreement. Public/Semi-public land uses are spread across the city. Most public/semi-public areas include school sites, municipal services and parks. Figure 2.3, the current Comprehensive Plan Land Use Map, illustrates the distribution of land use throughout the city.

Residential Land Uses – Residential land uses include all single-family development and multifamily uses including, apartments, condominiums, manufactured housing, foster care facilities, group quarters, and cooperative housing.

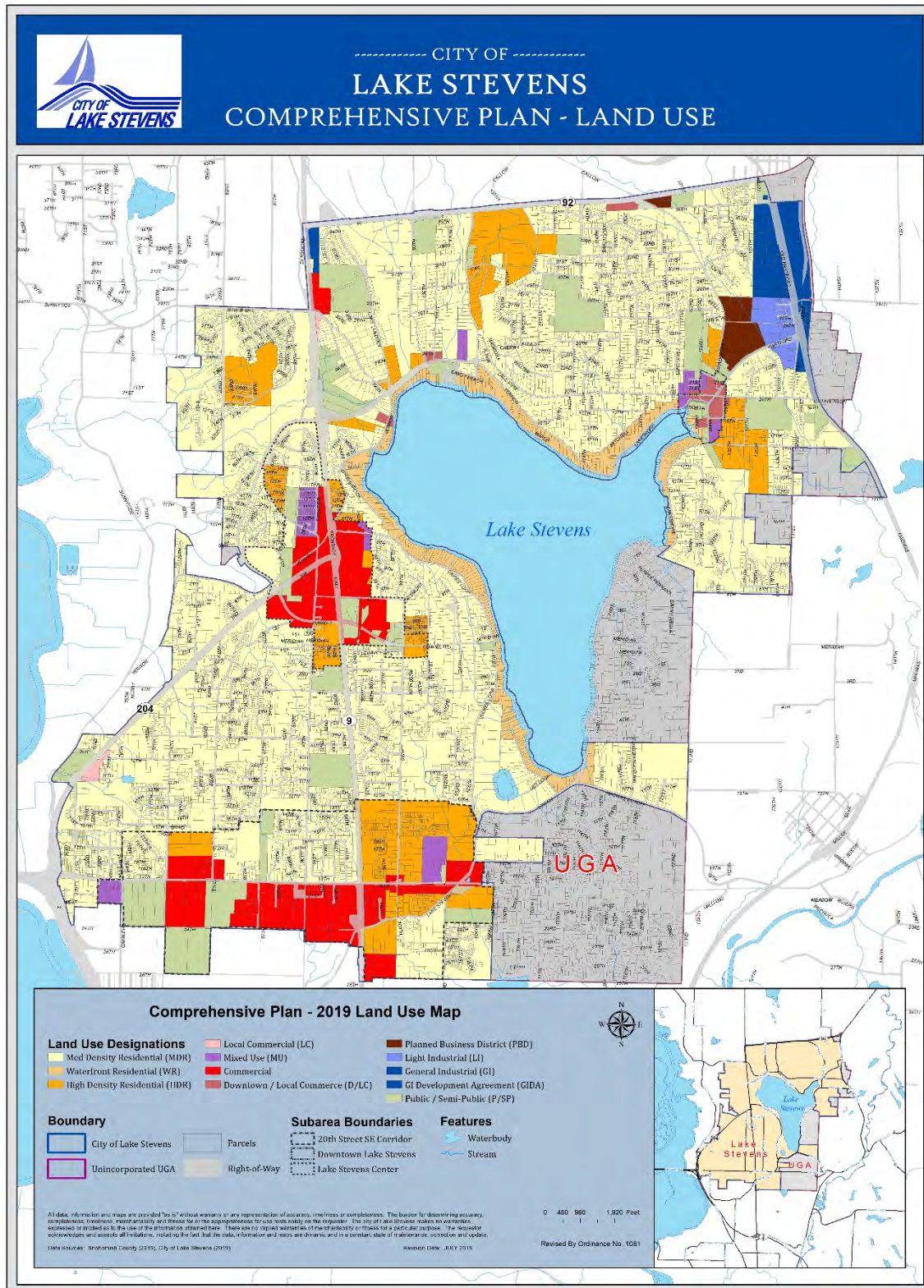

Figure 2.3 – City Land Use Map



- High Density Residential allows ~~any form of~~ single-family, two-family, and multifamily residential uses ~~with no density limits~~. It also allows limited public/semi-public, community and recreational uses. This designation should be generally located in transitional areas between single-family designations and commercial designations where infrastructure and public transportation is readily available.
- Medium Density Residential allows single-family, two-family and some multifamily residential development with a ~~gross~~ density between four (4) to 12 units per net acre based on zoning with the potential for bonuses. This designation includes detached and attached units, accessory units, townhouses, condominiums, duplexes, tourist homes, special service homes and manufactured/mobile structures. It also allows limited public/semi-public, community and recreational uses. This designation should be generally located in transitional areas between high density designations and rural areas where infrastructure is readily available.
- Waterfront Residential allows single-family ~~(1 du/lot)~~ residential uses with a ~~gross~~ density of four (4) units per net acre with the potential for bonuses. It includes This designation includes detached and attached units, accessory units, detached, tourist homes, and special service homes. It also allows limited multifamily, public/semi-public, community, and recreational uses. This designation is located in residential neighborhoods within the shoreline jurisdiction.

Through implementation of zoning regulations, the city will consider innovative and flexible residential options, in appropriate zoning districts, to allow a variety of housing. For example, the ~~High Urban Residential Zone (HUR) municipal code~~ allows higher-density residential uses such as townhouses and small-lot, single-family residential units, and innovative housing options such as cottage housing. In all residential zones, cluster subdivisions and planned residential developments allow variations in housing styles and increases in housing density as a means of encouraging good design, specifically on challenging sites where natural characteristics (slopes, wetlands, streams, etc.) require careful design and development.

Commercial Land Uses – Commercial land uses include all commercial and mixed-use configurations including, small scale/neighborhood commercial, large scale retail, and employment designations.

- Downtown/Local Commercial: This designation permits moderate to higher intensity land uses including the Central Business District and other dense arrangements of professional offices and retail stores. This designation discourages uses that are land consumptive (i.e., warehouses) or that generate high-traffic volumes (e.g., drive-through businesses or gas stations). It allows mixed-use development.
- Mixed-Use Commercial: This designation permits moderate to higher intensity land use that includes both commercial and residential elements and encourages mixed-use (commercial and residential). It is intended that this land use designation will be placed



where a "village atmosphere" is desired, or as a transition between high and low intensity zones.

- **Planned Business District:** The Planned Business District allows moderate intensity commercial or mixed-use development through a Master Development Plan. It is intended that this land use designation be placed on lands between high and low intensity uses to act as a buffer; or on sites containing sensitive resources; or other sites where, due to property specific circumstances, detailed planning would benefit all property owners involved as well as the public by allowing transfer of densities among parcels in order to avoid impacts to critical areas or local infrastructure. It also allows limited public/semi-public, community, and recreational uses.
- **Commercial:** This is a high intensity land use that includes both high-intensity retail and employment uses including community and regional retail centers, offices, business parks, and associated uses. Multifamily residential uses could be included above or behind commercial uses. It should be located in areas with direct access to highways and arterials in addition to transit facilities, adequate public services and traffic capacity.

Industrial Land Uses – Industrial uses include a mix of light and general industrial trades geared toward manufacturing, resource extraction, agriculture, warehousing and other intensive types of land uses.

- **General Industrial** – This designation allows a full range of industrial uses which may impact surrounding properties. This category also allows retail sales, public/semi-public, community and recreational uses. It should be located in areas with direct access to truck routes, adequate public services, infrastructure and traffic capacity.
- **Light Industrial** – This designation allows a full range of industrial uses with less impact to surrounding properties than general industrial properties. The city looks to this designation as accommodating the future high-tech industries and family-wage jobs. This category also allows retail sales, public/semi-public, community and recreational uses. It should be located in areas with direct access to truck routes, adequate public services, infrastructure and traffic capacity, and be transitional to commercial/mixed-use areas.

Public/Semi-Public – This category includes public buildings, public services, and transportation facilities to support operations of the city, the school district, fire district and miscellaneous other governmental functions. These services require land throughout the city.

EXISTING ZONING IN CITY AND UGA



The city establishes zoning for areas within the city limits while Snohomish County establishes zoning for areas within the unincorporated portions of the Lake Stevens UGA. Existing zoning within the city and its UGA allows a range of residential and employment uses.

As part of the 2019 update, the city hosted public outreach as it considered future land uses designations and zoning districts for land within the unincorporated Urban Growth Area. In general, the land use designations will closely follow the current county designations. Current industrial and business park areas will be zoned General Industrial. Notably a commercial node for land use and zoning has been identified in the southeastern area. The pre-designation and zoning are shown on the following map.

Commercial/Industrial Zoning Districts

The city's zoning districts that allow employment uses primarily occur within growth centers and subareas. These zones vary in type of permitted uses and requirements for special or conditional use permits. Residential uses above and/or behind permitted non-residential uses are allowed in ~~PBD, LB, CBD, MU, BD, CD, MS and MUN~~ some commercial and mixed-use zones. There remains untapped capacity for new commercial development in the two Planned Business District (PBD) zones, and in the Central Business District (CBD) and Mixed Use (MU) zones, where existing houses have not yet converted to commercial uses. Table 2.2 shows a summary of employment zones by acres within the city and its UGA, which is followed by a brief description of the various employment zoning districts.

TABLE 2.2 - EMPLOYMENT ZONING IN LAKE STEVENS UGA

EMPLOYMENT ZONE	ACRES	PERCENT OF CITY	PERCENT OF UNINCORPORATED UGA ¹
CITY			
General Industrial	94.39	<u>1.63%</u> 1.64%	1.19%
General Industrial w/Development Agreement	7.02	0.12%	0.09%
Light Industrial	40.19	<u>0.82%</u> 0.70%	0.51%
Central Business District	<u>21.42</u> 21.78	<u>0.36%</u> 0.38%	0.27%
Planned Business District	43.83	<u>0.76%</u> 0.74%	0.55%
Local Business	18.88	<u>0.33%</u> 0.32%	0.24%
Mixed Use	<u>11.79</u> 14.98	<u>0.20%</u> 0.26%	<u>0.19%</u> 0.15%

¹ Combined UGA (city and unincorporated UGA) total approximately 7,952 acres, city portion is 5,760 acres.



Business District	8.99 <u>104.07</u>	0.15% <u>1.81%</u>	1.31 <u>0.11</u> %
Commercial District	344.33 <u>196.96</u>	5.82% <u>3.42%</u>	2.48 <u>4.33</u> %
Main Street District ²	32.78 <u>0</u>	0.57 <u>0</u> %	0.41 <u>0.0</u> %
Neighborhood Business	37.19 <u>50.10</u>	0.63 <u>0.87%</u>	0.63 <u>0.47</u> %
Mixed-Use Neighborhood	55.61 <u>58.89</u>	0.94% <u>1.02%</u>	0.74 <u>0.70</u> %
City Total	<u>683.64</u>	<u>11.56%</u>	<u>8.6%</u>
EMPLOYMENT ZONE	ACRES	PERCENT OF CITY	PERCENT OF UNINCORPORATED UGA
UNINCORPORATED AREA			
Heavy Industrial (Snohomish County Code)	62.35	1.08% <u>3.06%</u>	0.78%
Business Park (Snohomish County Code)	23.62	0.41% <u>1.16%</u>	0.30%
Total Unincorporated Total	<u>769.84</u>	<u>13.37</u>	9.68%
UGA Total	<u>769.61</u>	<u>13.01%</u>	<u>9.67</u>

The three industrial zones – General Industrial (GI), Light Industrial (LI) and General Industrial with Development Agreement (GIDA), permit a range of uses including manufacturing, processing and equipment repair uses, as well as allowing indoor recreational uses, restaurants, storage, motor vehicle sales, and home occupations.

Other employment zones include Planned Business District (PBD), Local Business (LB), Central Business District (CBD), Mixed Use (MU), and Public/Semi-Public (P/SP). These zones allow a wide range of employment uses including sales and rental of goods, office, some manufacturing uses, and retail uses. The CBD zone allows two-family and multifamily residences.

New employment zones since adoption of the subarea plans include Business District (BD), Commercial District (CD), Neighborhood Business (NB), ~~Main Street District (MS)~~, and Mixed-Use Neighborhood (MUN). The BD zone is geared toward high-tech and other professional occupations. The CD zone allows the most intensive retail uses in the city, while the ~~BD-NB~~ zone is geared toward retail needs of adjacent neighborhoods. The ~~MS and~~ MUN zones ~~are-is a~~ mixed-use zones. With ~~adoption of~~amendments to the Lake Stevens Center and 20th Street SE Corridor subarea plans, approximately 13 percent of the land within the city, or 10 percent of total UGA (city plus UGA) is zoned for commercial and employment uses.

² The Main Street District has been eliminated and re-designated Commercial District.



Employment zones in the unincorporated UGA are found in the northeast portion of the city adjacent to the Hartford Industrial Center. It is assumed that similar city zoning would be applied once these areas are annexed into the city.

Residential Zoning Districts

Table 2.3 shows a summary of residential zones by acres within the city and in the unincorporated UGA. Single-family zones include R4 (previously Suburban Residential), R6 (previously Urban Residential), and Waterfront Residential. The higher-density residential zones include R8-12 (previously High-Urban Residential), Multi-family Residential, and MF Development Agreement.

TABLE 2.3 - RESIDENTIAL ZONING

CITY ONLY			UNINCORPORATED UGA	
	Acres	Percent	Acres	Percent
Higher-Density Zoning ³	<u>911.89</u> 791.63	<u>15.74%</u> 13.74%	9.8	0.12%
Single-family Zoning	<u>3715.51</u> 3733.38	<u>64.15%</u> 64.82%	1165.71 <u>1010.2</u>	14.65% <u>12.76%</u>

Approximately 16 ~~14~~ percent of the city is zoned for higher-density residences while approximately 64 ~~65~~ percent is zoned for medium to lower density single-family residential uses. Areas zoned for higher-density residential development are found within designated growth centers, subareas and several areas outside of these centers, along SR 9 and Callow Road in the northern portion of the city. A smaller area zoned for multifamily residential uses occurs along Lundeen Parkway, approximate to the northwest tip of the lake. Snohomish County zoning applies to unincorporated areas within the Lake Stevens UGA. Approximately 0.12 percent of the unincorporated UGA is zoned for multifamily residential uses while approximately 13 percent of the area is zoned for single-family residential.

BUILDABLE LANDS ANALYSIS / GROWTH TARGETS

~~The annexation of lands through 2009~~ Recent annexations have increased the amount of buildable land in the city. The city recognizes the importance of efficient planning and use of remaining lands to meet the population, employment, environmental and other objectives of growth management. The amount of land that is fully developable within the city limits is limited, with large portions of remaining land constrained by topography,

³ Higher Density Zoning includes R8-12 (formerly High Urban Residential), Multifamily Residential and Multifamily Residential Development Agreement zoning districts.



critical areas and infrastructure needs. A vital community must find a balance between inevitable growth, a quality environment, good service to citizens and fiscal responsibility. The Land Use Plan is a key factor in developing this balance. Coordination between the Land Use Element and the Capital Facilities Element is essential to produce a Plan that can realistically be implemented. The Comprehensive Plan must ensure that infrastructure can support existing and new development.

Under the GMA, Snohomish County and its cities review and evaluate the adequacy of suitable residential, commercial and industrial land supplies inside the UGA for accommodating projected population and employment growth every five years. Regular updates to the buildable lands report ensure that communities continue to meet growth targets for the remaining portion of its current planning horizon.

Going into the 2007 buildable lands update, the Lake Stevens UGA had a population surplus and employment deficit of 264 jobs. These findings were generally consistent between Snohomish County's analysis and the city's independent analysis. The city's independent study was designed to reflect a more accurate picture of the growth potential and/or limitations in the city limits and the UGA given the city's annexation goals and schedule. The county and cities worked diligently to reach consensus on the methodologies used to calculate land capacity; all major differences were reconciled at the UGA level.

Since 2007, as the city limits grew through annexation, the city identified reasonable measures to address capacity deficiencies and inconsistencies within the UGA. A detailed list of reasonable measures are found later in this section. As discussed previously, through the city's growth center strategy it has developed two subarea plans, which directly address employment deficiencies. Moving into the 2012 BLR, the Lake Stevens UGA has reconciled its forecasted employment deficit. Overall, there is an adequate land capacity to accommodate the adopted 2035 population and employment growth targets. Table 2.4 compares the 2012 buildable lands capacity estimates and adopted 2035 growth targets for population and employment for the Lake Stevens UGA. The city's portion of the 2035 growth targets for employment would be 7,412 jobs and 39,340 population respectively.

Table 2.4 Buildable Lands / 2035 Growth Target Comparison

	2035 GROWTH TARGETS	2025 POPULATION CAPACITY	DIFFERENCE
Population	46,380	46,634 (BLR)	254
Employment	7,821	7,988 (BLR)	167

Tables 2.5 summarizes the 2012 buildable lands capacity for residential zoning districts within the city of Lake Stevens. Each total includes the remaining acreage.

Table 2.5 - Buildable Lands Analysis – Residential Capacity⁴ (2012)

ZONING DISTRICT – RESIDENTIAL	TOTAL ACRES ⁵	BUILDABLE ACRES ⁶	ADDITIONAL HOUSING CAPACITY	ADDITIONAL POPULATION CAPACITY
Commercial District	344.33 197.07	0.165	1	3
Main Street ⁷	32.78 0	9.24 0	178	327
Mixed-Use Neighborhood	55.61 71.27	31.939	297	585
Mixed-Use	11.79 14.98	1.636	3	5
Multifamily Development Agreement	80.03	29.881	288	802
Multifamily Residential	132.71 136.93	10.346	163	300
R8-12 (formerly High Urban Residential)	699.14 588.09	205.271	1,198	2,278
R4 (formerly Suburban Residential)	1485.14 1,500.54	144.852	531	1,481
R6 (formerly Urban Residential)	1968.78 1,976.72	268.448	1,082	3,009
Waterfront Residential	261.59 256.11	14.844	43	119
City Totals		716.63	3,784	8,909
Unincorporated UGA Residential		385.923	1,211	3,372
Lake Stevens UGA Total		1,212.016	5,465	13,416

Of the estimated 3,784 city units, 3,145 would be single-family and 639 would be multifamily. The 2035 housing unit target is 4,413, which is less than assumed buildable lands capacity. The 2012 BLR did not provide a complete estimate for potential mixed-use residential developments in the commercial and mixed-use zones. By comparison, the unincorporated UGA has approximately 385 buildable acres. After reductions, the estimated buildable housing capacity in the unincorporated UGA would be 1,211 new single-family units.

Tables 2.6 summarizes the 2012 buildable lands capacity for employment zoning districts within the city of Lake Stevens. Each total includes the remaining acreage.

⁴ Adapted from the Lake Stevens UGA - Additional Population Capacity Table Snohomish County Tomorrow 2012 Buildable Lands Report, June 2013

⁵ Approximate zone area that includes rights-of-way.

⁶ This column represents estimates the amount of buildable land that is not constrained by critical areas or other limiting factors and includes pending, vacant, partially-used and redevelopable parcels from the 2012 Buildable Lands Report. The estimate is not a precise inventory. Site-specific studies are necessary at the time of development to identify location and size of potentially unbuildable lands precisely.

⁷ The Main Street District has been eliminated and re-designated Commercial District.

Table 2.6 - Buildable Lands Analysis– Employment Capacity⁸ (2012)

ZONING DISTRICT - EMPLOYMENT	TOTAL ACRES	BUILDABLE ACRES	ADDITIONAL EMPLOYMENT CAPACITY
High Urban Residential	699.14 588.09	33.86	75
Mixed-Use Neighborhood	55.61 71.27	25.36	53
Mixed-Use	11.79 14.98	1.64	19
Main Street ⁹	71.27	5.86	49
Commercial District	344.33 197.07	32.61	477
Neighborhood Business	37.19 37.75	8.04	67
Local Business	18.88	4.36	32
Business District	8.99 104.11	47.53	1,167
General Industrial	94.39 93.85	2.18	15
City Totals		161.43	1,954
Unincorporated UGA Employment		56.74	455
Lake Stevens UGA Total		218.17	2,410

DEVELOPMENT TRENDS

A look at development trends inside city limits is helpful to understand how current zoning affects future development potential inside the city and shapes the city's growth strategy. A review of development trends also provides insight into growth potential outside city limits as the city contemplates annexation of unincorporated portions of the UGA. Figure 2.4 shows development activity in the city since 2012.

Residential

The current population target for the Lake Stevens UGA is 46,380. Under current zoning the city and unincorporated UGA should have a surplus population of nearly 509 people based on the buildable lands report. Large portions of the city have developed within the past several decades resulting in a relatively new housing stock. Much of the development within recently annexed areas of the city occurred while these areas were part of unincorporated

⁸ Adapted from the Lake Stevens UGA - Additional Population Capacity Table Snohomish County Tomorrow 2012 Buildable Lands Report, June 2013

⁹ The Main Street District has been eliminated and re-designated Commercial District.



Snohomish County. The present-day land use pattern within the city and its surrounding UGA remains predominantly single-family residential:

- Approximately ~~80%~~ 64 percent of land within the city ~~(not including HUR zoning district)~~, and
- 61 percent of the entire UGA is zoned for single-family use.

Multifamily residential zones are located near the perimeter of the downtown Central Business District, along Grade Road to the north, along 16th Street NE to the south, and in and around Lake Stevens Center.

- ~~The city has designated nearly 800 acres for high-density single-family and multifamily residential land uses, most of which is High Urban Residential.~~

The city has also designated several commercial and mixed-use zones that allow multifamily development associated with the underlying commercial use.

Since 2006, Lake Stevens has experienced a steady stream of residential construction, as anticipated in the 2012 Buildable Lands Report.

- ~~Between 2012 and mid-2017, approximately 926 new single-family dwellings were constructed.~~ From 2015 through the end of 2018, the city has approved more than 2,500 housing units through at least the preliminary approval stage.

These growth numbers equate to 79 percent of the city's 2035 growth target ~~the city achieving over 30 percent of its 2035 housing capacity.~~ As the trend for steady residential construction continues approximately 200-72 acres of vacant land remains inside the city with another 900-617 acres of partially-used/redevelopable land available for infill development as of late 2018 ~~early 2015~~.

As mentioned, the buildable lands study did not assign a large amount of residential capacity to commercially zoned and mixed-use properties, which allow apartments above the ground floor. It is difficult to predict how many dwellings these zones would accommodate because of a lack of past development history in the city. The potential for accommodating additional dwellings in mixed-use projects is increasing as the city continues to become more urban and with the focus on growth centers through the adoption of distinct subarea plans.

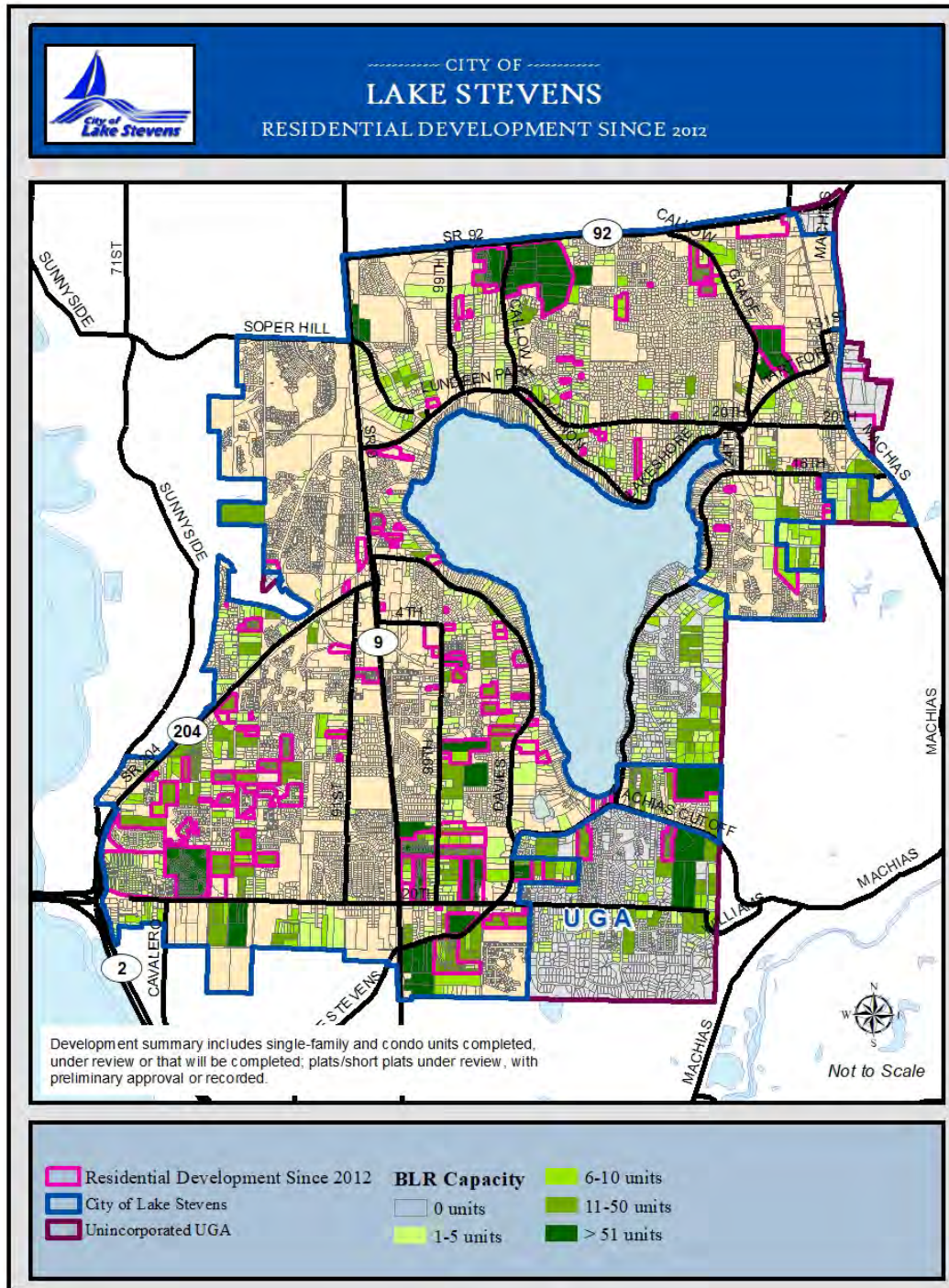

Figure 2.4 – Development Trends Map



Commercial

Lake Stevens has historically had one of the lowest job to household ratios compared to other Snohomish County cities. The city desired to increase the number of employment opportunities given the increasing size of its population and the need to maintain a sustainable and economically healthy community. The city continues to work to improve its house-to-employment ratio through the implementation of reasonable measures, development of subarea plans and its growth strategy. At present, the entire UGA has an employment growth target of 7,821 jobs by 2035. The 2012 BLR estimates a surplus of 1,373 jobs at build out based on a capacity of 7,988 jobs, which exceeds the growth target.

Commercial development has been modest in the city's commercially zoned districts. Downtown Lake Stevens and Lake Stevens Center continue to redevelop. A recent market analysis performed for the city shows that this trend is changing with a reported 3.9 percent annual growth (BERK consulting 2019). The most significant growth during this time has been in Warehousing, Transportation, and Utilities (15%/year); Construction (11%/year); Finance, Insurance, and Real Estate (9%/year), and Services (3%/year).

Between 2012 and mid-2016, the city has approved 43 new commercial/industrial projects, with roughly half of those approved in 2016. The city has also approved a new elementary school and early learning center off of Soper Hill Road and a new shopping center in Lake Stevens Center. There remains untapped capacity for new commercial development throughout the city, notably in the two Planned Business Districts, undeveloped or underdeveloped downtown properties, and properties located in the Lake Stevens Center and 20th Street SE Corridor.

Industrial

The industrial zones remain largely underdeveloped. Much of the industrial activity has occurred on the individual sites or within existing buildings. New construction has been in the form of small additions or low-employment activities (e.g. self-storage, etc.).

- Since the 2012 Buildable Lands Report, the city has approved two industrial projects adding 13 buildings and approximately 108,000 square feet of storage space.
- At present, just over 68 acres of buildable industrial land remains. Most of this land is in the Hartford Road industrial area in the northeastern part of the city.
- The city approved an industrial land segregation in 2017 that will add additional industrial employment capacity.

The city added approximately 100 acres of employment-oriented zoning, as part of the subarea plans which remain available for development. For example, the new Business District is geared toward high-tech employment, manufacturing and professional offices and medical as principal uses. This zone should attract employers as the city continues to grow because of its central locations and availability of infrastructure.



REASONABLE MEASURES

The Growth Management Act requires that cities consider “reasonable measures” to allow growth to meet the adopted population and employment targets. The following table (Table 4-3) lists the reasonable measures included in the Countywide Planning Policies (part of the 2005 County Comprehensive Plan update), identifies those in effect in Lake Stevens, and comments on their effectiveness or potential.

The reasonable measures with the greatest potential to increase employment in suitable locations include establishment of an economic development strategy and then, encouraging development in centers through subarea planning.

As the city moves forward with the implementation of its Comprehensive Plan, these reasonable measures will be reviewed, revised or added to the city’s regulations and development programs.

Table 2.7 – Reasonable Measures Included in Countywide Planning Policies

MEASURES TO INCREASE RESIDENTIAL CAPACITY			
MEASURE	ADOPTED?	APPLICABILITY	EFFECTIVENESS/POTENTIAL
Permit Accessory Dwelling Units (ADUs) in single family zones	Yes	Allows small accessory units	Good tool for providing affordable housing. The city currently allows accessory apartments in all residential zones on lots having at least 150 percent of the minimum square footage.
Multi-family Housing Tax Credits to Developers	No		
Transfer of Development Rights	Yes	Properties with critical areas	The city has adopted provision in its subdivision code and critical areas codes to allow reduced lots size and development transfers.
Clustered Residential Development	Yes	PRDs and Cluster Subdivisions	The city has adopted provision in its subdivision code and critical areas codes to allow reduced lots size and development transfers.
Allow Co-Housing	Yes	Shared housing by non-family members	The zoning code allows boarding houses and other congregate living arrangements in specified zones.
Increased Residential Densities	Yes	Single-family zones.	The city allows a range of single-family densities ranging from 4 -12 gross units per acre.
Maximum Lot Sizes	No		
Minimum Residential Densities	Yes	Discourages residential sprawl	The city allows a range of single-family densities ranging from 4 -12 gross units per acre.



Reduce Street Width	Yes	Reduced street standards in residential areas	The city allows a variety of standard and reduced road profiles in its Engineering Design & Development Standards
Allow Small Residential Lots	Yes	Smaller lots in compact neighborhoods	The city allows a range of single-family lot sizes, ranging from 3,600 to 9,600 square feet.
Encourage Infill and Redevelopment	Yes	New or redevelopment in urban areas	The zoning code allows innovative housing and small lots housing options for infill development.
Inclusionary Zoning	No		Subarea plans encourage as an optional development incentive
Manufactured Housing	Yes	Manufactured homes allowed under the same rules as other housing types	Lake Stevens allows manufactured housing in all residential zoning districts.

MEASURES TO INCREASE EMPLOYMENT CAPACITY

MEASURE	ADOPTED?	APPLICABILITY	EFFECTIVENESS/POTENTIAL
Economic Development Strategy	Yes	Lake Stevens Center and 20 th Street SE Corridor Subareas	In 2012, two subareas were adopted with planned actions to create areas for employment and additional commercial development. An Economic Development Strategy began as part of the subarea planning and will continue in the future. The Downtown subarea plan anticipated for 2016.
Create Industrial Zones	Yes	General and Light Industrial Zones	Capacity exists. Largely undeveloped. Minimal potential for additional implementation.
Zone by building type, not use	Yes, some	Current city zoning is based on use; adopted subarea plans include some regulation by building type	Minimal potential for implementation to significantly alter the growth strategy except within subareas.
Brownfields Programs	No	No known brownfields within the city	
Urban Centers/Villages	Yes	City adopted two subareas that permit a higher density mix of residential and non-residential uses	Implementation through subarea planning with rezoning to increase intensity and density with transition areas between existing residential areas and planning for multi-model transportation system
Allow Mixed Uses	Yes	CBD, PBD and MU zones and within the subareas	City allows mixed-use in MU zones and most commercial zones.
Transit Oriented Design	Yes	Currently there is limited transit service within the Lake Stevens area	Included within subarea plans and Community Transit has identified 20 th Street SE as a transit emphasis corridor for future frequent service.



Downtown Revitalization	Yes	A plan has been developed for the Grade Road portion of the historic town area.	Began historic town center planning in 2006. Downtown framework plan approved in 2013. The Downtown subarea plan anticipated for 2016. <u>The Downtown Lake Stevens Subarea Plan was adopted mid-2018. The city will continue to support downtown revitalization through city-lead implementation measures</u>
Adequate Public Facilities	Yes	Concurrency standards for infrastructure.	The city has adopted concurrency standards and GMA-based traffic impact, school and park mitigation fees.
Transportation Efficient Land Use	Yes	Mixed-use zoning	No specific measures for transit oriented development.
Urban Growth Management Agreements	Yes		Annexation interlocal agreement with Snohomish County; Traffic interlocal agreement with Snohomish County.
Annexation plans	Yes		Annexation plan adopted for eventual “One Community Around the Lake” in the future.
Reduce off-street surface	Yes	Reduced minimum standard required for office uses	Subarea plans include use of low impact development and building height incentives for reducing surface coverage. Also added use of Floor Area Ratios (FARs) within subareas.
Identify and redevelop vacant buildings	No	Few vacant buildings within city and UGA	Minimal potential for additional implementation to significantly alter the growth strategy. Due to market conditions, some of the few vacant buildings have been redeveloped.
Concentrate critical services near homes, jobs and transit	Yes	Subareas	Subarea plans should bring much needed services to the city at Lake Stevens Center and along 20 th Street SE and additional planning to Downtown.
Locate civic buildings in existing communities rather than in greenfield areas	Yes		City campus, library and post office are located in historic downtown. Plans for new Civic Center north of historic downtown <u>or replaced civic buildings are being proposed in existing commercial zoned areas.</u>
Implement permit expedition	Yes	Processing Code and Planned Actions	Although permit review times are not currently extensive, the new processing code adopted in 2010, planned actions adopted in 2012 and a new permit tracking system in 2012 should provide specific requirements for submittal and minimize necessary review times.



MEASURES TO MITIGATE IMPACTS OF DENSITY			
MEASURE	ADOPTED?	APPLICABILITY	EFFECTIVENESS/POTENTIAL
Design Standards	Yes	Applies to commercial and high-density residential development	Community design quality and expectations have increased as a result of the adopted standards. Creating new design standards for cottage housing. City has a Design Review Board. Subarea Design Guidelines were adopted for development within the subareas using the Design Review Board and administrative review.
Urban Amenities for Increased Densities	Yes	PRDs and subareas	PRD plats are required to provide additional amenity. Subarea plans allow for increased floor area ratios with a menu of amenity options.
Community Visioning	Yes		Provided basis of land use policies. Updated in 2006 2015 Plan. Important part of subarea planning, downtown framework planning and shoreline planning.
OTHER MEASURES			
MEASURE	ADOPTED?	APPLICABILITY	EFFECTIVENESS/POTENTIAL
Low Densities in Rural and Resource Lands	N/A		
Urban Holding Zones	Yes	Does not apply to areas within the city	None
Capital Facilities Investment	Yes	Subarea Plans and GMA Traffic Impact Fees	Subarea planning included adoption of a subarea capital facilities plan and GMA traffic impact fees adopted. Expectation is that investment will spur development.
Environmental review and mitigation built into subarea planning process	Yes		Planned actions adopted for the subareas include required mitigation measures. In addition, a GMA-base traffic impact mitigation fee code was adopted with specific fees identified.
Partner with non-governmental organizations to preserve natural resource lands	In Process		City in discussions with various organizations.



LAND USE GOALS AND POLICIES

GOAL 2.1 PROVIDE SUFFICIENT LAND AREA TO MEET THE PROJECTED NEEDS FOR HOUSING, EMPLOYMENT AND PUBLIC FACILITIES WITHIN THE CITY OF LAKE STEVENS.

Policies

- 2.1.1 Accommodate a variety of land uses to support population and employment growth, consistent with the city's responsibilities under the Growth Management Act, Regional Growth Strategy and the Countywide Planning Policies.
- 2.1.2 Review cumulative changes to residential, commercial, industrial and public land use designations during the annual comprehensive plan cycle to ensure employment and population capacity estimates are being met.
- 2.1.3 Review land uses in conjunction with updates to the Buildable Lands Report and Growth Monitoring Report to ensure employment and population capacity estimates are being met. The strategy will be used to amend the Plan as necessary to remain consistent with actual development trends.
- 2.1.4 Direct new growth to areas where infrastructure and services are available or planned to ensure growth occurs in a fiscally responsible manner to support a variety of land uses.
- 2.1.5 Coordinate land use decisions with capital improvement needs for public facilities including streets, sidewalks, lighting systems, traffic signals, water, storm and sanitary sewer, parks and recreational facilities, cultural facilities and schools.

GOAL 2.2 ACHIEVE A WELL BALANCED AND WELL-ORGANIZED COMBINATION OF RESIDENTIAL, COMMERCIAL, INDUSTRIAL, OPEN SPACE, RECREATION AND PUBLIC USES.

Policies

- 2.2.1 Allow the following residential land use designations as described.
 - 1. High Density Residential – Encourage a variety of residential forms of residential structures containing three or more dwellings. Multiple structures may be located on a single parcel, and there are no density limits, provided the project meets the zoning district requirements and other pertinent codes, standards and adopted development guidelines. This land use category also allows limited public/semi-public, community, recreational, and commercial uses.

2. Medium Density Residential – Encourage single-family (1 du/lot), two-family residential and some multifamily housing with a ~~gross~~ density between 4 and 12 units per net acre. This designation allows detached, attached, conversion, accessory apartments, townhouses, condominiums, duplexes, tourist homes, special service homes and some manufactured/mobile structures. Also allows limited public/semi-public, community, recreational, and neighborhood commercial uses.
3. Low Density Residential – Allows for single-family homes on large lots, with fewer than four units per acre. Buildings usually have fewer stories and are spaced farther apart with large setbacks to side boundaries and the street, and have large areas of private open space.
- ~~2~~4. Waterfront Residential – Provides single-family (1 du/lot) residential uses with a ~~gross~~ density of 4 units per net acre on residential properties located adjacent to Lake Stevens subject to the regulations of the shoreline master program. This designation includes detached, tourist homes, special service homes, limited public/semi-public, community, and recreational uses.

2.2.2 Allow the following commercial land use designations as described.

1. Downtown/Local Commercial – Encourages medium to high intensity commercial uses and other dense arrangements of professional offices and retail stores. This designation allows mixed-use development. This land use designation may be placed on lands between higher-intensity commercial areas and residential areas to act as a buffer. This designation also allows limited public/semi-public, community and recreational uses.
2. Mixed-Use – Allows medium to high intensity mixed-use (commercial and residential). It is intended that this land use designation will be placed where a "village atmosphere" is desired, or on lands between higher and lower intensity uses to buffer commercial and residential areas. This designation also allows limited public/semi-public, community and recreational uses.
3. Planned Business District – The Planned Business District allows moderate intensity commercial or mixed-use development. It is intended that this land use designation be placed on lands between higher and lower intensity uses as a buffer or on sites containing sensitive resources. The intent of this designation is to provide detailed planning that would benefit all property owners involved, as well as the public, by allowing transfer of densities among parcels in order to avoid impacts to sensitive resources. It achieves this by requiring that a Master Development Plan be developed for all similarly zoned contiguous parcels before any one parcel can be developed, and that any parcel developed is developed according to that plan. This designation encourages high floor area ratios by allowing a minimum of 2:1, with a 3:1 ratio allowed in designated density receiving areas when excess density is



transferred from a designated sending area. This designation also allows limited public/semi-public, community, and recreational uses.

4. Commercial District – The Commercial District allows for high-intensity commercial and employment with some mixed-use. Principal uses include community and regional retail centers, offices, business parks, civic, cultural, recreational, and associated uses. Multi-family residential uses could be included above or behind commercial uses. This land use designation should be located in areas with direct access to highways and arterials that provide adequate public services and traffic capacity, in addition to transit facilities.

2.2.3 Allow the following industrial land use designations as described

1. General Industrial – This category allows a full range of industrial and employment uses which traditionally can cause impacts to surrounding properties because of the high intensity uses. This designation does not allow any residential (except temporary or caretaker residences). This land use designation should be located in areas with direct access to highways and arterials that provide adequate public services and traffic capacity.
2. Light Industrial – This category includes only those types of industrial, sale, or service uses, which have minimal externalities, but can cause impacts to surrounding properties because of the high intensity uses. This designation does not allow any residential (except temporary or caretaker residences). This land use designation should be located in areas with direct access to highways and arterials that provide adequate public services and traffic capacity.

2.2.4 Allow the Public/Semi-Public land use designation, which is intended for use on all land that is publicly owned. It allows public buildings and services, recreational uses, utilities, and transportation facilities. This designation may also allow a limited range of commercial uses.

GOAL 2.3 APPLY THE COMPREHENSIVE PLAN AS A GUIDE FOR COMMUNITY DEVELOPMENT IMPLEMENTED THROUGH THE CITY'S DEVELOPMENT REGULATIONS TO ENSURE PREFERRED COMMUNITY GROWTH PATTERNS ARE ACHIEVED.

Policies

- 2.3.1 Review development standards and regulations to ensure that they possess an appropriate level of flexibility to promote efficient use of buildable land, balanced with the need for predictable decision-making.



- 2.3.2 Preserve and promote the character of existing neighborhoods through thoughtful development regulations and design standards.
- 2.3.3 Encourage infill development on suitable vacant parcels and redevelopment of underutilized parcels. Ensure that the height, bulk and design of infill and redevelopment projects are compatible with their surroundings.
- 2.3.4 Maintain development regulations to promote compatibility between uses; retain desired neighborhood character; ensure adequate light, air and open space; protect and improve environmental quality; and manage potential impacts on public facilities and services.
- 2.3.5 Promote architecture that is pedestrian friendly and conducive to human interaction (e.g., front porches, garages behind houses, small front yard setbacks, no "walled" neighborhoods).
- 2.3.6 Ensure that subdivisions are pedestrian friendly and include ample street trees, adequate sidewalks, walkways and paths connecting plats.
- 2.3.7 Review Development and Design Guidelines for Multifamily Residential, Planned Residential Developments, Commercial and Mixed-Use development outside of subareas.
- 2.3.8 Promote neighborhood commercial uses in appropriate places where the property:
 - a. is located at an intersection with at least one arterial street;
 - b. is at least one-half mile distance from other similarly designated properties; and
 - c. results in no more than two acres of land being designated for neighborhood commercial uses at the same intersection.
- 2.3.9 Promote commercial uses catering to day to day needs of neighbors in locations that are easily reached by foot or local commuters. Proposed uses shall clearly reflect this intent.
- 2.3.10 Encourage nodal development through adoption of zoning designations, specific design guidelines and development regulations.
- 2.3.11 The Planning Commission shall continue to welcome citizen input from all citizens within the incorporated city and unincorporated Urban Growth Area when making planning decisions that affect the city and future annexation areas.



GOAL 2.4 ENCOURAGE THE CONTINUED PLANNING OF LOCAL GROWTH CENTERS TO DEVELOP A BALANCED AND SUSTAINABLE COMMUNITY THAT PROVIDES A FOCUS FOR EMPLOYMENT, PUBLIC AND RESIDENTIAL DEVELOPMENT.

Policies

- 2.4.1 Prior to the adoption of a subarea plan, the city should develop a thorough economic analysis for each growth center that considers investments and expenditures to provide a full range of services and infrastructure in relation to project revenue.
- 2.4.2 Each growth center should consider impacts on existing commercial properties, and residential areas to ensure the compatibility and synergy between existing and new development as a subarea plan is developed.
- 2.4.3 Future subarea planning of growth centers shall include substantial public involvement through multiple meetings, updates in the media and on city-owned modes of communication. The city shall provide clear information as to the benefits, costs, and risks so that the community can provide informed opinions to the Planning Commission and City Council.
- 2.4.4 Ensure that adequate connections are made to link growth centers, subareas and adjacent residential areas.

GOAL 2.5 ~~DEVELOP A SUBAREA PLAN FOR~~CONTINUE TO SUPPORT THE REDEVELOPMENT OF DOWNTOWN LAKE STEVENS THAT ENCOURAGES A COMPACT COMMERCIAL DISTRICT THAT FACILITATES EASY PEDESTRIAN ACCESS BETWEEN SHOPS AND BUILDINGS, ALLOWS MIXED-USE DEVELOPMENT, PROMOTES ECONOMIC DEVELOPMENT COMPATIBLE WITH THE CHARACTER OF LAKE STEVENS AND STIMULATES A DIVERSE ARRAY OF BUSINESS TYPES TO ATTRACT VISITORS AND MEET THE NEEDS OF RESIDENTS.

Policies

- 2.5.1 ~~The lakefront property owned by the city is a valuable community asset under public ownership and with public access. The subarea plan shall e~~Ensure that significant lakeside non-commercial public access is maintained for informal and formal recreational opportunities, and is balanced with the desire to develop a vibrant mixed-use downtown
- 2.5.2 ~~Develop or revise specific design guidelines for Downtown Lake Stevens that e~~Emphasize a high-quality design, ~~and~~ pedestrian orientation and integrated



flexibility in the ~~red-development of~~ downtown ~~design concept, within certain parameters such as building location, building massing and circulation~~ Lake Stevens.

- 2.5.3 ~~Encourage a design standard that accentuates~~ Encourage historic commercial elements and storefronts in Lake Stevens, as documented in Lake Stevens' Historical Museum photography collection and avoids trendy and artificial themes which may be quickly out dated. The architecture should incorporate strong traditional downtown elements as expressed in the Downtown Lake Stevens Subarea Plan and the that accentuate a stable design concept ~~shall be stable enough to that will~~ survive the life of the buildings.

GOAL 2.6 PROMOTE AN ACTIVE, HEALTHY AND DIVERSE HARTFORD ROAD INDUSTRIAL DISTRICT.

Policies

- 2.6.1 Pursue and implement incentive programs that would encourage industrial uses which result in high employment densities.
- 2.6.2 Aggressively market the Hartford Industrial Center and aggressively pursue family-wage employers to that revitalized area.
- 2.6.3 Review development regulations to ensure that impacts are kept to a minimum, especially those that affect adjoining, non-industrially zoned areas.
- 2.6.4 Conduct a market study as part of the Hartford Road Industrial Area study to determine any need for expansion, infrastructure needs and marketing strategies.
- 2.6.5 Consider developing a framework plan for the Hartford Industrial Center based on market study.
- 2.6.6 Pursue local improvement districts and grant funding for infrastructure development.

GOAL 2.7 PROVIDE APPROPRIATE BUFFERS BETWEEN LAND USES ADJACENT TO MACHIAS ROAD AND SR-92.

- 2.7.1 Require retention of all trees within a 30' visual/noise buffer along SR-92, SR-9, and the Hartford/Machias Road (as measured from the edge of ultimate right-of-way). Where trees need to be removed because of instability, require replanting of 5-gallon (minimum) conifers at a 3:1 ratio within the 30' buffer.



- 2.7.2 Ensure that design of highway accessible/visible commercial uses along SR-92, SR-9, and the Hartford/Machias Road is aesthetically pleasing from both the roadway and the local roads.

GOAL 2.8 COORDINATE GROWTH AND DEVELOPMENT WITH ADJACENT JURISDICTIONS TO PROMOTE AND PROTECT INTERJURISDICTIONAL INTERESTS.

Policies

- 2.8.1 Participate in the Snohomish County Tomorrow Planning Advisory Committee (PAC) to improve inter-jurisdictional coordination of land use planning activities in the adopted urban growth area.
- 2.8.2 Coordinate planning efforts among jurisdictions, agencies, and federally recognized Indian tribes, where there are common borders or related regional issues, to facilitate a common vision.
- 2.8.3 Promote cooperation and coordination among transportation providers, local governments and developers to ensure that developments are designed to promote and improve physical, mental and social health, and reduce the impacts of climate change on the natural and built environments.

GOAL 2.9 PROMOTE ANNEXATIONS OF LANDS INTO THE CITY IN A MANNER THAT IS FISCALLY RESPONSIBLE TO ENSURE THE CITY IS ABLE TO PROVIDE A HIGH LEVEL OF URBAN SERVICES.

Policies

- 2.91 Affiliate all urban unincorporated lands appropriate for annexation with an adjacent city or identify those that may be feasible for incorporation.
- 2.9.2 It is the city's intent to annex the entire Lake Stevens Urban Growth Area over the planning horizon to become one city, considering the following:
- a. To manage growth in the UGA it is important to note that elected officials who reside within, and represent the Lake Stevens community make the best land use and Comprehensive Plan decisions for the Lake Stevens area.
 - b. To keep locally generated sales tax revenues within the community to meet local needs rather than allowing those revenues to be distributed throughout the entire county.
 - c. To provide an accessible and open forum in which citizens may participate in their own governance.



- d. To create a larger city which can have greater influence on regional and state policy decisions and can be more competitive for grants.
 - e. To stabilize the development environment, striving to bring land use predictability to residents and property owners.
 - d. To ensure that urban infrastructure is provided at the time development occurs to minimize the need to retrofit substandard improvements in the future.
- 2.9.3 To the degree reasonably possible, annexations should serve to regularize city boundaries, and not divide lots. The intent is to ensure practical boundaries in which services can be provided in a logical, effective and efficient manner.
- 2.9.4 Prior to any annexation, the city should consider the effects on special purpose districts and County services within the Urban Growth Area, considering the following:
 - a. Outstanding special bonds or other debt,
 - b. Absorbing the district's or county's service provision responsibilities and acquiring the necessary assets at the appropriate stage (set by state law); and
 - c. Impacts on the district's or county's operations and personnel.
- 2.9.5 The city's intent is to minimize disruption to residents, businesses and property owners in annexed areas, considering the following:
 - a. Annexed property should be designated in the Comprehensive Plan and zoning ordinance in a manner that most closely reflects the ~~pre-annexation~~ designations ~~adopted by Snohomish County~~ identified in Figure XX. The City Council will consider alternative designations proposed by those properties included in the annexation. Council may adopt alternative designations if it finds the proposal protects the general health, safety, and welfare of the community and it meets the requirements of the Growth Management Act.
 - b. Uses that are either previously established legal non-conforming, or are made non-conforming with the annexation, will be allowed to continue in a manner consistent with the rights established in the city's land use code.
 - c. Annexed areas shall be accorded equal accommodation in the distribution of capital improvements, maintenance of roads and other facilities, police and other services.
 - d. For annexed areas, the city shall strive to ensure annexed areas are fairly represented by the Mayor and city Council, with extra care during the initial two years in which the annexed area may have not had a chance to vote for their local officials.



- 2.9.6 At such time an annexation proposal is made, the city shall make every reasonable effort to provide accurate, timely and useful information to community members so that they may make reasoned and well-informed decisions.

GOAL 2.10 ENSURE THAT LAND USES OPTIMIZE ECONOMIC BENEFIT AND THE ENJOYMENT AND PROTECTION OF NATURAL RESOURCES WHILE MINIMIZING THE THREAT TO HEALTH, SAFETY AND WELFARE.

Policies

- 2.10.1 Preserve and accentuate the lake as the centerpiece of Lake Stevens in compliance with the shoreline master program.
- 2.10.2 Preserve and promote a safe, clean living environment.
- 2.10.3 Prohibit storage of soil, yard waste, refuse, machines and other equipment in front yard setbacks.
- 2.10.4 Where a sight distance or safety problem is created, prohibit storage of vehicles in front and side yard setbacks, except on driveways (and then no more than three) or in parking lots.
- 2.10.5 Protect and preserve wetlands and riparian corridors associated with Shorelines of the State and open space corridors within and between urban growth areas useful for recreation, wildlife habitat, trails, and connection of critical areas.
- 2.10.6 Encourage growth that is responsive to environmental concerns and that enhances the natural environment of the lake drainage basin and the area watersheds.

GOAL 2.11 WHERE POSSIBLE, USE ELEMENTS OF THE NATURAL DRAINAGE SYSTEM TO MINIMIZE STORM WATER RUNOFF IMPACTS.

Policies

- 2.11.1 Encourage new developments to use natural drainage patterns and incorporate means to contain storm water pollutants.
- 2.11.2 Encourage new developments to implement “low impact development” techniques which can better manage stormwater while providing cost savings in terms of land and improvements.
- 2.11.3 Recognize that storm drainage problems cross jurisdictional lines and therefore create the need to work with the Drainage Improvement District and residents to address those problems.



- 2.11.4 Adopt and keep current a stormwater control ordinance requiring best management practices for stormwater control, addressing such issues as detention, release, erosion and siltation, etc.

GOAL 2.12 ENCOURAGE ENERGY-SAVING METHODS IN TRANSPORTATION, LAND USE AND BUILDING CONSTRUCTION.

Policies

- 2.12.1 Encourage the development of paths and easements for non-motorized transportation to facilitate pedestrian and bicycle use throughout the city.
- 2.12.2 Encourage new developments to compliment and improve development of a grid system to reduce public and private utility and transportation costs.
- 2.12.3 Encourage energy-saving construction and building operation practices and the use of energy-conserving materials in all new construction and rehabilitation of buildings.
- 2.12.4 Encourage small scale, neighborhood compatible, commercial uses to be distributed throughout the community, thus reducing the need to drive to the nearest “big-box” retailer to pick up day-to-day convenience items. This also provides the opportunity for pedestrian access to stores along with the health and social benefits related to pedestrian activity.

GOAL 2.13 PROMOTE THE IDENTIFICATION, MAINTENANCE, AND PRESERVATION OF SPECIAL HISTORIC, GEOGRAPHIC, ARCHITECTURAL, AESTHETIC OR CULTURAL RESOURCES OR STRUCTURES WHICH HAVE SPECIAL SIGNIFICANCE BECAUSE OF HISTORICAL, ARCHAEOLOGICAL, ARCHITECTURAL, RECREATIONAL, SOCIAL, CULTURAL, AND/OR SCENIC IMPORTANCE THROUGH THE DESIGNATION OF HISTORIC LANDMARKS AND DISTRICTS AND THE ADOPTION OF APPROPRIATE INCENTIVES

Policies

- 2.13.1 Work with other public agencies and/or a local historical society to determine priorities and establish methods for public and private funding to achieve this goal.
- 2.13.2 Encourage the development of written narratives and maps for self-guided tours of significant areas and the provision for site markers to identify significant sites.
- 2.13.3 Encourage additions and alterations to significant architectural buildings to conform to the style and period of the initial construction as much as possible.



GOAL 2.14 DESIGN AND BUILD A HEALTHY COMMUNITY TO IMPROVE THE QUALITY OF LIFE FOR ALL PEOPLE WHO LIVE, WORK, LEARN, AND PLAY WITHIN THE CITY.

Policies

- 2.14.1 Encourage mixed land use and greater land density to shorten distances between homes, workplaces, schools and recreation so people can walk or bike more easily to them.
- 2.14.2 Provide good mass transit to reduce the dependence upon automobiles.
- 2.14.3 Decreases dependence on the automobile by building good pedestrian and bicycle infrastructure, including sidewalks and bike paths that are safely removed from automobile traffic as well as good right of way laws and clear, easy-to-follow signage in proximity to homes, businesses, schools, churches and parks closer to each other so that people can more easily walk or bike between them.
- 2.14.4 Provide opportunities for people to be physically active and socially engaged as part of their daily routine, improving the physical and mental health of citizens by promoting community centers , public/semi-public areas and by offering access to green space and parks where people can gather and mingle as part of their daily activities.
- 2.14.5 Allow persons, if they choose, to age in place and remain all their lives in a community that reflects their changing lifestyles and changing physical capabilities.
- 2.14.6 Develop high quality, compact urban communities throughout the region's urban growth area that impart a sense of place, preserve local character, provide for mixed uses and choices in housing types, and encourage walking, bicycling, and transit use.

*A great place to
▲work ▲shop ▲live*

EXHIBIT 3

20th Street SE Corridor Subarea Plan Addendum



November 26, 2019

Ordinance No. XX

Table of Contents 20th Street SE Corridor Addendum

IX Addendum

A.	Subarea Plan Review.....	2-4
B.	Development Trends.....	4-5
C.	Updated Market Conditions.....	5-6
D.	Revised Land Use Designations and Zoning.....	6
E.	Implementation.....	7

List of Tables

1	Summary of EIS alternatives.....	2
2	Development Thresholds.....	6
3	Revised Summary of acreage – land use designations and zoning districts.....	6

List of Figures

4.1	Concept Map.....	3
4.2	Revised Land Use Map.....	8
4.3	Revised Zoning Map.....	9

20th Street SE Corridor Addendum

A. Subarea Plan Review

1. Plan Goals and Assumptions

The subarea planning process for the 20th Street SE Corridor grew out of a vision expressed in the City's Comprehensive Plan to establish concentrated growth centers for future employment, retail, and housing growth. As a first step, the City hired a consultant team to prepare economic assessments and economic development reports (Leland Consulting Group & LMN Architects, 2011a and 2011b; Leland Consulting Group, 2011). A key finding from the reports indicated that significant retail "leakage" was occurring (i.e., consumers were travelling outside the City for retail purposes) in Lake Stevens. The assessments evaluated the opportunities and constraints associated with each growth center. The city realized it had an opportunity to attract new retail development and employment based on its demographics, location and quality of life.

The 20th Street SE Corridor Subarea Plan was developed as a key tool to create an employment center in the southern part of the city. The plan for the 20th Street SE Corridor identified the potential for providing the City's highest concentration of jobs, particularly professional and technical services, integrated with retail nodes to serve workers and residents along with higher-density housing on the periphery. The primary goals of the plan remain valid today.

- Establish 20th Street SE as an appealing gateway into the City with attributes reflecting a distinct, unified community.
- Promote economic development and a more positive balance of jobs and housing by providing a mixture of jobs, goods and services, housing with recreation/open space and protection of important environmental resources.
- Attract a variety of employers of varying sizes.
- Encourage a concentration of local and regional retailing and services around the intersection of 20th Street SE and SR-9.
- Create pockets of parks and open space throughout the corridor.

- Continue the widening of 20th Street SE westward towards the Hewett Avenue (US 2) trestle.
- Provide multiple routes of travel with clear circulation and access to destinations including parallel east-west circulation routes north and south of 20th Street SE.
- Enhance the appearance of streets, sidewalks, sites, and buildings.

2. Original Plan Alternatives

The draft Environmental Impact Statement (EIS) considered three land use alternatives (Addendum - Table 1) that included a strong emphasis on employment growth, economic diversification and capturing retail spending occurring outside the City. The Lake Stevens City Council selected Alternative 2 as the preferred land use alternative.

Alternative	Retail (Gross Sq. Ft.)	Office (Gross Sq. Ft.)	Housing (Dwelling Units)
Alternative 1 – No Action	150,000-180,000	20,000-35,000	600-1,200
PREFERRED ALTERNATIVE Alternative 2 – Employment/ Commercial Emphasis	400,000-450,000	1-1.25 million	900-1,000
Alternative 3 – Moderate Employment/Commercial & Residential Emphasis	300,000-350,000	600,000-750,000	1,200-1,400

Addendum Table 1 Summary of EIS alternatives

The Preferred Alternative/Alternative 2 emphasized employment and commercial growth that focused growth in office parks, commercial and mixed-use nodes along the corridor, and larger complexes, with an increase in higher-density residential uses along the periphery of the subarea to provide a transition to existing single-family neighborhoods. The subarea plan included a conceptual map for the preferred alternative that shows major land use patterns and focus areas (Addendum Map 1).

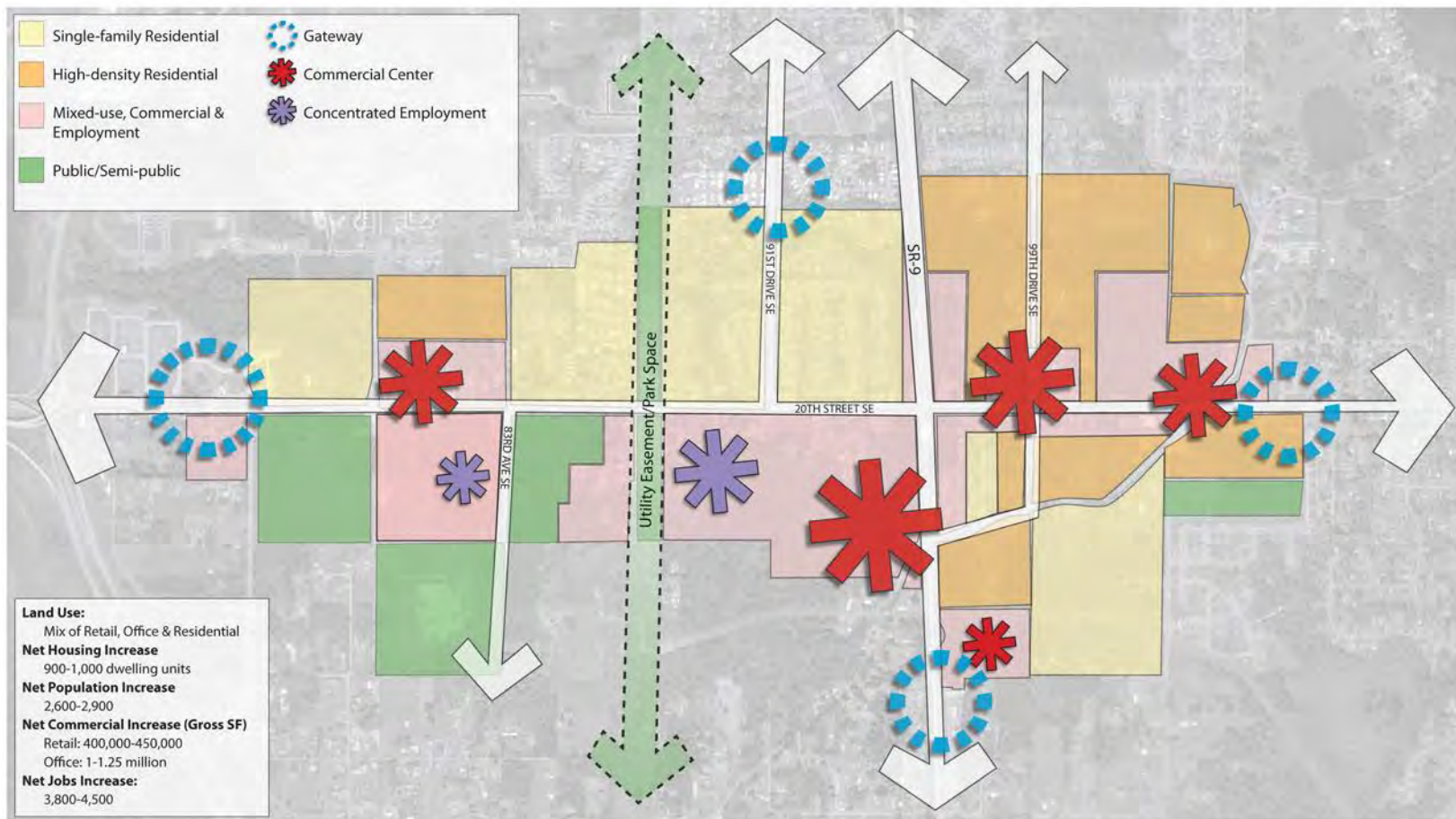

20th Street SE Corridor Preferred Alternative: Intensive Employment with Residential

July 2012



Weinman Consulting, LLC

FP
FEHR & PEERS

AMUL

LMN

Map 1 Preferred Alternative

3. Purpose & Authority

To help realize its economic strategy, the City developed a subarea plan for the 20th Street SE Corridor, under the Revised Code of Washington (RCW) 36.70A.080, to promote balanced employment and retail growth in the City in an area with larger parcels for development. The City adopted the subarea plan as a supplementary document to the City's Comprehensive Plan. The subarea plan identified the land use goals and policies for the area that framed the regulatory development regulations. The plan is also a primary mechanism to identify actions and capital investments necessary to implement the plan. The City adopted the 20th Street SE Corridor Subarea Plan in accordance with the Lake Stevens Comprehensive Plan and incorporated associated regulations as part of the municipal code. The City also adopted the subarea plan as a planned action. A planned action is a tool that cities can use to provide regulatory certainty and encourage economic development, as allowed under the State Environmental Policy Act (RCW 43.21C.031 and WAC 197-11-164). Performing early environmental review as part of a subarea plan streamlines SEPA review for subsequent projects that are consistent with the plan.

B. Plan Updates and Development Trends

1. Development Trends

The city has achieved several of the objectives laid out in the subarea plan. The residential component of the plan has been most successful. Between 2012 and mid-2019, the area has seen the development or pre-development of over 800 new dwelling units, including 307 attached units. One thousand (1000) units were anticipated. During the same time, there has been limited commercial development. The most significant project was the Trestle Station an 18,000 square foot retail complex. There is significant commercial and institutional development on the horizon including a new fire station / headquarters and Food Bank with civic offices of approximately 11,000 square feet.

Some issues that have affected commercial growth along the corridor include the presence of critical areas and the Everett waterline south of 20th Street SE and powers corridors west of SR-9. Other factors have

been the regional trend of renewed commercial development following significant residential growth. Snohomish County has seen limited office production countywide.

As part of the 2019 Comprehensive Plan Docket, the City Council requested staff reevaluate the market conditions along the corridor and assess if the growth targets identified in the Subarea Plan and Planned Action Ordinance remain valid. The city retained BERK consultants to evaluate current local and regional market trends in its re-evaluation of the growth targets for the 20th Street SE Corridor.

BERK's findings indicated that under current conditions, the office targets are overly ambitious. They also indicated that Lake Stevens is well positioned to expand retail development targets.

- * *Planning should look to accommodate 1.1–1.2 million square feet of new commercial space overall by 2040*
- * *Continue negotiations with Everett to mitigate easement restrictions on properties.*
- * *Adjust the 20th St SE Corridor concept to permit a mix of uses that is more reflective of market trends and considers site limitations.*
- * *Areas for additional commercial development should be explored by the City, potentially through annexation*

The City Council and Planning Commission have reviewed the findings of the report and recommended moving forward with identified changes, including modifying some of the growth targets in the different employment sectors.

2. Public Process

Stakeholder Meeting

- BERK toured the city on July 24, 2019 and met with a group of local stakeholders including developers, property owners and real estate professionals to gauge their thoughts on the plan and potential changes.

Noticing and Document Issuance Dates

- On September 20, 2019 the city issued a SEPA addendum for the Comprehensive Plan and FEIS for the 20th Street SE and sent notice to the Department of Commerce and affected agencies.

Planning Commission

- 1st Briefing on Subarea Plan changes September 18, 2019
- 2nd Briefing on Subarea Plan map changes October 16, 2019
- Comprehensive Plan Hearing November 6, 2019

City Council

- 1st Briefing on Subarea Plan changes September 19, 2019
- 2nd Briefing on Subarea Plan map changes October 1, 2019
- Comprehensive Plan Hearing / 1st Reading November 6, 2019
- Comprehensive Plan Final Action / 2nd Reading November 26, 2019

C. Updated Market Conditions

1. BERK Assessment

- The 20th St SE Corridor has experienced a slow rate of development to date due to infrastructure capacity, site limitations, and divided ownership.*
- Wetlands will limit the ability to develop portions of the Subarea*
- The water transmission line easement controlled by the City of Everett will also pose a significant constraint for development*

2. Regional Trends

- Office commercial development in the regional market has been slow and focused in existing centers
- Greater market for new retail space in the region
- Employment in construction and healthcare services has experienced significant growth recently in the regional economy
- Future regional planning promotes decentralized job growth, with a greater focus on communities in transit corridors

- County and regional plans identify Lake Stevens as a location for locally important goods, services, and employment

3. Lake Stevens Market

- Estimates indicate that Lake Stevens has experienced significant employment growth, primarily related to warehousing, construction, and services.
- Taxable retail sales data highlight that construction-related activities, restaurants, and general merchandise stores provide the greatest amount of retail activity in the market
- A retail leakage analysis indicates that there may be opportunities for expansion with several types of businesses, including general merchandise stores and restaurants
- Local rents and vacancy rates suggest that in the short-term smaller office spaces may be at a premium
- Projections estimate that employment in Lake Stevens should grow by 3,600–4,000 jobs, with a need for 1.1–1.2 million sf of commercial space
- Growth in the number of mini-storage facilities in the city suggest that limits to these uses in planned commercial and retail areas should be maintained

4. Recommendations

- Shift the land use concept away from business/office parks and put a greater focus on retail and commercial that cannot be accommodated in Lake Stevens Center.
- Review the Business District (BD) designation in this neighborhood under LSMC 14.38.020(a) to allow for a more flexible range of retail uses to be accommodated.
- Review the Commercial District (CD) designation in this neighborhood under LSMC 14.38.020(b) to expand the list of principal uses to include health care / professional services, entertainment, and other commercial uses as principal uses. In addition, increase the 10,000-sf requirement for a conditional

use permit for building with health care, professional, scientific, and technical services.

- Coordinate future revisions to the Planned Action EIS that adjust development thresholds in LSMC 14.38.120(c) to align with projections.
- Maintain the use of the design guidelines in the Subarea Plan to reinforce community identity but re-orient the pedestrian-oriented guidelines, building design standards, and streetscape standards to create comfortable and welcoming internal circulation nodes that tie adjacent development together. Integrate this with the standards for plazas, courtyards, and seating areas and pedestrian connections.
- Explore alternative access routes for development impacted by the water transmission line easement.
- Note that the development bonus included in LSMC 14.38.050 will not likely be applied to greenfield commercial and residential development in this area. Explore other approaches to promote the provision of open space and sustainability with new development in this area, such as voluntary programs and informational campaigns.

D. Targets, Land Use Designations and Zoning

1. Development Thresholds

The draft Environmental Impact Statement (EIS) considered three land use alternatives (Table 4.1), all of which envisioned the 20th Street SE Corridor with a strong emphasis on employment growth, economic diversification and capturing the retail spending occurring outside the City. The recent market analysis does not change this goal but allows the City to be adaptable and modify targets for individual employment sectors under the previously adopted preferred alternative. Proposed changes fall within the analysis for all the original growth targets.

The Revised Development Thresholds continue to emphasize employment and commercial growth with office parks, commercial and mixed-use nodes near higher-density residential uses in the subarea.

Development Thresholds	Retail (Gross Sq. Ft.)	Office (Gross Sq. Ft.)	Housing (Dwelling Units)
Development Thresholds	500,000	500,000	1,000

Addendum Table 2 Revised Development Thresholds

Based on the 2019 market analysis, the allocations have shifted toward less office and more retail. Residential capacity has not changed. Approximately 55% of Retail, 100% of Office, and 16% of Residential capacity remains. The changes fall within the alternatives evaluated are consistent with the subarea plan and the EIS.

2. Land Use and Zoning Changes

Based on the updated market analysis several parcels received new zoning designations included as Maps 3 and 4 (pages XX). Specifically, the properties that had been designated Business District south of 20th Street SE have been rezoned Commercial District to provide the most flexibility for potential land uses. Properties that have been residential have received a Land Use Designation of Commercial with the Neighborhood Business zoning designation near XX. Table 3 shows revised acreage for land use and zoning changes.

Land Use Designations	Acres	Zoning District	Acres
Medium Density Residential	260	Urban Residential	249.15
High Density Residential	209.75	High Urban Residential	215.66
Commercial	223.56	Business District Commercial District Neighborhood Business	227.5
Mixed Use	28.98	Mixed-Use Neighborhood	30.59
Public/Semi-Public	126.60	Public/Semi-Public	125.99

Addendum Table 3 Revised Land Use / Zoning Summary

E. Implementation

1. Market and Promotion

City staff has been cultivating relationships with developers and major property owners who have expressed a desire to develop along portions of the corridor. As a future implementation task, the City should develop updated marketing materials, actively promote the subarea and continue reaching out to developers, companies and real estate professionals with a deliberate marketing approach.

2. Partnerships

No City on its own can create a transformation of an area in all its many forms, nor does it have the financial resources to accomplish that. The City should identify strategic partners who can contribute resources, investments, and efforts to implement the 20th Street SE Corridor Subarea Plan. Partners include utility districts, school districts, Snohomish County, Washington Department of Transportation, non-profit groups, civic organizations, and private developers.

3. Gateways and Wayfinding

To capitalize on the positive changes envisioned in the subarea plan, the City should implement Gateway and Wayfinding following the City's

adopted beautification plan. Future signs could reflect the unique character of the subarea and its diverse residential and commercial areas and provide clear direction to amenities, businesses, and services within the subarea for visitors and residents. A successful Gateway and Wayfinding program is a key tool to enhance economic development and help establish an attractive and dynamic subarea that connects the subarea seamlessly to greater Lake Stevens.

4. Associated Documents

The Subarea Plan provides guidance for the Vision, but the plan is implemented through land use regulations, design guidelines, capital facilities plan and the planned action ordinance. Follow up actions should include an update to the planned action ordinance and review of the development regulations in Title 14 of the Lake Stevens Municipal Code for consistency with the Subarea Plan and associated documents. Updates to the Capital Facilities Plan will be through the annual docket process and six-year capital plan as City Council sets priorities for road and park improvements.

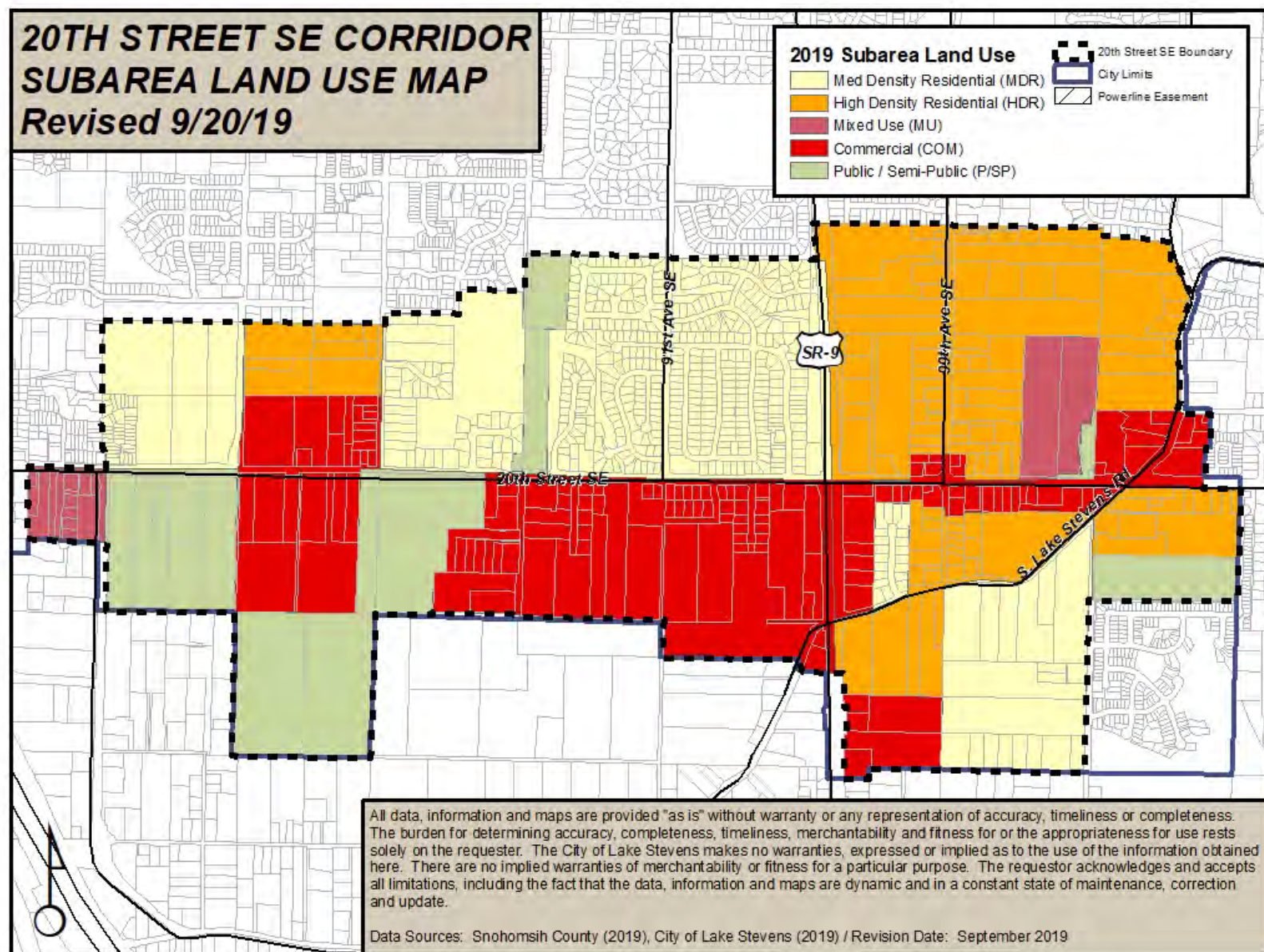

Map 2 Revised Land Use Map

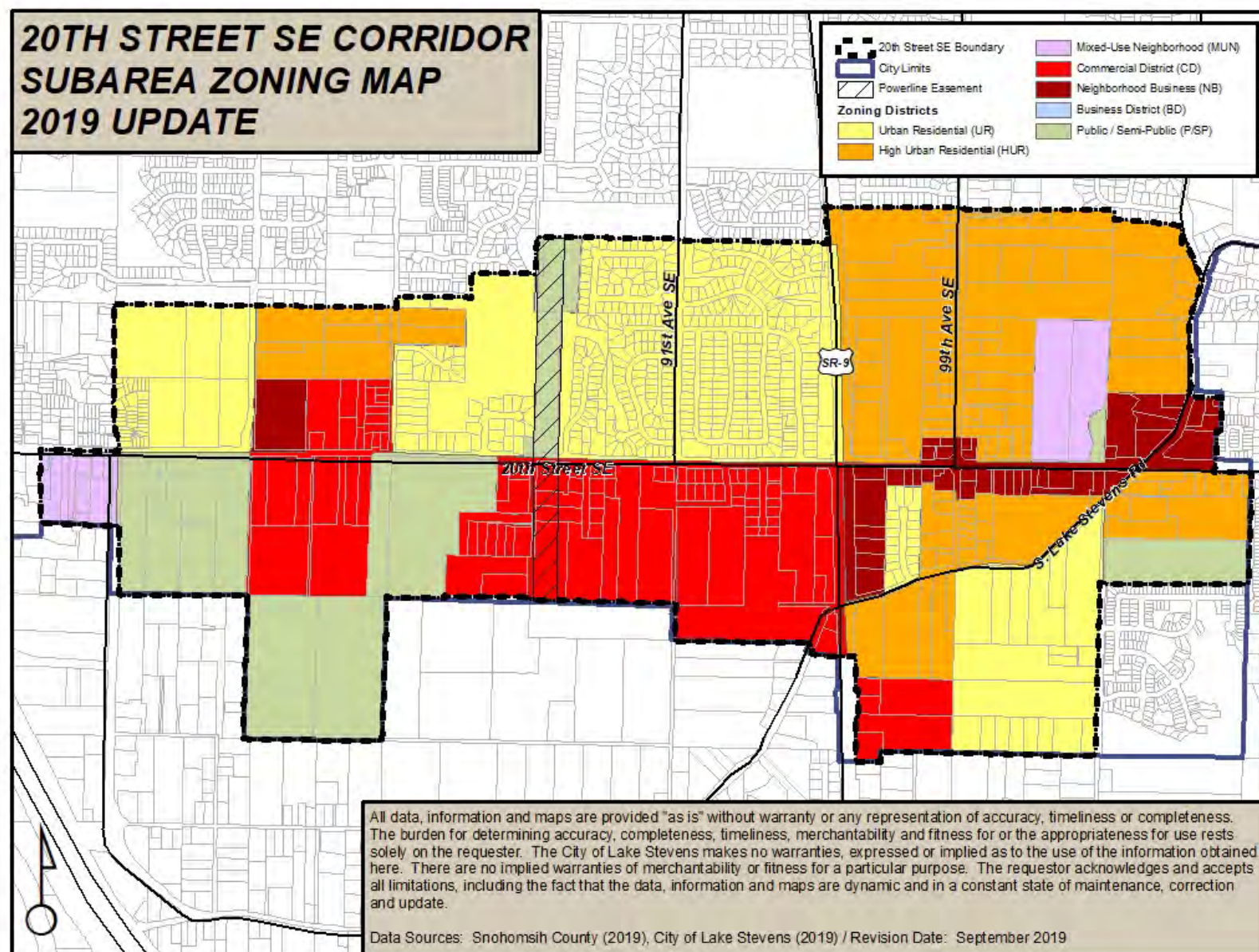

Map 3 Revised Zoning Map

*A great place to
▲work ▲shop ▲live*

EXHIBIT 4

Lake Stevens Center Subarea Plan Addendum



November 26, 2019

Ordinance No. XX

Table of Contents Lake Stevens Center Addendum

Sections

A. Subarea Plan Review.....2-4

B. Development Trends.....4-5

C. Updated Market Conditions.....5-6

D. Revised Land Use Designations and Zoning.....6-7

E. Implementation.....7

List of Tables

1. Summary of growth assumptions for EIS alternatives.....3

2. Development Thresholds.....6

3. Revised Summary of acreage – land use designations and zoning districts7

List of Figures

1. Preferred Alternative.....3

2. Revised Land Use Map.....8

3. Revised Zoning Map.....8

Lake Stevens Center Addendum

A. Subarea Plan Review

1. Plan Goals and Assumptions

The subarea planning process for the Lake Stevens Center grew out of a vision expressed in the City's Comprehensive Plan to establish concentrated growth centers for future employment, retail, and housing growth. As a first step, the City hired a consultant team to prepare economic assessments and economic development reports (Leland Consulting Group & LMN Architects, 2011a and 2011b; Leland Consulting Group, 2011). A key finding from the reports indicated that significant retail "leakage" was occurring (i.e., consumers were travelling outside the City for retail purposes) in Lake Stevens. The assessments evaluated the opportunities and constraints associated with each growth center. The city realized it had an opportunity to attract new retail development and employment based on its demographics, location and quality of life.

The City developed a framework for the development of the Lake Stevens Center through this planning effort. The primary impetus of the subarea plan was to revitalize the City's retail core and bestow a renewed vitality to the district. The subarea enjoys excellent transportation access because of the intersections of two regional highways, notably SR-9 and SR-204. Being a crossroads for markets, the Lake Stevens Center's location favors its position for retail growth with considerable pass-through traffic from commuters to the east and north. Three strategies will help attract additional retail development:

- Capture retail "leakage" (i.e., goods purchased in another market that could or should be purchased locally).
- Become a retail destination.
- Increase the City's tourism draw.

The City goal to revitalize the Lake Stevens Center appearance, improve traffic and pedestrian circulation; and expand retail, office, and residential development by enhancing the appearance of streets, sidewalks, sites, and buildings; and transforming the area into a regional center with anchor retail, a greater array of restaurants, visitor lodging, family-oriented entertainment, and public spaces. These actions will make the subarea a destination for shopping, services, dining, and entertainment. Most of the primary goals of the plan remain valid today.

- Promote economic development and balanced jobs and housing.
- Recognize and strengthen Lake Stevens Center as an important crossroad for commerce for communities along SR-9.
- Transform the area into a regional center with anchor retail, mixed-use nodes, restaurants, visitor lodging, family-oriented entertainment, professional services and public spaces, utilized by the local and regional community.
- Encourage infill, greater intensity and redevelopment where older buildings have outlived their economic life and look for opportunities to upgrade older properties into places where people can live as well as conduct business.
- Incorporate mixed-use residential buildings with ground-floor retail or office that allow people to work within walking distance of their homes.
- Upgrade the transportation network to ensure that multiple modes of travel have effective circulation and access to destinations.
- Enhance the appearance of streets, sidewalks, sites, and buildings through the development of effective development regulations, guidelines, and standards to create a welcoming entry to the community.
- Protect important environmental resources.
- Strengthen attributes that reflect Lake Stevens as a distinct, unified community.
- Create an incentive for redevelopment through a SEPA Planned Action.

2. Original Plan Alternatives

The draft Environmental Impact Statement (EIS) considered three land use alternatives (Addendum - Table 1) that included a strong emphasis on employment growth, economic diversification and capturing retail spending occurring outside the City. The Lake Stevens City Council selected Alternative 2 as the preferred land use alternative.

Alternative	Retail (Gross Sq. Ft)	Office (Gross Sq. Ft)	Housing (Dwelling Units)
Alternative 1 – No Action	50,000-60,000	30,000-40,000	100-120
Alternative 2 – Center Revitalization	140,000-150,000	140,000-150,000	180-200
Alternative 3 – Residential & Retail Emphasis	140,000-150,000	100,000-120,000	500-600

Addendum Table 1 Summary of EIS alternatives

The Preferred Alternative/Alternative 2 emphasized intensifying employment and commercial growth in the city's traditional retail core, with an increase in higher-density residential uses along the periphery of the subarea to provide a transition to existing single-family neighborhoods. The subarea plan included a conceptual map for the preferred alternative that shows major land use patterns and focus areas (Addendum Map 1). From the preferred alternative specific development thresholds were adopted in the planned action ordinance. The exact land uses have changed but the main concept of concentrated commercial growth in the traditional retail core remains consistent.

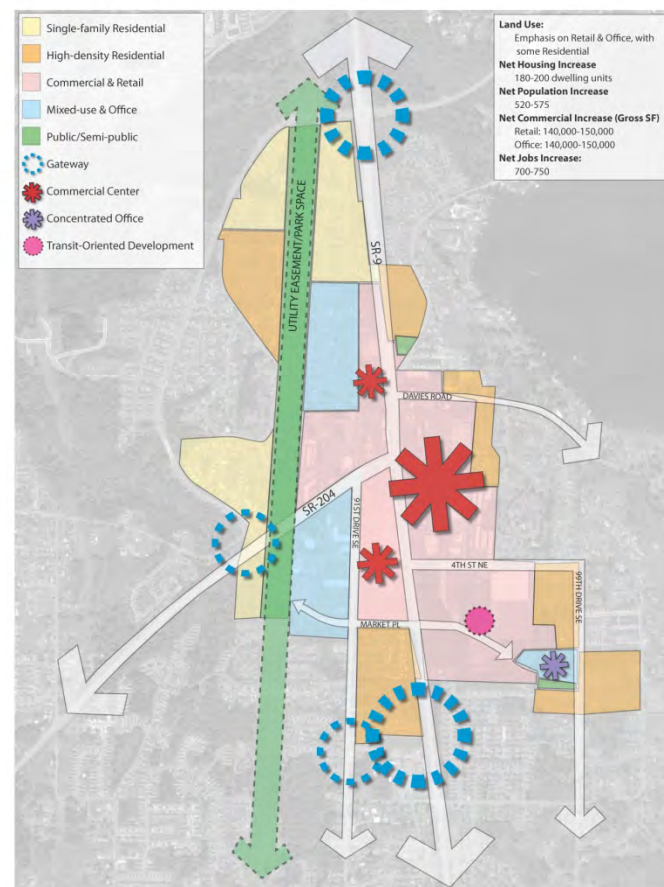

LSC Preferred Alternative: Center Revitalization

July 2012



Map 1 Preferred Alternative

3. Purpose & Authority

To help realize its economic strategy, the City developed a subarea plan for the Lake Stevens Center, under the Revised Code of Washington (RCW) 36.70A.080, to promote balanced development in this growth center and to support the addition of employment and retail growth in the City in an area with larger parcels for development.

The City adopted the subarea plan as a supplementary document to the City's Comprehensive Plan. The subarea plan identified the land use goals and policies for the area that framed the regulatory development regulations. The plan is also a primary mechanism to identify actions and capital investments necessary to implement the plan. The City adopted the Lake Stevens Center Subarea Plan in accordance with the Lake Stevens Comprehensive Plan and incorporated associated regulations as part of the municipal code. The City also adopted the subarea plan as a planned action. A planned action is a tool that cities can use to provide regulatory certainty and encourage economic development, as allowed under the State Environmental Policy Act (RCW 43.21C.031 and WAC 197-11-164). Performing early environmental review as part of a subarea plan streamlines SEPA review for subsequent projects that are consistent with the plan. No changes to the planned action will be required.

B. Plan Updates and Development Trends

1. Development Trends

The city has achieved several of the objectives laid out in the subarea plan including the construction of approximately 58,000 square feet of new commercial and office development, including Vernon Village, Petco, the Ram and a new Bartell's in the Lake Stevens Center.

Some issues that have affected commercial growth include the limited amount of remaining developable acres. Other factors have been the regional trend of renewed commercial development following significant residential growth.

As part of the 2019 Comprehensive Plan Docket, the City Council requested staff reevaluate the market conditions along the corridor and assess if the growth targets identified in the Subarea Plan and Planned Action Ordinance remain valid. The city retained BERK Consultants to evaluate current local and regional market trends in its re-evaluation of the growth targets for the Lake Stevens Center.

BERK's findings indicated that under current conditions, the office targets are overly ambitious. They also indicated that Lake Stevens is well positioned to expand retail development targets.

- * *Plan for 1.1–1.2 million square feet of new commercial space by 2040*
- * *Design requirements in Lake Stevens Center should be relaxed to allow for more opportunities for redevelopment.*
- * *Areas for additional commercial development should be explored by the City, potentially through annexation.*

The City Council and Planning Commission have reviewed the findings of the report and recommended moving forward with identified changes, including modifying some of the growth targets in the different employment sectors.

2. Public Process

Stakeholder Meeting

- BERK toured the city on July 24, 2019 and met with a group of local developers, property owners and real estate professionals to gauge their thoughts on the existing plan and potential changes.

Noticing and Document Issuance Dates

- On September 20, the city issued an SEPA addendum to the Lake Stevens Comprehensive Plan and FEIS for the 20th Street SE and sent notice to the Department of Commerce of proposed changes.

Planning Commission

- 1st Briefing on Subarea Plan changes September 18, 2019
- 2nd Briefing on Subarea Plan map changes September 18, 2019
- Comprehensive Plan Hearing November 6, 2019

City Council

- 1st Briefing on Subarea Plan changes September 19, 2019
- 2nd Briefing on Subarea Plan map changes October 1, 2019
- Comprehensive Plan Hearing / 1st Reading November 6, 2019
- Comprehensive Plan Final Action / 2nd Reading November 26, 2019

C. Updated Market Conditions

1. BERK Assessment for the Lake Stevens Center

- * *Lake Stevens Center has experienced some retail and residential growth that aligns with the current Subarea Plan, but tourism and office commercial growth has been limited to date.*
- * *Multimodal transportation, streetscape, and building massing requirements in the Subarea Plan may impact potential development for this site, and future transportation improvements will promote a more auto-oriented environment*
- * *Additional infill and redevelopment may be possible on certain sites, but redevelopment of large format retail to align with the Subarea Plan will be challenging*

2. Regional Trends

- Office commercial development in the regional market has been slow and focused in existing centers
- There has been more of a market for new retail space in the region
- Employment in construction and healthcare services has experienced the most significant growth recently in the regional economy

- Future regional planning intends to promote decentralized job growth, but with a greater focus on communities in transit corridors
- County and regional plans identify Lake Stevens as a location for locally important goods, services, and employment

3. Lake Stevens Market

- Estimates indicate that Lake Stevens has experienced significant employment growth, primarily related to warehousing, construction, and services.
- Taxable retail sales data highlight that construction-related activities, restaurants, and general merchandise stores provide the greatest amount of retail activity in the market
- A retail leakage analysis indicates that there may be opportunities for expansion with several types of businesses, including general merchandise stores and restaurants
- Local rents and vacancy rates suggest that in the short-term smaller office spaces may be at a premium
- Projections estimate that employment in Lake Stevens should grow by 3,600–4,000 jobs, with a need for 1.1–1.2 million sf of commercial space
- Growth in the number of mini-storage facilities in the city suggest that limits to these uses in planned commercial and retail areas should be maintained

4. Recommendations

- Ensure that growth strategies for Lake Stevens Center recognize that further yields of commercial space in this area will likely result from longer-term redevelopment, with a limited amount of redevelopment and infill outside of the major community shopping centers.

- Review the Commercial District (CD) designation in this neighborhood under LSMC 14.38.020(b) to expand the list of principal uses to include health care / professional services, entertainment, and other commercial uses as principal uses. In addition, increase the requirements for a conditional use permit for health care, professional, scientific, and technical services in buildings with a footprint greater than 10,000 sf.
- Remove the maximum setbacks included in LSMC 14.38.040 for MS and Mixed Use Neighborhood (MUN) designations in this neighborhood to provide additional flexibility with site configuration and massing.
- Maintain the use of the design guidelines in the Subarea Plan to reinforce community identity but re-orient the pedestrian-oriented guidelines, building design standards, and streetscape standards to create comfortable and welcoming internal circulation nodes that tie adjacent development together. Integrate this with the standards for plazas, courtyards, and seating areas and pedestrian connections.
- Note that a development bonus such as the one included in LSMC 14.38.050 will not likely be applicable in the short-term as a means of encouraging additional commercial development. Over the long term these bonuses may provide incentives for redevelopment, especially with respect to mixed-use and multifamily projects. Review and adjust the development incentives provided for the bonus height when new multi-story development is proposed for this area.
- Maintain the current development thresholds for the Planned Action EIS included in LSMC 14.38.120(c), but re-evaluate these targets after additional commercial development occurs in the neighborhood to ensure that this mix of uses is being attained.

D. Targets, Land Use Designations and Zoning

1. Development Thresholds

The draft Environmental Impact Statement (EIS) considered three land use alternatives (Table 1), all of which envisioned the Lake Stevens Center with a strong emphasis on employment growth, economic diversification and capturing the retail spending occurring outside the City. The recent market analysis does not change this goal but allows the City to be adaptable and modify targets for individual employment sectors under the previously adopted preferred alternative. Proposed changes fall within the analysis for all the original growth targets.

Development Thresholds	Retail (Gross Sq. Ft.)	Office (Gross Sq. Ft.)	Housing (Dwelling Units)
Adopted Development Thresholds	150,000	150,000	200

Addendum Table 2 Preferred Alternative

The Development Thresholds for allocation of land uses types will remain the same. As of June 2019, approximately 61% of Retail, 95% of Office, and 87% of Housing capacity remains. The changes fall within the alternatives evaluated are consistent with the subarea plan and the EIS.

B. Land Use and Zoning Changes

Based on the updated market analysis some parcels received new land use and zoning designations included as Maps 3 and 4 (pages XX). Specifically, the properties between SR-204 and Market were assigned the Commercial land use designation and Commercial District zoning designation to allow greater use flexibility. Table 3 shows revised acreage for land use and zoning changes.

Land Use Designation	Acres	Zoning	Acreage
Medium Density Residential	80	Urban Residential	80
High Density Residential	58	High Urban Residential	66
Commercial	153	Business District, Commercial District	118
Mixed Use	22	Mixed Use, Mixed Use Neighborhood	63
Public/Semi-Public	43	Public/Semi-Public	32

Addendum Table 3 Revised Land Use / Zoning Summary

E. Implementation

1. Market and Promotion

City staff has been cultivating relationships with developers and major property owners who have expressed a desire to develop along portions of the corridor. As a future implementation task, the City should develop updated marketing materials, actively promote the subarea and continue reaching out to developers, companies and real estate professionals with a deliberate marketing approach.

2. Partnerships

No City on its own can create a transformation of an area in all its many forms, nor does it have the financial resources to accomplish that. The City should identify strategic partners who can contribute resources, investments, and efforts to implement the Lake Stevens Center Subarea Plan. Partners include utility districts, school districts, Snohomish

County, Washington Department of Transportation, non-profit groups, civic organizations, and private developers.

3. Gateways and Wayfinding

To capitalize on the positive changes envisioned in the subarea plan, the City should implement Gateway and Wayfinding following the City's adopted beautification plan. Future signs could reflect the unique character of the subarea and its diverse residential and commercial areas and provide clear direction to amenities, businesses, and services within the subarea for visitors and residents. A successful Gateway and Wayfinding program is a key tool to enhance economic development and help establish an attractive and dynamic subarea that connects the subarea seamlessly to greater Lake Stevens.

4. Associated Documents

The Subarea Plan provides guidance for the Vision, but the plan is implemented through land use regulations, design guidelines, capital facilities plan and the planned action ordinance. Follow up actions will include a review of the development regulations in Title 14 of the Lake Stevens Municipal Code for consistency with the Subarea Plan and associated documents. Updates to the Capital Facilities Plan will be through the annual docket process and six-year capital plan as City Council sets priorities for road and park improvements.

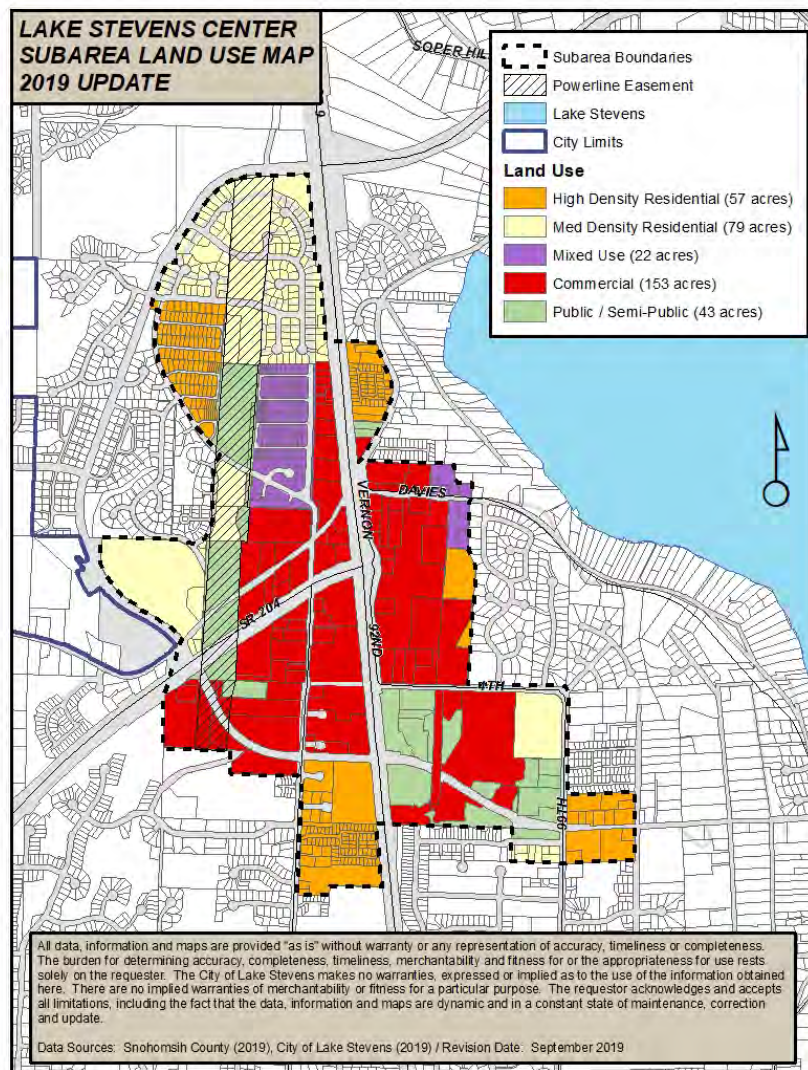

Map 2 Revised Land Use Map

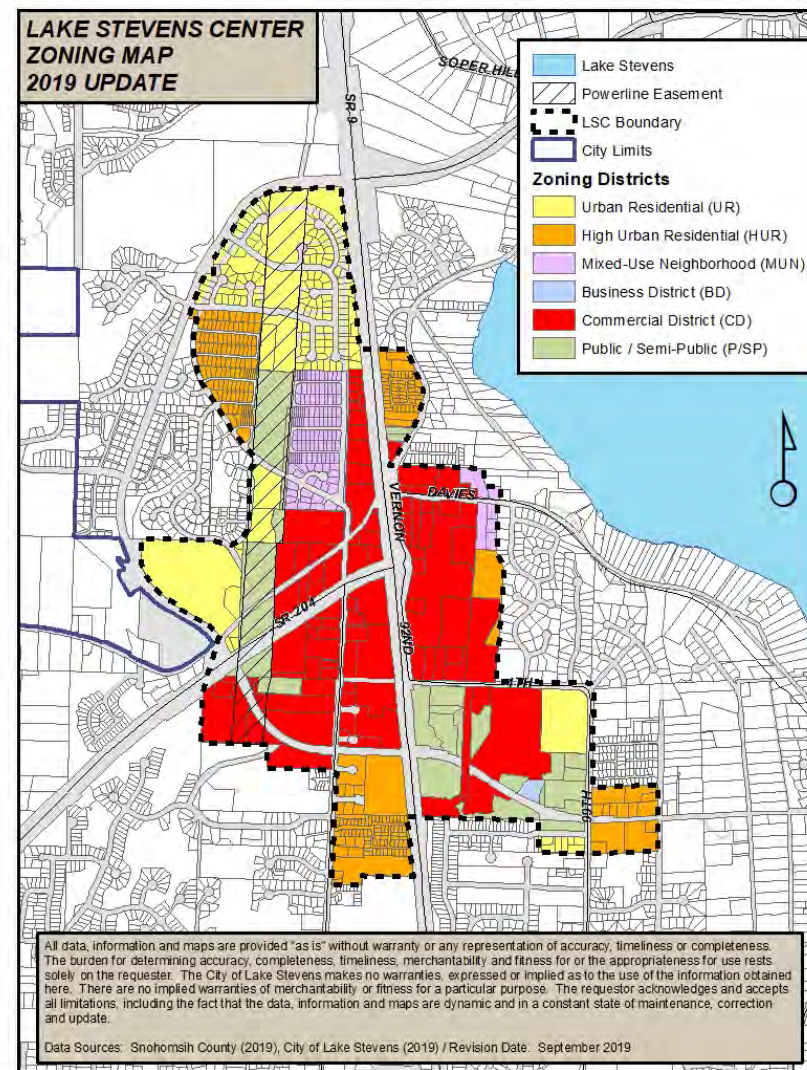

Map 3 Revised Zoning Map

Chapter 5: Parks, Recreation & Open Space Element





CHAPTER 5: PARKS, RECREATION, AND OPEN SPACE ELEMENT

A VISION FOR PARKS

The city of Lake Stevens will create diverse recreational opportunities for all ages to enjoy parks, trails and activities and local events throughout the community and with expanded access to Lake Stevens.

INTRODUCTION

Public parks, recreational services and facilities and open spaces improve the quality of life for community residents by providing areas for families and friends to socialize. Parks and open spaces create natural buffers between neighborhoods and create functional corridors for humans and wildlife throughout the urban environment.

The Parks, Recreation and Open Space Element of the Comprehensive Plan (“Park Plan”) establishes specific goals and policies that will help guide decision-making related to acquisition, development and improvement of facilities and lands. The Park Plan contains an inventory of the city's current parks, recreation facilities and open spaces; analyzes the city's ability to provide adequate parks, recreation services, and open space ~~and recreation services~~; sets service standards and guidelines; and identifies implementation strategies.

PLANNING CONTEXT

State Planning

The Park Plan conforms to the Growth Management Act (GMA) (Chapter 36.70A RCW) and considers the planning criteria developed by the Washington State Recreation and Conservation Office (RCO).

The GMA includes several sections relating to parks, recreation, and open spaces:

- RCW 36.70A.020(9) establishes a planning goal to “Retain open space, enhance recreational opportunities, conserve fish and wildlife habitat, increase access to natural resource lands and water, and develop parks and recreation facilities.” Capital improvements are included within the definition of “Public Facilities.”



Chapter 5 – Parks, Recreation and Open Space Element

- RCW 36.70A.030 (Mandatory Element). Cities may impose impact fees for the provision of Public Facilities (including publicly owned parks, open space and recreation facilities) (RCW 36.70A.040, RCW 82.02.050). Impact fees must be based on demands on existing facilities by new development, and additional improvements required to serve new development (RCW 82.02.090).
- RCW 36.70A.070(8) requires a park and recreation element, which is consistent with the capital facilities plan element as it relates to park and recreation facilities. Furthermore, this section states, “The element shall include: (a) Estimates of park and recreation demand for at least a ten-year period; (b) an evaluation of facilities and service needs; and (c) an evaluation of intergovernmental coordination opportunities to provide regional approaches for meeting park and recreational demand.”
- RCW 36.70A.150 states jurisdictions shall identify lands useful for public purposes and that includes recreation.
- RCW 36.70A.160 requires jurisdictions to “identify open space corridors within and between urban growth areas. They shall include lands useful for recreation, wildlife habitat, trails and connection of critical areas as defined in RCW 36.70A.030.”

Regional Planning

The regional perspective for parks and recreation emphasizes identifying availability of lands and opportunities for parks and co-location of facilities, such as schools and parks, in support of its growth strategy including links between open space and neighborhoods.

Countywide Planning

In its General Policy Plan, Snohomish County sets goals and policies for countywide parks and recreation facilities. The county’s plan emphasizes the implementation of state and regional standards and guidance. Some of the primary goals include providing access to diverse, sustainable, effective and efficient services, programs and facilities, maintaining a level of service tied to growth, preserving cultural and historic resources, and coordination with other agencies.

Lake Stevens Planning

The Park Plan incorporates the state, regional and countywide perspectives and includes the planning elements (listed below) as recommended by the RCO, which ensures continued eligibility for grant funds administered by that agency:



Chapter 5 – Parks, Recreation and Open Space Element

- Inventory,
- Public Involvement,
- Demand & Need Analysis,
- Goals & Objectives,
- Level of Service,
- Capital Improvement Program (six year plan for acquisition, development, renovation, & restoration projects), and
- Plan Adoption.

FACILITY CLASSIFICATIONS, CHARACTERISTICS AND INVENTORY

There are many reasons for governments to provide parks, open space, recreational opportunities, cultural amenities, and trails for their citizens. Parks offer innumerable physical and psychological benefits by providing safe places for the community to exercise, recreate, meditate, and generally escape daily pressures. The city of Lake Stevens has a variety of parks ranging from small mini-parks serving a block or two to community parks designed to provide recreational opportunities to the city and beyond. In addition, special use and school parks, open spaces, and trails expand the variety of recreation areas available to the community. The inventory of parks, open spaces, and trails includes a mix of city and county facilities. Table 5.1 provides a brief description of the facilities, within or adjacent to the city of Lake Stevens, and describes the various park classifications; provides descriptions for each classification; and lists typical sizes, amenities and community service areas.

Inventory of Facilities

The following section includes an inventory of the parks, open space tracts, recreational facilities, and cultural programs and facilities found within or near the city. The city has approximately ~~146~~171 acres of public parks, 10 acres devoted to special uses, 122 acres of open space and approximately seven miles of the Centennial trail (adjacent to or within city limits) in addition to approximately five miles of park trails. The numbers include city and county facilities (mini-parks, neighborhood parks and community parks), special use parks, trails and open space (undeveloped property and Native Growth Protection Areas). In addition to the public facilities described, there are approximately 145 acres of private parks and open spaces and an additional three miles of private trails that complement the city's inventory. Different homeowner's associations are responsible for these facilities created during the subdivision process for specific neighborhoods.

Community Parks

Community parks have the largest service area and attract citizens from across the community. A large size and variety of amenities characterize community parks. These parks provide a mix of informal, active, and passive recreation areas with permanent facilities. Community Parks are generally at least 10 acres, but must be large enough to provide room for multiple uses such as sports fields, a recreation center and group-use shelters alongside large open areas and playgrounds.



Chapter 5 – Parks, Recreation and Open Space Element

Table 5.1 – Park, Recreation & Open Space Classifications and Characteristics

TYPE	TYPICAL SIZE	DESCRIPTION & TYPICAL AMENITIES	TYPICAL AREA SERVED
Community Park	> 10 acres	Informal, formal, active, & passive recreation parks that serve a community with a mix of features (e.g., playgrounds, landscaping, picnic areas, trails, sports fields, structures, parking, special features, permanent restrooms, etc.)	Within 2.5 miles of residential areas
Neighborhood Park	≤ 10 acres	Informal, active, & passive recreation areas that serve adjacent residential neighborhoods that provide multi-use areas with a mix of playgrounds, landscaping, picnicking, trails, single or small sports fields, parking, restrooms, etc.	Within 1 mile of residential areas
Mini-Park	≤ 1 acre	Small public/private areas including playgrounds, landscaping, plazas, and picnic benches that serve the needs of the immediate neighborhood or commercial district	Within 1/2 mile of residential or commercial areas
School Parks	Varies	Playfields, playgrounds, sports & recreation facilities located at schools, distributed throughout the City, that may substitute for other park types and compliment the City's inventory	Varies
Special Use Parks & Facilities	Varies	Any public or private park or facility providing a unique experience or specific recreation need and/or commercial purpose distributed throughout the city	Varies
Trails & Pedestrian Facilities	Varies	Soft surface or paved trails, walking paths, sidewalks or multi-use trails for walking, hiking, and bicycling distributed throughout the city	1 multi-use trail w/in 1 mile of residential areas
Open Space	Varies	Low intensity and passive recreation areas such as Native Growth Protection Areas, greenbelts, or undeveloped areas distributed throughout the city	Varies, based on resource availability

Community parks should provide easy vehicular and pedestrian access to park users from the street network, sidewalks and bike lanes with dedicated parking areas. Community parks may benefit from multijurisdictional cooperation for facility planning, development and maintenance.



Chapter 5 – Parks, Recreation and Open Space Element

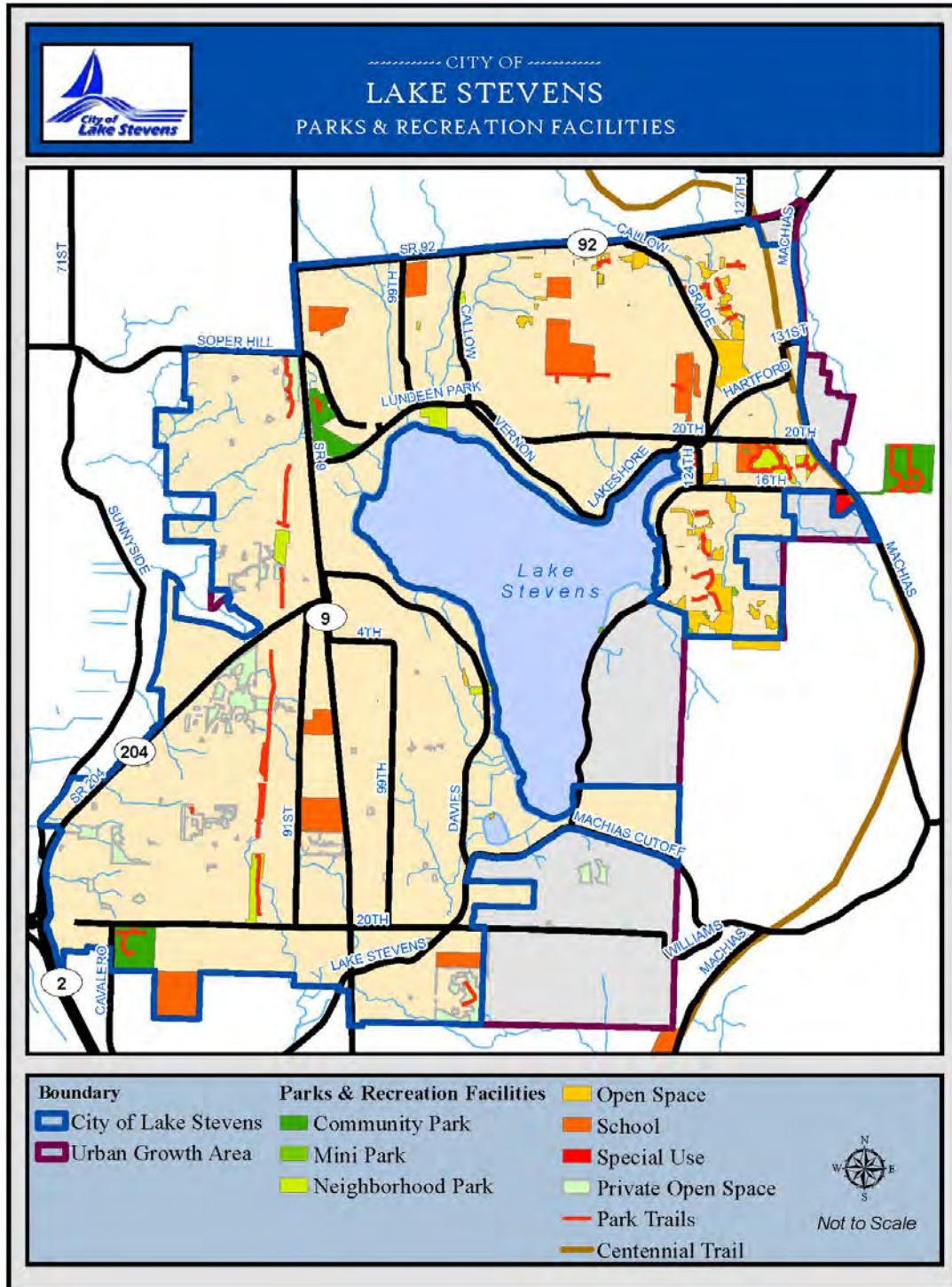

Figure 5.1 – Lake Stevens Parks & Recreation Facilities

Cavalero Community Park – The park is located off 20th Street SE, in the southwestern part of the city. ~~Because the park has a large undeveloped area and is located within the city of Lake Stevens, the city and Snohomish County are preparing to revise the master plan for this facility through a joint planning effort in the near future. Currently Cavalero has an off-leash dog area and undeveloped open space.~~ Snohomish County has begun construction of a skate park, basketball courts and ~~picnic~~ picnicing areas. The park has an existing dog park and open space. This site is well poised to house a multi-sport complex and other organized sporting areas.



Eagle Ridge Park — City Council adopted the Eagle Ridge Park Master Plan in 2010. The plan includes a capital cost estimate and a schedule to implement the Master Plan in three phases over a 10-15 year period. The master plan includes details for park development and proposed amenities and recreational opportunities. The overall vision for the park is that of an ‘outdoor classroom’ with both passive and active recreational activities that embrace and enhance the natural beauty of this park. Eagle Ridge currently houses the Lake Stevens Senior Center, soft trails, and open spaces. Phase 1 has been completed, adding a community garden parking and picnic areas. This park is notable for its eagle habitat. The master plan for this park envisions picnic shelters; an community garden; amphitheater; interconnected trails and educational features such as an interpretive center, outdoor classrooms and interpretive signage. The plan promotes the use of Low Impact Development in design and construction.





Chapter 5 – Parks, Recreation and Open Space Element

Lake Stevens Community Athletic Park

LSC Park, east of the city limits, is a 43-acre Snohomish County park. This park provides the largest athletic complex near Lake Stevens with baseball/softball fields, soccer fields and basketball courts. LSC Park also includes a picnic shelter, playground, walking path, permanent restrooms and landscaping.



Table 5.2 – Community Park Inventory

FACILITY	LOCATION	OWNER	ACRES	PICNIC SHELTER/BENCHES	PLAYGROUND	TRAIL/PATHWAY	BASKETBALL	FOOTBALL/SOCCER FIELDS	SOFTBALL/BASEBALL	VIEW CORRIDOR	RESTROOMS	COMMUNITY CENTER	OPEN SPACE	LANDSCAPING	OTHER
Cavalero Community Park	2032 79th Ave SE	Snohomish County	32.93			X				X			X		X
Eagle Ridge	2424 Soper Hill Road	City of Lake Stevens	28.20			X				X		X	X		X
Lake Stevens Community Park	1601 North Machias Rd	Snohomish County	43.24	X	X	X	X	X	X		X		X	X	
<i>Total Acres</i>			<i>104.37</i>												

As shown in Table 5.2, Lake Stevens Community Park provides the widest variety of recreational and active amenities. However, once Eagle Ridge and Cavalero parks are completed, each park will diversify the overall profile for community-level parks and contribute a unique set of amenities.

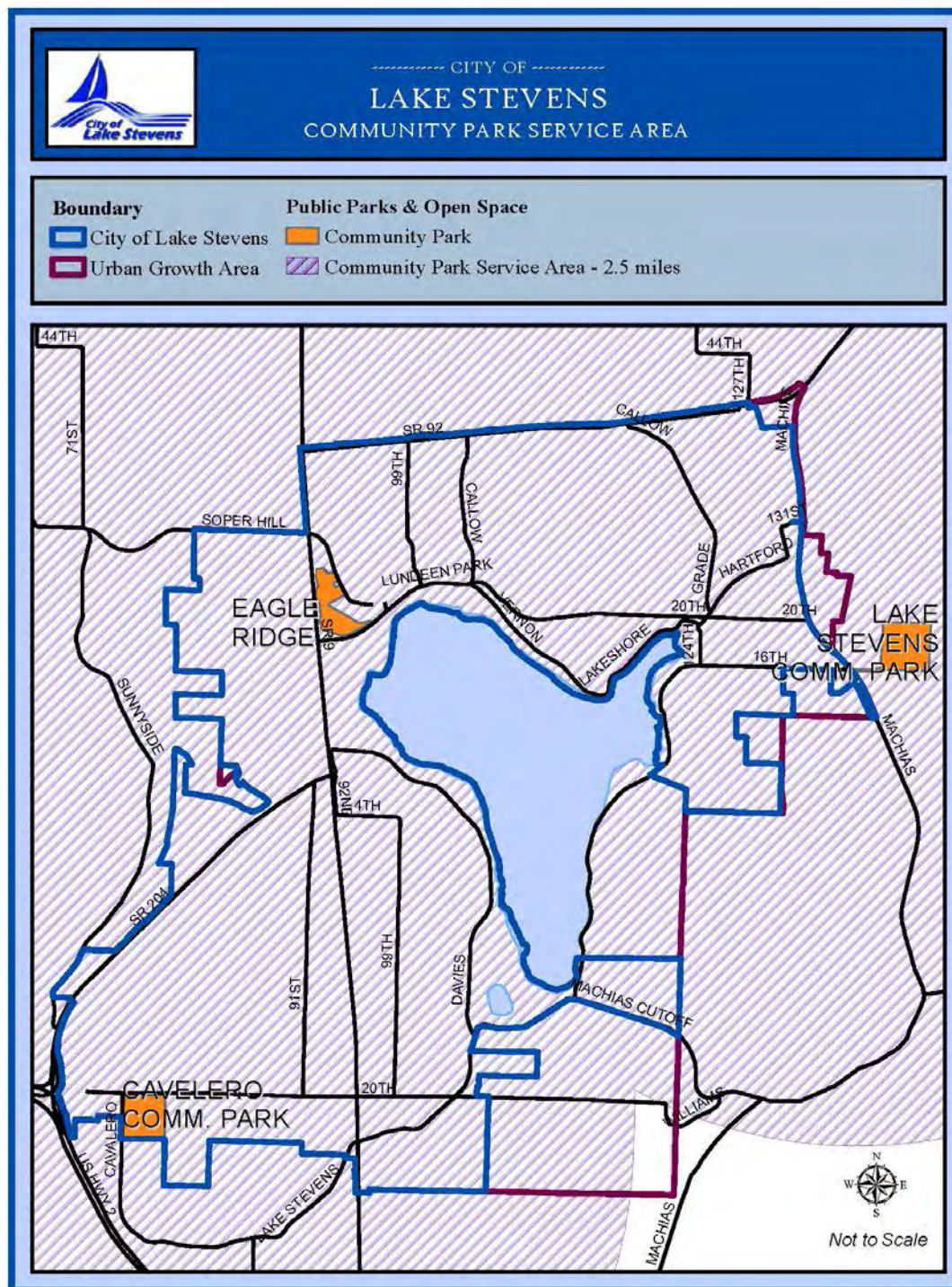

Planning efforts for these parks should build on the unique characteristics of the site and address underrepresented or community preferred recreational uses. Figure 5.2 illustrates the distribution of community parks within and adjacent to Lake Stevens. As shown, there is a small gap, in the service area, located in the southeastern border of the Urban Growth Area. This small gap creates a minor divergence from the service standard for community parks. This gap may need to be addressed in the future if opportunities arise to provide additional meaningful recreation lands in the vicinity. It is more important to assure that Eagle Ridge and Cavalero parks provide a mix of high-quality recreational amenities, as they develop.

Neighborhood parks

Neighborhood parks are the “backbone” of the city’s parks inventory. These parks offer common gathering sites for social interaction, physical activity and play to residents from contiguous neighborhoods or a larger service area depending on amenities provided. Neighborhood parks should be located in highly visible and centralized locations that provide convenient and safe access for vehicles, pedestrians and bicyclists.

This park type often incorporates passive and active recreational opportunities as well as providing multi-purpose facilities. Neighborhood parks should include permanent restrooms and parking areas.

Catherine Creek Park – An eight-acre community park, which the city leases from the Lake Stevens School District. This park is located adjacent to Mount Pilchuck Elementary School, between 20th Street NE and 16th Street NE. The park is maintained primarily as a “natural” park with a network of trails, access to Catherine Creek, and picnic facilities. It also includes a unique disc golf course, installed and maintained by the community in 2000.



Centennial Woods Park — A 6.3 acre passive recreation park purchased in 1997 through the Snohomish County Conservation Futures grant program. This park includes trails through the site, which connect the Centennial Trail to Catherine Creek Park (with an eye on an eventual connection to downtown).



Chapter 5 – Parks, Recreation and Open Space Element

Frontier Heights Park – A 7-acre multi-use park located at 8801 Frontier Circle West in the Lake Stevens Center Subarea. The city acquired this property in 2017 from the [homeowner's association of the adjacent neighborhoods](#). This park includes basketball courts, tennis courts, playground and athletic fields. [A Master Plan has been developed](#). This park will be renovated to replace and update the current amenities and add a walking trail, additional playground, sensory garden and labyrinth.

Lundeen Park – A nine-acre multi-use park located south of Lundeen Parkway at 99th Avenue NE. Facilities include a public pier, 500 feet of shoreline, swimming area, two basketball courts, a children's playground and a tot lot, ~~{Sarita's Playground Memorial}~~, interpretive stations along a salmon-spawning creek, ~~a caretaker's residence~~, public restrooms, a rinse-off shower, a covered picnic area and 98 parking spaces. The Lake Stevens Chamber of Commerce ~~has~~ [maintains](#) a Visitor [Information](#) Center at the park.



North Cove Park – A ~~four-acre~~ [3.66 acre](#) waterfront park located at the extreme northeast end of the lake. Access is available to downtown Lake Stevens, next to the City Hall complex. [North Cove Park underwent a major renovation in 2019 and added an 8,900 square foot multi-use facility that provides meeting space, covered patios, festival space and three-season section for community events.](#)

The park has a 250-foot municipal boardwalk/pier (interpretation, fishing & picnicking, ~~but no boat access~~), picnic [areas that include](#)

[tables, sun shades benches, and paths](#) ~~and two horseshoe pits~~. Parking facilities are shared with the City Hall complex. The city is currently planning for [future Phase II](#) expansion and development of the park. [This phase will include additional parking, playground, critical area replanting, picnic shelters and restrooms.](#)





Chapter 5 – Parks, Recreation and Open Space Element

Oak Hill Park (Nourse Park) – A 2.63 acre park located at Oak Road and Callow Road. This park includes a playground, restroom, basketball court and a walking trail ~~currently under construction~~.

Wyatt County Park – A three-acre regional park, formerly known as Davies Beach, located four miles from downtown, across the lake, on Davies Road. Facilities include a public boat launch, a dock (for boats), a fishing pier, a swimming area, restrooms, picnic tables, and 80 parking spaces. This park is especially busy during summer weekends. It also houses a private rowing club.



20th Street Ballfields – A ~~6.33~~12.36-acre park acquired that will be developed to include sports fields, parking, walking trails and a new playground (This park is undergoing a formal naming)

As shown in Table 5.3, Lundeen Park provides the widest variety of amenities, notably beach access, picnic facilities and playgrounds. Both Centennial Woods and Catherine Creek provide good locations to expand nature trails and add permanent restrooms and parking areas. Many people consider North Cove Park the “heart of downtown”. This Park ~~should undergo a master planning effort to complement the “Downtown Plan” when completed~~underwent a master planning effort and construction began in 2019. The North Cove Park plan increases public access to Lake Stevens for pedestrians and boaters, provides ADA accessibility throughout and picnic areas. Situated~~Situated~~ in North Cove Park, ~~is~~The Pavilion a public facility that provides rental space, public plaza, festival venue and community gathering space. ~~All of~~All the neighborhood parks could expand playground facilities and add small athletic components. North Cove and Lundeen parks should continue to promote and develop water-related activities.



Table 5.3 – Neighborhood Park Inventory

FACILITY	LOCATION	OWNER	ACRES	PICNIC SHELTER / BENCHES	PLAYGROUND	TRAIL / PATHWAY	BASKETBALL	BEACH / SWIMMING	DOCK	BOAT LAUNCH	VIEW CORRIDOR	RESTROOMS	OPEN SPACE	LANDSCAPING	OTHER
Catherine Creek Park	12708 20th St NE	Lake Stevens School District	16.55	X		X							X		X
Centennial Woods Park	131st Dr NE	City of Lake Stevens	6.02			X							X		
Frontier Heights	8801 Frontier Circle	City of Lake Stevens	7.2		X		X				X				
Lundeen Park	10108 Lundeen Parkway	City of Lake Stevens	10.05	X	X	X	X	X	X		X	X	X	X	X
North Cove Park	Main St & North Lane	City of Lake Stevens	3.66	X		X		X	X		X	X		X	X
Oak Hill Park	Oak Road	City of Lake Stevens	2.63	X		X	X					X			
Wyatt Park	20 South Davies Rd	Snohomish County	2.48	X				X	X	X	X	X		X	X
20 th Street Ballfields	20 th Street SE & 88th Avenue SE	City of Lake Stevens	12.36										X		X
Neighborhood Parks Total Acres			60.95												

Figure 5.3 illustrates the distribution of neighborhood-level parks within Lake Stevens. As shown, there are gaps in the services area in the ~~southern-southeastern and western~~ part of the city. To provide equity of distribution, the city should concentrate on acquiring lands in the ~~southeastern~~ part of the city for additional neighborhood parks as opportunities arise. ~~The gap in the western part of the city is smaller and not as crucial, as two large private parks and an informal trail network provides some recreational outlets for the neighborhoods west of SR-9. In 2017 acquisition of Frontier Heights as a public park eliminated the service gap in the western part of the city. The recent acquisition of the 20th Street Ballfields meets the level of service for the southwestern area of the city.~~

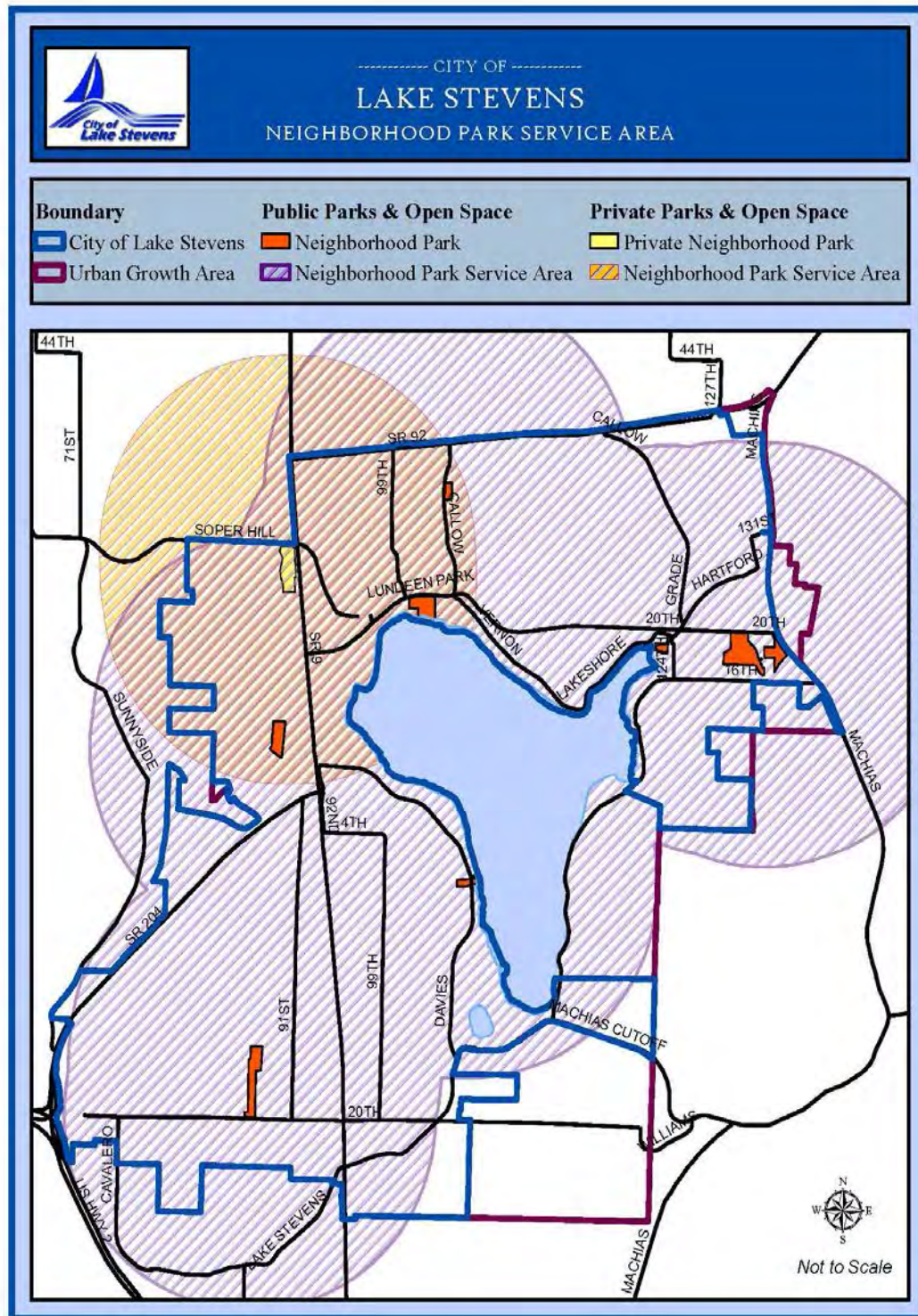

Figure 5.3 – Neighborhood Park Distribution

Mini-Parks

Mini-parks often referred to as “pocket parks” or “tot lots” are the smallest recreation sites within the park inventory. Mini-parks may be public or private. Many were created with neighborhood subdivisions. Mini-parks should be easily accessible to surrounding neighborhoods or within commercial centers. Ideally, mini-parks connect neighborhoods or commercial centers by paths, trails, sidewalks, bikeways or greenways.

Kid's Oasis Playground – A 0.5-acre playground located on the grounds of Mt. Pilchuck Elementary School. This park was built in 1992 as a community volunteer project, with help from individuals, businesses, the city and the Lake Stevens School District. The playground is a “fantasy-style” wooden castle. Parking is available in the school parking lot. Children and parents use the playground throughout the year.

North Lakeshore Swim Beach – A popular 0.5-acre waterfront park providing lake access for summertime swimmers on North Cove. This park is located approximately 0.2 miles west of downtown on North Lakeshore Drive. Facilities include 560 square feet of useable beach, a 600 square foot municipal swimming dock, a portable restroom, and 10 parking spaces.



Sunset Beach – This is a 0.25-acre, County-owned, waterfront park whose primary use is water access and picnicking. It is located 0.3 mile south of downtown on East Lake Stevens Road. Facilities include a public dock, picnic tables, and six parking spaces. This park is especially busy during the summer season.

North Lakeshore Swim Beach and Sunset Park provide parallel amenities, while Kids Oasis provides the largest community playground, as shown in Table 5.4. In addition to the public mini-parks there are approximately 18 acres of private mini-parks

Trail and Park associated with Lyons Gate Woodland Hills Subdivision- This 0.6-acre park is located within the Woodland Hills Subdivision it is equipped with a playground and walking trail.



Table 5.4 – Mini-Park Inventory

FACILITY	LOCATION	OWNER	ACRES	PICNIC SHELTER/BENCHES	PLAYGROUND	TRAIL/PATHWAY	BEACH/SWIMMING	SOFTBALL/BASEBALL	DOCK	VIEW CORRIDOR	OPEN SPACE	LANDSCAPING
Mini-Park – Public												
Kids Oasis	12708 20th St NE	Lake Stevens School District	0.36		X							
North Lakeshore Swim Beach	North Lakeshore Dr	City of Lake Stevens	0.71				X		X	X		
Sunset Park	410 E Lake Stevens Rd	Snohomish County	0.60	X			X		X	X		X
Woodland Hills	79 th Ave SE	City of Lake Stevens	.66		X	X						
Mini-Park – Created w/ Subdivisions Dedicated to the Public												
Semi-Public Mini-Parks			3.286		X	X					X	X
<i>Mini-Park Parks Total Acres</i>			4.935 5.53									

The city will continue to promote mini-parks in new neighborhoods and commercial areas as they develop, especially where gaps exist in the city, as shown in Figure 5.4.

School Parks

School parks constitute ancillary facilities, complementing the community's inventory. School parks often provide recreational needs not available at other parks, or provide similar functions as other park types. For example, elementary playgrounds provide a similar benefit to residential areas commonly met by mini-parks or neighborhood parks; whereas, middle schools and high schools may provide community-level or special-use park functions depending on available amenities. Because schools are typically located within residential neighborhoods, they are easily accessible and evenly distributed throughout the community.

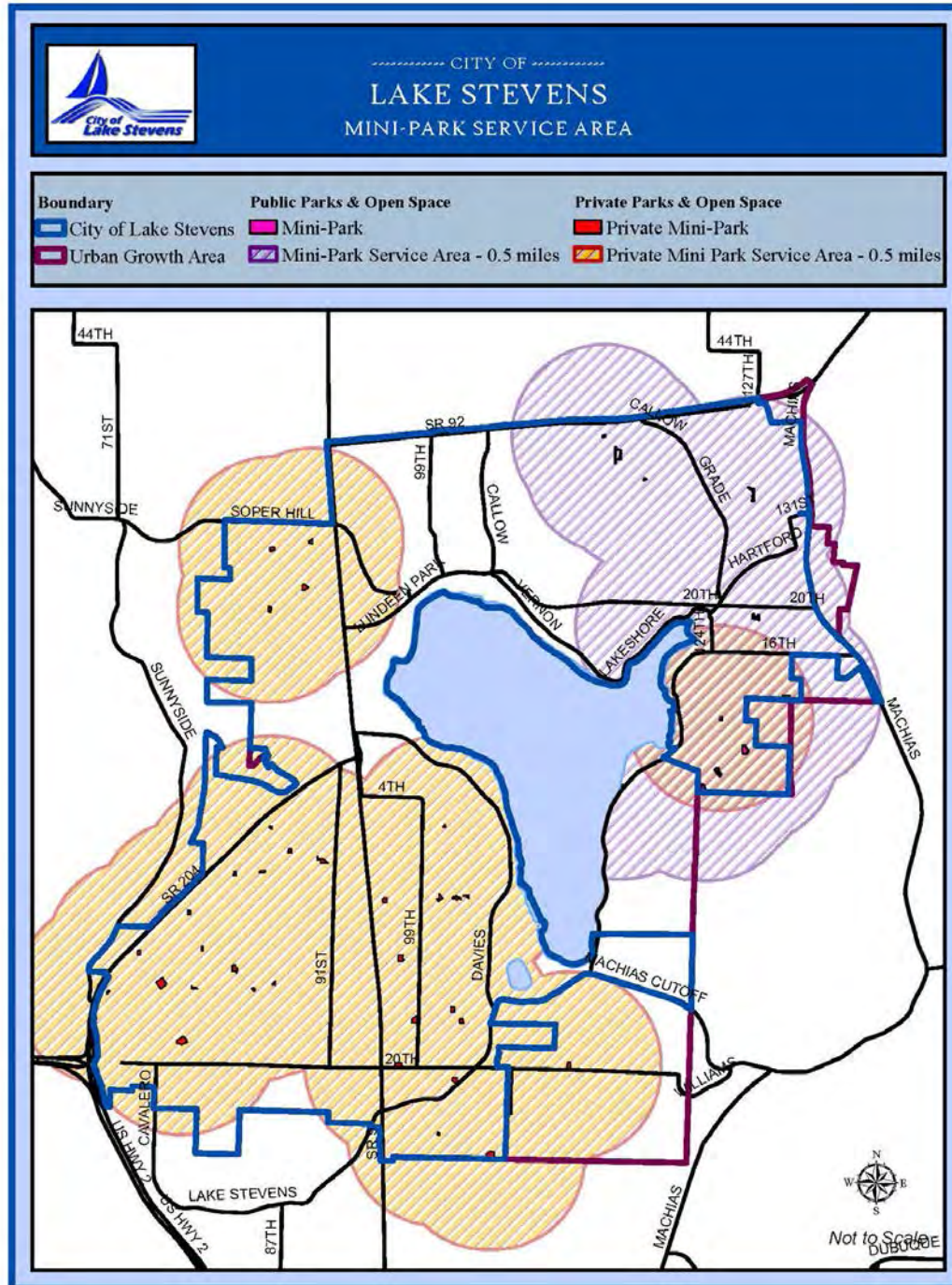



Chapter 5 – Parks, Recreation and Open Space Element

Additionally, school campuses provide areas for sports activities, informal recreation uses, and potentially special activities.

The Lake Stevens School District (LSSD) owns the largest percentage of formal recreational/athletic facilities in the city. Many of the facilities are open to the public on a regular basis. The Park Plan promotes policies, which will allow the city to participate in jointly developing and managing parks and recreational facilities with the LSSD and other providers of leisure services to ensure efficient and effective use of the community's resources, avoiding redundant services and facilities.

As described in Table 5.5, the LSSD has ~~six~~ seven elementary schools – each has playground facilities and a mix of other amenities. There are three middle schools, one mid-high school and a single high school. Each school contains a different mix of athletic fields and play courts. The high school also houses a swimming pool, open to the public, which functions as a special use site.

Table 5.5 – School Parks Inventory (LSSD)

FACILITY	LOCATION	PLAYGROUND	TRAIL/PATHWAY	BASKETBALL	TRACK	TENNIS	FOOTBALL/SOCCER FIELDS	SOFTBALL/BASEBALL	SWIMMING POOL	GYMNASIUM	OPEN SPACE
Cavelero Mid-High	8220 24th St SE		X		X	X	X	X		X	X
Centennial Middle	3000 S Machias Rd			X	X	X		X		X	X
Glenwood Elementary	2221 103rd Ave SE	X					X	X		X	X
Highland Elementary	3220 113th Ave NE	X					X	X		X	X
Hillcrest Elementary	9315 4th St SE	X		X	X			X		X	X
Lake Stevens High	2602 115th Ave NE				X	X	X	X	X	X	
Lake Stevens Middle/ Skyline Elementary	1031 91st Ave SE	X	X	X	X			X		X	X
North Lake Middle	2226 123rd Ave NE		X		X		X	X		X	X
Pilchuck Elementary	12708 20th St NE	X	X				X	X		X	X
<u>Stevens Creek Elementary</u>	<u>9317 29th Street NE</u>	<u>X</u>	<u>X</u>	<u>X</u>				<u>X</u>		<u>X</u>	<u>X</u>
Sunnycrest Elementary	3411 99th Ave NE	X	X	X						X	X



Chapter 5 – Parks, Recreation and Open Space Element

Open Spaces and Natural Resources

Open spaces consist of undeveloped lands, passive recreation areas or Native Growth Protection Areas, both public and private. Open spaces allow residents to engage in low-intensity and passive recreation activities such as hiking and bird/wildlife watching, while protecting natural areas and resources. Typical amenities include soft trails, boardwalks, interpretive signage and scenic views. Open space may provide habitat corridors for wildlife and links between neighborhoods for humans. Open spaces frequently buffer potentially incompatible land uses. Open space should be distributed throughout the city.

Currently, the land use code requires dedication of Native Growth Protection Areas on lands with critical areas such as wetlands, streams, and steep slopes during development. The city also requires the dedication or creation of open space as a condition of approval for some subdivisions and attached housing developments. These set asides form a large portion of the open space inventory for the city that must be managed cooperatively between the city, homeowners, homeowners' associations, other agencies and even non-profit land trusts.

The city has many natural resources with the primary resource being Lake Stevens, a 1,040-acre lake and its tributaries, which provide migration, spawning, and rearing habitat for resident and anadromous fish species. The city provides a variety of habitat niches for terrestrial and aquatic wildlife and birds; notably there are many Bald Eagles that live around the lake. Public agencies own many of these open spaces; others are dedicated through the development process or as gifts from property owners. Generally, open spaces are located in critical areas and are retained in a natural state to protect the resource. In total, the city of Lake Stevens includes nearly 124 acres of public and semi-public open space and an additional 111 acres of privately held open space. Together these areas equal approximately four percent of the city. As previously noted, much of this property is within dedicated Native Growth Protection Areas. Open spaces with the potential for passive recreation uses are listed below.

Downtown Open Spaces – Approximately five acres of open space exist between 16th Street NE and 18th Street NE, in downtown Lake Stevens. This area could be developed into a natural classroom with interpretive information, and connected by trails, sidewalks, and boardwalks.



Mill Cove Reserve ~~Park~~— A one-acre passive ~~recreation park~~open space purchased in 1997 through the Snohomish County Conservation Futures grant program. The wooded site is at the location of the historic Rucker Mill and contains wetlands and shore lands. From the site, one can see the pilings that supported the old mill over the lake. The city will continue to seek grant opportunities to finance trails, signage and other passive recreation amenities.

~~**Grade Road/Hartford Open Space**— A 25-acre open space originally purchased as a potential municipal campus site located between Grade Road and Hartford Drive. The city has not officially incorporated this site into the open space inventory. However, this site has the potential for an additional natural area for fish and wildlife habitat protection and passive recreation. Appropriate development could include boardwalks and interpretive signage. Additionally, this site could be linked to other natural sites near downtown Lake Stevens.~~

Trails and Pedestrian Facilities

Soft surface and paved trails, walking paths, sidewalks and multi-use trails for walking, hiking and bicycling make up the category of trails and pedestrian facilities. Paths and trails enhance connectivity between neighborhoods, parks, schools, transit facilities and commercial areas throughout the community and provide opportunities for alternative transportation. Recreational paths and trails can meander away from the road network, creating a focus on interacting with the natural or built environment. Sidewalks provide safe, direct routes between points along a road network.

Approximately five miles of public or semi-public trails exist in the city. Many of the shorter trails link road segments. Some of the newer subdivisions include soft trails within the outer portions of critical area buffers or as paths between different areas. One trail circumscribes the western and southern borders of the high school property. Two miles of trails meander through Catherine Creek Park. Gravel trails leading through Centennial Woods Park connect Catherine Creek Park to the Centennial Trail. The Lake Stevens Reserve neighborhood has a network of gravel trails that provide pedestrian access. There is also a network of informal trails in the power line corridor, located in the western portion of the city. ~~Over time, the city should look for opportunities to enhance and connect these trails into an organized network throughout the city. The city has begun the process for a formal Trails Master Plan to be adopted in 2019.~~





Chapter 5 – Parks, Recreation and Open Space Element

The Snohomish County Centennial Trail skirts the eastern city limits, 1.7 miles of which are within the city. Nearly seven miles of the Centennial Trails is adjacent to the city between Centennial Middle School and the Rhododendron Trail Head.

The trail stretches between the city of Arlington to the north and the city of Snohomish to the south. The trail is planned to extend from the southern Snohomish/King County line to the northern Snohomish/ Skagit County line. The trail serves pedestrians, bicyclists, skaters, and equestrians.

Figure 5.5 provides an overview of public and private open spaces and trail locations within or near the city.

Special Use Parks & Facilities

Special use parks may be any park type or facility (private or public) with a specialized amenity that provides a unique experience, a particular sport or activity, and may provide a revenue income. Special use parks may include boat launches, cultural facilities, community centers, recreation centers/facilities or public art. Commercial enterprises geared toward the lake such as non-motorized uses or the Centennial Trail could compliment the city's inventory of special use facilities. The size of these facilities varies depending on the proposed use and available amenities. Special use parks should be distributed throughout the city. Because demand for special use facilities is generated from within and outside the city limits, the city, county, and other recreation providers should cooperate on locating special use sites.

Bonneville Field Ball Park – A three-acre baseball field, which also provides informal trailhead parking for the Centennial Trail, is located at the intersection of 16th Street NE and Hartford-Machias Road. The Lake Stevens Junior Athletic Association operates this site. Facilities include a baseball diamond and approximately 35 parking spaces. The park is used primarily by organized little league teams during the summer.

City Boat Launch – A one-acre public boat launch and parking lot, with 30 spaces, is located on the eastern shore of North Cove. Access is from 17th Place NE, off Main Street. The Washington State Department of Fish and Wildlife owns this site and leases it to the city. Most users are boaters, anglers, and jet-skiers launching their watercraft. Use is heaviest on summer weekends.



~~**Community Center** – Within the City Hall complex is a 1,800 square foot meeting/activity hall with a small (<150 square foot) kitchen. The Center is used for public meetings, activities and classes. The Center is available for rent by the public for specific activities.~~

Grimm House – The historic Grimm House, associated with the Rucker Mill, is located next to the Historical Museum and serves as an adjunct to the museum. Through volunteer efforts, the house has been relocated and renovated.

Historic Sites – The potential for historic sites in Lake Stevens is excellent because of the city's rich past linked to logging and railroads, evident in remains around the lake. For example, the concrete footing of the water tower serving the Rucker Brothers' Saw Mill is still located in North Cove Park. There are also trestle remains from the mill operations, in the lake, dating back to the turn of the century.

Lake Stevens Historical Museum – Adjacent to the Lake Stevens branch of the Sno-Isle Regional Library is the 1,600 square foot Lake Stevens Historical museum. The museum houses permanent and rotating exhibits illuminating the town's history, the Society's office, and a 1,000-piece historical photograph collection. The Lake Stevens Historical Society, formed in 1982, operates this museum. The Lake Stevens Historical Society is a group of about 150 individuals dedicated to preserving community history through the collecting of information and artifacts and educating the public.

Lake Stevens Senior Center – The Lake Stevens Senior Center, located at Eagle Ridge Park, welcomes all older adults to share in fellowship, classes and social events in the Lake Stevens area. The Senior Center is in a 2,800 square feet building with a commercial kitchen, dining/multi-purpose room, barrier-free bathrooms, office space and additional class and meeting rooms.

Lochsloy Field – The Lake Stevens School District owns this 15-acre site, located north of SR-92, between Lake Stevens and Granite Falls. Facilities include a baseball diamond, numerous soccer fields and a large parking area. Organized league teams use the park primarily during the summer.

North Cove Pavilion – This approximate 9670 square foot multi-use facility constructed in 2019 provides meeting space, covered patios, festival space and three-season section for community events.



Sno-Isle Regional Library, Lake Stevens Branch – The city owns a 2,500 square foot building at 1804 Main Street that serves as a library. The Sno-Isle Libraries provide library services to the community here. The building's size limits the possibility of increasing the collection, adding computer access and increasing programming. Based on current activity levels and 2025 population projections for the Lake Stevens area, Sno-Isle Libraries estimates a need for a 15,000 square foot facility.



Table 5.6 – Special Use Inventory

FACILITY	LOCATION	OWNER	ACRES	FOOTBALL/SOCCER FIELDS	SOFTBALL/BASEBALL	DOCK	BOAT LAUNCH	SWIMMING POOL	VIEW CORRIDOR	OTHER
Bonneville Field	1530 N Machias Road	Snohomish County	7.32		X					X
City Boat Launch	North Drive	WA Dept of Fish & Wildlife	0.89			X	X		X	X
Community Center/City Hall	1805 Main Street	City of Lake Stevens	0.58	-	-	-	-	-	-	X
Grimm House	1804 Main Street	City of Lake Stevens	0.60							X
The North Cove Pavilion	1808 Main Street	City of Lake Stevens	.58							X
Library / Historic Society	1804 Main Street	City of Lake Stevens	0.25							X



Chapter 5 – Parks, Recreation and Open Space Element

Lochsloy Field	6710 147th Ave NE	Lake Stevens School District	15.17	X	X						
<i>Special Use Parks Total Acres</i>			<i>24.81</i>								

Table 5.6 lists some well-known and popular special use sites and facilities.

Recreation Programs, Events and Special Providers

Aquafest – Lake Stevens’ annual city celebration is usually held in July. It includes an aqua-run, children’s activities, fireworks, vendor booths and several parades.

~~**Ironman Triathlon** – Lake Stevens hosts an annual World Qualifying Triathlon event with competitors swimming, running and bicycling through Lake Stevens.~~

Lake Stevens Boys and Girls Club – A one-acre property located at the intersection of 16th Street NE and Main streets. Clubs, Inc., a non-profit organization composed of representatives of the Lake Stevens Lions Club and the Lake Stevens Junior Athletic Association (LSJAA), owns this property. The Boys and Girls Club includes a recently remodeled building, gymnasium and a small meeting room (50-60 person occupancy) available for rent. This room is available at no cost to service clubs and scout troops. The property also includes a baseball diamond (Bond field), used for youth team sports, and storage/concession area, operated and maintained by LSJAA, behind the gymnasium. Approximately 75 parking spaces are available on the property.

Lake Stevens Junior Athletic Association (LSJAA) – A non-profit youth organization, the LSJAA organizes seasonal teams for ~~baseball, softball,~~ soccer, football, and basketball. User fees fund LSJAA programs.

~~**Lake Stevens Little League** – A non-profit youth baseball and softball organization that organizes seasonal teams and maintain Bonneville Field.~~

Lake Stevens School District – The LSSD offers evening and weekend classes in sports, hobbies, job skills, continuing education and other recreational classes. The LSSD operates the indoor swimming pool. The LSSD Community Education program currently provides recreation and leisure service programming, such as summer youth recreation programs and adult programs, in the fall, winter and spring.

Rowing Clubs – Different rowing clubs use Lake Stevens frequently, hosting several large regattas on the lake, including the Washington State Games, as well as offering competitive rowing opportunities for juniors and adults.



Chapter 5 – Parks, Recreation and Open Space Element

Scouting, 4-H, Church Youth Programs, Other Special Interest Groups – All the scouting organizations are represented in Lake Stevens, as well as 4-H. Additionally, many of the churches have youth programs.

Water Ski Club- The Lake Stevens Water Ski Club was started in the late 1940's and hosted the West Coast Regional Championships in North Cove. The club is open to all interested families and friends who are looking for fun on and off the water.

FUTURE NEEDS AND LEVELS OF SERVICE

Methodology and Public Process

The city ~~has~~ traditionally based its level of service for parks and recreation facilities on an overall population ratio. Under this model, using the 2012 population estimate ~~29,104~~^{32,785}, the city ~~provides~~^{provided} approximately five acres of developed or planned parkland per 1,000 residents. Comparatively, this is within the level of service ranges provided by neighboring communities. As a first step to providing an adequate land supply, setting a broad population-based goal is acceptable. However, ~~the city recognized that~~ ^{there are were} inherent problems with this method. The city and its UGA have a limited amount of large usable lands remaining. As the city's population grows, it is not likely that it can continue to acquire a larger inventory of new parkland. Secondly, a population-based model ignores access to different types of parks, special features and an equitable distribution throughout the community. Finally, this older method does not inform a jurisdiction on the city's satisfaction with individual facilities, the inventory as a whole or identify preferences for specific types of amenities.

At the last park element update the city determined the existing model of a population-based methodology did not adequately represent the needs of the community. In 201~~2~~²³ the City updated the methodology to include an acceptable individualized distance for residents to travel to reach each classification of parks, trails and facilities.

~~The current needs assessment and proposed service standards seek to address the deficiencies of the previous model.~~ First, the city developed a park classification system previously described in Table 5.1. Second, the city completed an updated inventory of public and private facilities. The inventory categorized the facility by its classification, included current acreage and identified specific amenities available at each location. Third, the city proposed new level of service standards and mapped the distribution of different park facilities throughout the community based on the defined levels of service. The maps include an overall park distribution and individual distribution of different park types to determine access to residential areas. Fourth, the city developed and distributed a parks and recreation survey. The survey contained questions related to demographics, access to facilities, facility use and preferences, community desires, satisfaction and potential funding sources. Based



Chapter 5 – Parks, Recreation and Open Space Element

on these results and recommendations by the community, Park Board and Planning Commission new service levels were set.

As part of the 2019 update Staff distributed ~~the~~ a refined survey by ~~direct mailing to a random sample populations~~ social media, posted it on the city's website in spring of 2019, and ~~circulated it at city events and meetings during the summer of 2013.~~ Fifth, ~~t~~The Park and Recreation Planning Board held several regular meetings throughout the year, ~~and hosted two open houses, at different venues, to reach different city residents.~~ The first open house included a presentation focusing on the current facility inventory and proposed changes to the level of service. The second open house was an informal "meet and greet" allowing Park Board members and staff to discuss parks and recreation issues directly with the public. Staff also briefed the Planning Commission and City Council about the project throughout ~~2013~~ 2019 at open public meetings. ~~Finally,~~ sStaff has refined the ~~earlier elements~~ needs assessment based on survey responses and comments from the community and city officials ~~to develop the proposed model.~~

Level of Service Standards and Goals

The level of service standard (LOS) for park facilities are based on residential access and equitable distribution of facilities to different park types and trails community wide. The LOS standard for community parks is one park within 2.5 miles of residential areas. The LOS standard for neighborhood parks is one park within one mile of residential areas. The service goal for mini-parks (public and private) is one mini-park within 0.5 miles of residential areas. The LOS standard for multi-use trails is one trail within one mile of residential areas. The LOS standard for open space is five percent of the community. Within each facility, the city will strive to maintain a mix of amenities that reflect community use preferences as defined in the most current Lake Stevens Parks and Recreation Survey.

Needs Assessment

Survey respondents suggested that community ~~and neighborhood~~ level parks should receive the highest priorities, but a desire to see all park types was evident from responses. Some of the most popular uses included walking/hiking, picnicking, beach/dock use, and swimming. Some of the most desired improvements include walking, hiking and multi-use trails, picnic areas, public docks, a community garden, playgrounds, a skate park, and improved restrooms. Overall respondents claim to be somewhat satisfied with the facilities and amenities. The most common complaint was a ~~perceived lack of park properties, perceived lack of amenities~~ and lake access. Respondents identified the cost of park maintenance and land for additional access as major issues to be resolved. Popular funding sources include public and private partnerships and ~~user fees~~ fund matching. Additional questions added this year focus on forming a recreation program and which determining offerings would to be included.



Chapter 5 – Parks, Recreation and Open Space Element

Through a process of applying the adopted parks and open space LOS standards, reviewing the current inventory and analyzing the [2013-2019 Parks and Recreation Survey Community Survey](#), a clear picture of the city's needs for public park and recreation [programs and facilities](#) emerges. Four main categories comprise the current needs assessment: Planning, Acquisition, Site Development and Improvements, & Maintenance and [Recreation programming](#). Each element provides the basis for developing a capital improvement plan. Decision-makers should prioritize the selection of capital projects based on gaps in the service for different park types, distribution of amenities throughout the park network, community preferences, opportunities, and likelihood of partnerships with other jurisdictions or private groups.

Park Planning

To improve existing recreational facilities and design new facilities, the city needs to develop master plans for specific uses in existing parks, in addition to new facilities added to the inventory. Master plans should consider the distribution of existing inventoried facilities and identify locations for improving and developing preferred uses and amenities from the community survey. Specifically, new master plans should consider opportunities to add [trails, playgrounds, picnic areas, permanent restrooms and active recreation areas including sports fields and facilities](#)~~the location of a permanent skate/BMX park~~. Additionally master plans should identify potential locations for additional trails and shoreline acquisition and development.

The following list includes a series of proposed planning efforts, based on responses from the community survey, to implement the Park Plan.

1. Coordinate with Snohomish County to plan park facilities jointly within or adjacent to the city. ~~A specific example for a capital project would be developing a coordinated master plan for Cavalero Community Park. This project would meet the identified preference for development of community level parks. This site should include a more formal trail network and could continue to include an off-leash dog area. A master plan for Cavalero should provide a formal parking area, restrooms, playgrounds, scenic views, picnic areas, and consider the inclusion of some type of active recreation amenity.~~ [Examples include future construction phases of Cavalero park, transfer of some park facilities, and a long-term analysis of county properties outside city limits.](#)
2. [The city is working with a consultant to develop](#)~~Craft~~ a master plan for trails emphasizing formalizing the power line trail system into a multi-use trail, developing a lakefront path within the public right-of-way along Lake Stevens that provides pedestrian access to the waterfront at various locations and creating trail links between the western and eastern portions of the city, ultimately linking to downtown and the Centennial trail. Survey respondents identified walking paths and multi-use trails as preferred uses consistently throughout the community survey.



Chapter 5 – Parks, Recreation and Open Space Element

- ~~3. Develop a master plan to improve North Cove Park that addresses the need for additional beach access, playgrounds, picnicking, restrooms, etc. — all of which are community-preferred improvements. A master plan for North Cove Park should parallel downtown planning efforts.~~
- 4.3. Develop a master plan for non-motorized uses of the waterfront including swimming areas, beach use, rowing/paddling and public docks/piers. Improved shoreline access and a variety of water-related activities are important identified issues by residents. This project should be coordinated with a variety of user groups and stakeholders.
- 5.4. Prepare an open space plan for the various downtown shorelines, wetlands and riparian open spaces (e.g., Mill Cove Reserve, 16th and 18th Street wetlands and ~~Grade Road open space~~) with an emphasis on low impact development, interpretative education and linkages. The community identified habitat protection and development of interpretive sites as an important goal for the community parks, recreation and open space system.
- 6.5. ~~Produce a park~~Implement a wayfinding program developed with the City Beautification Plan in 2020, to identify the locations of parks and recreational facilities throughout the community. A wayfinding program would be crucial to providing a uniform image and highlighting existing and proposed site improvements.

Acquisition

Based on the distribution of park facilities and survey responses, the city should identify opportunities to acquire the following lands to meet the recreational needs of city residents. Decision-makers should include one or more of these potential acquisitions as placeholders on the capital program list to act on as opportunities are identified.

1. The city should identify a location for a new public neighborhood level park in the southeastern part of the city, near 20th Street SE.
- ~~1. The city should identify locations for two new public neighborhood level parks in the southern part of the city, near 20th Street SE. Acquisitions should include one park on each side of SR-9 to ensure equity of distribution. It is advisable to provide one park on the northern side of 20th Street SE that can be accessed on foot from the numerous developments occurring in this area.~~
2. The city should identify locations for additional shoreline properties on Lake Stevens. Shoreline acquisition should consider expansion of current properties, a balanced distribution of access points on all sides of the lake, lands that can provide a mix of active and passive recreation activities and linear access tracts for trails, paths and view corridors.
3. Rights-of-way/easements for multi-use trails, pedestrian paths and sidewalks throughout the city with an emphasis on lakefront locations, the power line corridor



Chapter 5 – Parks, Recreation and Open Space Element

in the western part of the city and east/west connections to the Centennial Trail and downtown.

Site Development

Some projects are ready for immediate implementation and construction. Decision-makers should give these projects a high-priority for inclusion on the capital project list. As the city completes other master plans, Council should consider adding these as future capital projects.

1. Complete construction of Eagle Ridge Master Plan's Phase 1 improvements (e.g., ~~roofing garage and barn, vegetation maintenance~~, landscaping, ~~community garden~~, trail development, interpretive signs, ~~interpretation center~~, etc.) and start construction of Phase 2 improvements (e.g., restroom facilities ~~and trailhead parking area~~, etc.) and Phase 3 improvements (e.g. playgrounds, ~~parking lot~~, picnic shelter, amphitheater, etc.
2. After acquisition of right-of-way/easements, the city should begin constructing the power line trail in phases.
3. Frontier Heights – Implement the Master Plan in phases, starting with grading and trail installation, restrooms, playground installation and resurfacing basketball court. Phase II includes
4. 20th Street Ballfields – Develop a Master Plan... that incorporates the Trails Master Program and other recreational opportunities consistent with site design and location.

Park Improvements / Maintenance

Several projects do not need significant planning, but will help implement community desires and preferences and should be included on the capital project list. Such projects involve maintenance and repairs or improvements to existing facilities. Many of these projects could be completed through cooperative efforts between the city and stakeholder groups. Specific examples for consideration as a capital project follow.

1. Repair existing soft trails at Catherine Creek Park and Centennial Woods. This may include clearing brush and installing new surface materials on trails. The city should endeavor to define trailheads and install location and wayfinding signage between the two sites. As appropriate, city staff could install additional amenities at these sites including formal seating areas and picnic facilities along with restroom facilities.
2. Coordinate with user groups to repair and improve the disc golf course in Catherine Creek Park.
3. Construct a pedestrian pathway between Downtown Lake Stevens and the Centennial Trail along Hartford Drive NE terminating at land dedicated to the city for creating a



Chapter 5 – Parks, Recreation and Open Space Element

new trail connection. The project would include improvements along Hartford Drive NE such as directional signage, striping and other safety features. ~~The new trailhead should include landscaping, a paved trail connection, signage and possibly a seating area. If space is available, the site could include parking spaces for one or two cars.~~

- ~~4. Coordinate with the Washington Department of Fish and Wildlife on necessary repairs and improvements to the city boat launch. Improvements may include repairs to the boat launch, parking area, and the addition of a non-motorized launch.~~

Recreation Programming

Lake Stevens currently provides seasonal events for community recreation. Recreation programming will be developed over a 5--year plan to increase offerings to all ages and abilities.

Capital Projects

An analysis of existing conditions and projected needs in the previous section highlighted the areas of concern and opportunities for Lake Stevens. The Capital Facilities Element contains a strategy for achievement of the city's goals in light of the existing conditions in the city and identified needs. Capital projects will be prioritized based on the survey result preferences, needs assessment, levels of service and relationship to economic development opportunities. The following list of different project types should be considered for inclusion in the Capital Facilities Element.

~~Planning Project No.1 – Cavalero Community Park Master Plan Joint Planning~~

~~Total Cost:~~ \$10,000

~~Start Date:~~ 2014

~~Description:~~ Coordinate with Snohomish County on its planning efforts for Cavalero Community Park to ensure it provides city preferred recreation amenities. Park master planning to be completed in 2015. Development of initial phases to begin in 2016.

~~Proposed Funding Sources:~~ State, Local Contributions, Impact fees

~~Location:~~ 20th Street SE and 79th Ave SE

~~Justification:~~ This project would meet the identified preference for developing community level parks.

Planning Project No.2 Wayfinding Plan

Total Cost: \$20,000

Target Start Date: 2015



Chapter 5 – Parks, Recreation and Open Space Element

~~**Description:** Produce a park wayfinding program in conjunction with economic development efforts to create a standard package for locating parks and recreational facilities and identifying amenities throughout the community.~~

~~**Proposed Funding Sources:** Impact fees~~

~~**Location:** Citywide~~

~~**Justification:** A wayfinding program would be crucial to providing a uniform image and highlighting existing and proposed site improvements to support economic development.~~

Planning Project No. ~~3~~1 Trails, Paths and Pedestrian Facilities Master Plan

Total Cost: ~~\$15,000~~\$50,000

Target Start Date: 201~~5~~9

Description: Master plan for trails, paths, and pedestrian facilities identifying appropriate connections and engineered details for various trail types with an emphasis on trail connections, the power line trail, and a path around the lake.

Proposed Funding Sources: Impact fees, Development

Location: Citywide

Justification: This project would meet the identified preference for developing safe walking paths and multi-use trails throughout the community.

Planning Project No. ~~4~~2 Downtown Open Space Master Plan

Total Cost: \$30,000

Target Start Date: ~~2015~~2020-2022

Description: Open space plan for various downtown open spaces including shoreline, wetland, and riparian areas. The plan would include environmental analysis, identify appropriate connections between areas, develop interpretive information and provide engineered details for boardwalks, viewing areas and signage.

Proposed Funding Sources: Impact fees, Grants

Location: Mill Cove Reserve, Grade Road Open Space, Wetlands between 16th Ave NE and 18th Ave NE

Justification: This project would meet the identified preference for balanced habitat protection and development of interpretive sites as an important component in the community parks, recreation and open space system.

Acquisition Project No.1 Lakeside Path Right-of-Way/Easement Acquisition

Total Cost: \$1,610,066

Phase 1 (Northern Section approximately 3,800 linear feet) – \$237,382

Phase 2 (Eastern Section approximately 3,600 linear feet) – \$222,684



Chapter 5 – Parks, Recreation and Open Space Element

Phase 3 (Western/Southern approximately 18,000 linear feet) – \$1,150,000

Target Start Date: ~~2012~~205-20354

Description: Purchase rights-of-way/easements for walking paths around the lake.

Proposed Funding Sources: Local Contributions, Impact fees, Grants

Location: Road network around Lake Stevens

Justification: This project would meet the identified preference for developing safe walking paths and multi-use trails throughout the community.

Acquisition Project No.2 Neighborhood Park Acquisition

Total Cost: ~~\$317,671~~500,000 to \$1 million

Phase 1 (Southwest Lake Stevens between 5 – 10 acres) ~~– \$158,835~~

Phase 2 (Southeast Lake Stevens between 5 – 10 acres) ~~– \$158,835~~

Target Start Date: ~~2019~~2020 - ~~2024~~2025

Description: Identify locations for and acquire lands for ~~two a~~ neighborhood level parks in the south~~east~~ern part of the city. ~~Acquisitions should include one park on each side of SR-9 to ensure equity of distribution.~~

Proposed Funding Sources: Impact fees, REET

Location: Southern part of the city, near 20th Street SE

Justification: This project would meet the Level of Service standard for access and distribution of neighborhood level parks.

Acquisition Project No.3 Shoreline Acquisition

Total Cost: \$1 – 1.5 million

Target Start Date: ~~2014-2019~~2020-2025

Description: Identify locations for and acquire shoreline property that can provide a balance mix of water related activities around Lake Stevens.

Proposed Funding Sources: Impact fees, Grants

Location: Lake Stevens

Justification: This project would meet the identified preference for acquisition and development of additional shoreline properties as an important part of the community parks, recreation and open space system.

Acquisition Project No.4 – Power Line Trail Right-of-Way/Easement Acquisition

Total Cost: \$838,200

Phase 1 (Northern Portion approximately 6,350 linear feet) – \$419,100



Chapter 5 – Parks, Recreation and Open Space Element

Phase 2 (Southern Portion approximately 6,350 linear feet) – \$419,100

Target Start Date: 2020-~~2025~~2030

Description: Purchase rights-of-way/easements for multi-use trails in the power line corridor.

Proposed Funding Sources: Impact fees, Grants

Location: Power line corridor in the western part of Lake Stevens

Justification: This project would meet the identified preference for developing safe walking paths and multi-use trails throughout the community.

Development Project No.1 North Cove Park Expansion

Total Cost: \$1,000,000

Target Start Date: 2020

Description: Regrade remaining site, install new playgrounds, install public art, complete walking path around the park, construct picnic shelter and restrooms, parking and stormwater, add a public parking lot, add a boat moorage and restore the lake outlet and stream channel.

Proposed Funding Sources: Impact fees, Grants

Location: 1820 Main Street

Justification: This project would meet the identified need of additional parks and preference for developing safe walking paths, picnic areas, playgrounds and water access.

Development Project No.12 Frontier Heights Redevelopment

Total Cost: ~~\$460~~500,000

Target Start Date: 2020

Description: Regrade site, install new playgrounds, sports field, public art, walking path around the park and integrates into regional trail system, restrooms, parking and stormwater.

Proposed Funding Sources: Impact fees, Development, Grants

Location: 8801 Frontier Circle E

Justification: This project would meet the identified need of additional parks and preference for developing safe walking paths and multi-use trails throughout the community. This project would revitalize this neighborhood and increase economic development in the surrounding area. This project would meet the identified preference for developing neighborhood level parks.

Development Project No.1~~2~~3 – Complete remaining Phases ~~1 and 2~~ of the Eagle Ridge Master Plan



Chapter 5 – Parks, Recreation and Open Space Element

Total Cost: ~~\$911,922~~\$831,210

Phase 1 – ~~\$80,712~~

Phase 2 – \$271,205

Phase 3 – \$560,005

Target Start Date: ~~2015~~2021-~~2020~~2025

Description: Construct remaining improvements identified as Phase 1 improvements and then begin construction of Phase 2 and Phase 3 improvements identified in the Eagle Ridge Master Plan.

Proposed Funding Sources: Impact fees, Development

Location: Eagle Ridge Park

Justification: This project would meet the identified preference for developing community level parks.

Development Project No. ~~2~~4 Power Line Trail Construction

Total Cost: \$1,341,660

Phase 1 (Northern Segment construct approximately 6,350 linear feet) – \$699,960

Phase 2 (Southern Segment construct approximately 6,350 linear feet) – \$641,700

Target Start Date: ~~2025~~2020-~~2034~~2030

Description: Construct multi-use trail along utility corridor.

Proposed Funding Sources: Impact fees

Location: Power line corridor in the western part of Lake Stevens

Justification: This project would meet the identified preference for developing safe walking paths and multi-use trails throughout the community.

Development Project No. 5 – 20th Street Ballfields Development

Total Cost: \$200,000

Target Start Date: ~~2018~~2022

Description: Renovate existing facilities in two phases to increase safety standards. Phase I will include re-grading the existing fields. Phase II will include installing a new playground, walking path and parking along with renovation of the ballfields and trail extension.

Proposed Funding Sources: Grants, Impact Fees

Location: 20th Street SE and 88th Ave SE

Justification: This facility would improve a public neighborhood level park in southwestern Lake Stevens



Chapter 5 – Parks, Recreation and Open Space Element

Improvement Project No.1 Hartford Road Walking Path/Trail Head

Total Cost: \$~~41,173~~50,000

Target Start Date: ~~2014~~2020-2021

Description: Improve the pedestrian pathway between Downtown Lake Stevens and the Centennial Trail along Hartford Drive NE and construct a new trailhead at the intersection of Hartford Road and 131st Ave NE.

Proposed Funding Sources: Mitigation, Grants

Location: Hartford Drive NE between 20th Street NE and 131st Ave NE

Justification: This project would meet the identified preference for developing safe walking paths and multi-use trails throughout the community.

Improvement Project No.2 – Catherine Creek and Centennial Woods Trail Improvements

Total Cost: \$15,206

Phase 1 (Catherine Creek approximately 4,460 linear feet) – \$11,097

Phase 2 (Centennial Woods approximately 1,127 linear feet) – \$4,110

Target Start Date: 2020

Description: Improve existing soft trails at Catherine Creek and Centennial Woods.

Proposed Funding Sources: Impact fees, Local Contribution

Location: Catherine Creek and Centennial Woods Parks

Justification: This project would meet the identified preference for developing safe walking paths and multi-use trails throughout the community.

~~Improvement Project No.3 – City Boat Launch Improvement~~

~~**Total Cost:** \$527,000~~

~~**Target Start Date:** 2016~~

~~**Description:** Construction of a fully renovated boat launch along with development of associated amenities to modernize the site, improve public safety and enhance access for all users.~~

~~**Proposed Funding Sources:** Washington State Recreation and Conservation Office Grant and park mitigation~~

~~**Location:** Lake Stevens Town Center on the lake's North Cove off 17th Place NE~~

~~**Justification:** This project would meet the identified preference for improved boat launching facilities and increased site usability and safety for all boaters.~~



Chapter 5 – Parks, Recreation and Open Space Element

Financing

Parks and recreation facilities users do not necessarily recognize political boundaries; therefore, it is imperative that jurisdictions plan for and provide recreation facilities to meet the needs of the community jointly. Recognizing this fact also allows a more efficient system to be established using scarce tax dollars to provide for the recreational needs of regional populations. For example, it is more efficient to build a swimming pool between two jurisdictions where demand exists than to build two separate pools three blocks from each other simply because each city feels that tax dollars should be spent in individual communities. The city should continue to place emphasis on a balanced, cooperative approach to parks and recreation planning.

In accordance with the Revised Code of Washington Sections 82.02.050 and 82.02.060, the city is to provide a balance between impact fees and other sources of public funds to meet its capital project needs. Revenues from property taxes, user fees (if imposed), sales taxes, real estate taxes, grants and other revenue sources need to be used to pay the proportionate share of the growth-generated capital facilities costs. Therefore, the city's commitment to improving the parks system is not solely reliant on impact fees.

Impact Fees

Once a LOS is adopted, impact fees may be assessed under GMA to ensure that levels of services are maintained as the population grows. It is required that impact fees be based on the LOS in place at the time of development. It is in the city's interest to ensure impact fees are current as allowed under GMA based upon the level of service established in this element. The amount that could be charged new development would be determined through a separate fee study.

General Revenues

Unlimited general obligation bonds may be submitted to voters for park and recreation purposes. These bonds require approval by at least 60% of the resident voters during an election that has a turnout of at least 40% of those who voted in the last state general election. The bond must be repaid from a special levy which is not governed by the six percent statutory limitation on the property tax growth rate.

Grants

While the city has been successful in obtaining grants for parks, ~~it will continue to apply for grants for acquisition, development, recreation programming and maintenance, the lack of match has proved to be a constraint on obtaining even more grants.~~ With a larger community, it is anticipated that the city's resources could be better leveraged with more and larger grants.



Chapter 5 – Parks, Recreation and Open Space Element

Special Revenue Funds

Conservation Futures: By state law, counties can elect to levy up to \$0.065 per \$1,000 of assessed valuation for all county properties to acquire shoreline or other open space lands. In 1997, the city obtained conservation future funds to purchase about 21 acres of open space lands contained in three parks.

Real Estate Excise Tax (REET): State law allows counties the option of imposing excise taxes on the sale of real estate. The tax may be imposed up to \$0.25 per \$1,000 in sale value to be used to finance capital facility developments, including the acquisition and development of park and recreational facilities.

Foundations and Contributions

The Arts and Parks Foundation was established as a 501(c)(3) as an avenue for people to make tax-exempt contributions that directly support parks and art activities. As another source of revenue the establishment of a foundation is being explored. The Parks Board and Arts Commission have agreed to look at developing a non-profit 501C Foundation that would provide the ability for people to make tax-exempt contributions that directly support parks and art activities. Contributions can be from service clubs, individuals or organizations wishing to make a one-time or periodic gift to parks.

Fundraising

Lake Stevens will promote fundraising opportunities within events, dedication of amenities and legacy gifts of properties and funds.

GOALS AND POLICIES

An analysis of existing park, recreation and open space facilities along with community input provide the basis for establishing goals and policies within the Park Plan. The goals and policies provide guidelines and actions for achieving that Plan. Goals are broad intent statements that describe a desired outcome. Policies provide the framework for developing specific measurable actions.

GOAL 5.1 PROVIDE A HIGH-QUALITY, DIVERSIFIED PARKS, RECREATION AND OPEN SPACE SYSTEM THAT PROVIDES RECREATIONAL AND CULTURAL OPPORTUNITIES FOR ALL AGES AND INTEREST GROUPS.

Policies

- 5.1.1 Provide a system of multi-purpose neighborhood and community parks, throughout the community, accessible to all residents that meet the following levels of service:



Chapter 5 – Parks, Recreation and Open Space Element

- a. Neighborhood Parks – one park within a one-mile radius of all residential areas and
 - b. Community Parks – one park within a 2.5-mile radius of all residential areas.
- 5.1.2 Provide a park, recreation and open space system with activities for all age groups and abilities, equally distributed throughout the community, with an emphasis on youth-oriented activities.
- 5.1.3 Provide a balanced mix of active recreational facilities including but not limited to court and field activities, skateboard/BMX areas, and multi-use trails and passive recreation facilities, including but not limited to, hiking/walking, shoreline access and picnicking accessible to the largest number of participants.
- 5.1.4 Promote balanced lake access for pedestrians and motorized and non-motorized watercraft so all segments of the population can enjoy the lake and have access to its recreational opportunities.
- 5.1.5 Encourage the inclusion of performing arts facilities in public parks and recreation areas and incorporate visual arts into the design of park features, such as railings, benches, buildings and other amenities.
- 5.1.6 Support the use of indoor community spaces for arts and crafts, music, video, classroom instruction, meeting facilities and other spaces for all age groups on a year-round basis.
- 5.1.7 When appropriate and economically feasible, participate in the development of special interest recreational facilities.
- 5.1.8 Continue to participate in the annual Aquafest community celebration.
- 5.1.9 Identify recreational and cultural needs opportunities for special needs populations.
- 5.1.10 Support the Lake Stevens Historical Society in their efforts to inventory significant historical and archaeological resources and to provide information to the community on its history.

5.1.11 Create a recreation program that provides activities for all ages and abilities.

5.1.12 Support community events that create pride and provide for economic development.

GOAL 5.2 PROVIDE AN INTERCONNECTED SYSTEM OF HIGH-QUALITY, ACCESSIBLE TRAILS AND GREENWAY CORRIDORS THAT OFFER DIVERSE, HEALTHY OUTDOOR EXPERIENCES WITHIN A VARIETY OF LANDSCAPES AND NATURAL HABITATS, PUBLIC FACILITIES, LOCAL NEIGHBORHOODS, BUSINESS DISTRICTS AND REGIONAL TRAILS.



Chapter 5 – Parks, Recreation and Open Space Element

Policies

- 5.2.1 Provide a comprehensive network of multi-use trails for pedestrians, bicycles and skating using alignments along the public rights-of-way, through public landholdings as well as across cooperating private properties, which link residential neighborhoods to community facilities, parks, special use areas, commercial areas and the waterfront that meets the following level of service: one trail within one mile of residential areas. Implement Master Trail Plan as adopted.
- 5.2.2 Provide for a comprehensive city trail system linking the downtown area, schools, parks, and the Centennial Trail.
- 5.2.3 Establish a multi-use trail around the lake, choosing a route that best provides lake access and/or views.
- 5.2.4 Establish a north/south trail under the power lines as identified in the Lake Stevens Center and 20th Street SE Corridor subarea plans.
- 5.2.5 Establish an east/west sidewalk trail along 24th Street SE and South Lake Stevens Road that will eventually connect to the Centennial Trail as identified in the 20th Street SE Corridor subarea plan.
- 5.2.6 Establish, expand and/or improve nature trails and boardwalks through open spaces with an emphasis on Eagle Ridge Park, Catherine Creek Park, Centennial Woods, Mill Cove Reserve, and the Grade Road Open Space.

GOAL 5.3 PRESERVE AND ENHANCE OPEN SPACE AND NATURAL RESOURCES AREAS INCLUDING FISH AND WILDLIFE HABITAT, MIGRATION CORRIDORS, NATURAL MEADOWS AND WATER RESOURCES.

Policies

- 5.3.1 Preserve open space corridors and buffers to provide separation between natural areas and urban land uses with a goal of maintaining five percent of city as open space.
- 5.3.2 Plan, locate and manage park and recreation facilities so that they enhance wildlife habitat, minimize erosion, complement natural site features and create linkages within the developed area.
- 5.3.3 Balance the desire for public access and interpretive education with preservation of environmentally sensitive areas and other natural sites
- 5.3.4 Maintain and enforce leash laws and animal at-large laws to stem wildlife predation.
- 5.3.5 Preserve lake and other scenic views for the public when considering land use decisions and when siting park and recreation facilities.
- 5.3.6 Plan for an open space system that may include:



Chapter 5 – Parks, Recreation and Open Space Element

- a. Natural or scenic areas,
- b. Water bodies and drainage easements,
- c. Public/private passive park and recreation sites,
- d. Cultural, archaeological, geological and historical sites,
- e. Large reserve tracts, private parks, common ground, and buffer areas from residential development,
- f. Utility corridors, and
- g. Trail corridors that may function as wildlife corridors.

GOAL 5.4 MAXIMIZE PARK FACILITIES BY LEVERAGING, SHARING AND EFFICIENTLY USING RESOURCES.

Policies

- 5.4.1 Cooperatively plan for joint-use facilities, meeting and class rooms, athletic fields, and other facilities with the Lake Stevens School District, Lake Stevens Junior Athletic Association, Snohomish County Parks Department and other public or private providers of recreation services and facilities that are of mutual benefit to each agency and the users/participants in the city and its Urban Growth Area.
- 5.4.2 Create a comprehensive, balanced park, recreation and open space system that integrates city facilities and services with resources available from the Lake Stevens School District, Snohomish County and other state, federal and private park and recreational lands and facilities in a manner that will best serve and provide for area residents' interests.
- 5.4.3 Support continued cooperation between the city, non-profit organizations, the Lake Stevens School District and other agencies for continuation and development of recreation programming for youths, senior citizens and other segments of the population to avoid duplication, improve facility quality and availability, which reduces costs and represents area residents' interests through joint planning and development efforts.
- 5.4.4 Establish inter-local agreements between the city, county, school district and private non-profit organizations and other agencies to provide for athletic facilities to serve the needs of the city and the Urban Growth Area.

GOAL 5.5 MAINTAIN PARK FACILITIES TO MAXIMIZE LIFE OF THE FACILITIES AND TO PROVIDE AN ATTRACTIVE AND PLEASING ENVIRONMENT FOR USERS.

Policies

- 5.5.1 Design and develop facilities, which reduce overall facility maintenance and operations requirements and costs. Where appropriate, use low maintenance



Chapter 5 – Parks, Recreation and Open Space Element

materials, settings or other value engineering considerations that reduce care and security requirements and retain natural conditions and experiences.

- 5.5.2 Develop a maintenance management system to estimate and plan for life cycle maintenance in addition to replacement costs.
- 5.5.3 Provide operation and maintenance to insure safe, serviceable, and functional parks and facilities. Provide adequate funding to operate and maintain existing and new special use sites.
- 5.5.4 The city shall establish creative methods to efficiently expand park and trail maintenance services such as encouraging volunteer efforts, continued use of the State Department of Corrections crews and mutual coordination with other local agencies.
- 5.5.5 Where appropriate, the city should initiate joint planning and operating programs with other public and private agencies to provide for special activities like shoreline access, aquatic facilities, marinas and community festivals.
- 5.5.6 In the design of parks, encourage the use of materials and designs to reduce the occurrence and impacts of vandalism. Parks design which provides for easy surveillance of facilities by residents and by police can reduce vandalism. Use of materials such as graffiti resistant coatings can reduce these impacts.
- 5.5.7 Repair acts of vandalism immediately to discourage park property and city recreation facilities from becoming targets for further such acts.
- 5.5.8 Ensure that all park and recreation facilities owned and operated by the city comply with ADA accessibility requirements.
- 5.5.9 Establish a formal volunteer network as volunteerism is a significant source of energy and ideas. The city must continue to tap and improve existing opportunities to involve the community in its own programs. The city shall formalize a volunteer program that includes "adopt a park," and "adopt a trail," and similar programs.

5.5.10 Coordinate with Lake Stevens Police in park design to reduce unsafe park environments to reduce crime.

GOAL 5.6 THE CITY RECOGNIZES THAT LAND IS IN HIGH DEMAND AND THAT ACQUISITIONS MUST BE PURSUED AS QUICKLY AS POSSIBLE TO IMPLEMENT THE COMMUNITY'S VISION CONCURRENTLY WITH DEVELOPING AND IMPROVING EXISTING FACILITIES TO ACHIEVE A HIGH-QUALITY AND BALANCED PARK AND RECREATION SYSTEM.

Policies

- 5.6.1 Add capacity at existing parks by expanding or improving facilities to accommodate current and future populations and desired uses including walking/hiking trails, active recreation and passive recreation.



Chapter 5 – Parks, Recreation and Open Space Element

- 5.6.2 Acquire additional shoreline lands for trails, public docks, waterfront fishing, wading, swimming, boating and other water related recreational activities.
- 5.6.3 Cooperate with public and private agencies and with private landowners to set aside land and resources necessary to provide high-quality, convenient park and recreation facilities before the most suitable sites are lost to development.
- 5.6.4 Work with developers to identify additional parks, recreation and open space opportunities in redeveloping areas.
- 5.6.5 Prioritization for new park and recreation facilities shall take into consideration areas within the community that are under-represented by parks, types of desired facilities not presently available, availability of properties appropriate for a particular type of park and availability and opportunities for grants and other funding sources.
- 5.6.6 With a developer requirement of paying GMA-based park mitigation fees, developers are still encouraged to install mini-parks voluntarily for the benefit of their developments; however, such mini-parks shall not be credited against meeting the developer's mitigation obligation. The city has not defined a LOS for mini-parks, but encourages one park within a half-mile radius of all residential areas

GOAL 5.7 DEVELOP PARK AND TRAIL DESIGN STANDARDS.

Policies

- 5.7.1 Standardize facility design to ensure consistency and quality in the Lake Stevens park system, and establish a standard for trail signage including interpretive, safety and regulatory signs.
- 5.7.2 Develop trail improvements using the Lake Stevens Trails Master Plan to a design and development standards that facilitates maintenance, security and other appropriate personnel, equipment and vehicles and includes:
 - a. Trail systems with appropriate supporting trailhead improvements that include interpretive, directory and mileage signage as well as rules and regulations for trail use.
 - b. Provide site furnishings such as benches, bike racks, dog waste stations and trash containers.
 - c. Locate trails in conjunction with park sites, schools, and other community facilities to increase local area access to the trail system and to take advantage of access to existing restrooms and drinking water, thereby reducing duplication of supporting improvements.
 - d. Design outdoor picnic areas, trails, playgrounds, courts, fields, parking lots, restrooms, and other active and supporting facilities to be accessible to



Chapter 5 – Parks, Recreation and Open Space Element

- individuals and organized groups of all physical capabilities, skill levels, age groups, income and activity interests.
- 5.7.4 Implement the provisions and requirements of the Americans with Disabilities Act (ADA) and other design and development standards that will improve park facility safety and security features for park users, department personnel, and the public-at-large.
 - 5.7.5 Promote sustainable landscapes to increase the ecological functions of natural areas and utilize native vegetation in planted areas, where possible.
 - 5.7.6 Choose durable products to promote human health in a safe environment and consider life-cycle analysis of materials options. Incorporate green building technology including nontoxic materials and sustainable development practices. Select local products where feasible. Consider environmental as well as economic impacts

GOAL 5.8 INCREASE AWARENESS OF PARK AND RECREATION ACTIVITIES.

Policies

- 5.8.1 Promote the use of local parks through the media, Aquafest, other festivals and by providing information as to their availability such as publishing maps showing park locations and their available facilities.
- 5.8.2 Promote and provide volunteer opportunities.
- 5.8.3 Facilitate community involvement and stewardship.
 - a. Continue and expand the volunteer work party program.
 - b. Continue and expand the Adopt-a-Trail program.
 - c. Develop interlocal management agreements.
 - d. Encourage participation in community trail events.
 - e. Expand on existing relationships with schools, business and non-profit organizations.
- 5.8.4 Promote environmental protection as part of providing a successful park and recreation program by establishing a permanent celebration promoting Earth Day activities
- 5.8.5 Where appropriate, use adopt-a-park programs, neighborhood park watches, park police patrols and other innovative programs that will increase safety and security awareness and visibility.
- 5.8.6 Provide historic and natural interpretation opportunities throughout the city's park system.



Chapter 5 – Parks, Recreation and Open Space Element

- 5.8.7 Promote commercial recreation opportunities along the Centennial Trail and on and near the lake.
- 5.8.8 Utilize interpretive materials to highlight features such as native flora and historic points of interest

GOAL 5.9 CREATE EFFECTIVE AND EFFICIENT METHODS OF ACQUIRING, DEVELOPING, OPERATING AND MAINTAINING FACILITIES AND PROGRAMS THAT ACCURATELY DISTRIBUTE COSTS AND BENEFITS TO PUBLIC AND PRIVATE INTERESTS.

Policies

- 5.9.1 Establish financing mechanisms to ensure that adequate parks, open space and recreation facilities are available to the community.
- 5.9.2 Investigate innovative available methods or the financing of maintenance and operating needs in order to reduce costs, retain financial flexibility, match user benefits and interests and increase facility services.
- 5.9.3 The city shall explore, and where appropriate, adopt a creative funding strategy which takes advantage of traditional sources such as capital budgeting, grants, and developer contributions, but also non-traditional sources including, but not limited to, volunteers, dedication of benches or other amenities for fundraising, interlocal agreements, donations, foundations, interjurisdictional partnerships and other appropriate mechanisms.
- 5.9.4 In developing the park system, encourage donations and dedications, conservation easements, innovative land use contractual agreements and other methods involving foundations, organizations, associations, trusts, developers, landowners, others from the private sector and neighboring and regional governments.
- 5.9.5 Allow fee stewardship programs to be established in conjunction with recognized land conservancies to maintain dedicated natural areas in lieu of permitting homeowner associations to assume such responsibilities (assuming the city does not wish to assume such responsibility).

Chapter 7: Public Services and Utilities Element





CHAPTER 7: PUBLIC SERVICES AND UTILITIES ELEMENT

A VISION FOR PUBLIC SERVICES AND UTILITIES

Lake Stevens will strive to provide excellent public utilities and services to meet the health and safety needs of the community in proportion to future population growth, and will continue to coordinate with local service providers such as the Lake Stevens Sewer District, Lake Stevens Fire and the Lake Stevens School District to ensure service continuity as the community grows.

INTRODUCTION.

This element addresses public utilities and services available in the city of Lake Stevens. It specifically considers the general location, proposed location and capacity of all existing and proposed utilities and public facilities, including public structures and utility lines. It also discusses levels of services for current and future residents and businesses. The discussion in this section relates to other elements including Parks, Transportation and Capital Financing.

Much of the planning for utilities in the Urban Growth Area (UGA) is the responsibility of various service providers and special purpose districts. The city and utility plans are often interrelated, as the utilities provide service to the city and activities in the city affect the demands upon the utilities.

The city cooperates with other cities and service providers in the joint delivery of utilities and services. The city is open to all opportunities to coordinate and cooperate with neighboring service providers.

The Planned Action EIS documents for the 20th Street SE Corridor and Lake Stevens Center subarea plans included updated information on utilities and public services and facilities. The city met with service and utility providers to determine the availability of service for future development within the subareas. The EIS documents provide details for each subarea plan including mitigation measures, if required.



Chapter 7 – Public Services and Utilities Element

PLANNING CONTEXT.

State Planning

Following the Growth Management Act (GMA), local jurisdictions must plan for the public service and facility needs in their communities based on projected growth. Planning for public services and utility facilities is imperative to guarantee sufficient local amenities for current and future residents within a defined level of service. Local public services and facilities range from municipal services, police, sewer and water infrastructure, schools, parks, etc. Regional services and facilities may include fire protection, telecommunications, transportation and electrical infrastructure. Communities must also incorporate policies to consider the location of essential public facilities such as education facilities, transportation facilities, correctional facilities, solid waste facilities and mental health/substance abuse facilities. Local jurisdictions must also develop a financing plan for public services and facilities, which is described in the Capital Facilities Plan.

The Washington Utilities and Transportation Commission (WUTC) regulate utilities and transportation. The WUTC is empowered to regulate utilities such as electrical, gas, irrigation, telecommunication and water companies. The WUTC has jurisdiction over rates and charges, services, facilities and practices of utilities. Any change in customer charges or service provision policy requires WUTC approval. The WUTC also requires gas providers to demonstrate that existing ratepayers will not subsidize new customers.

Regional Planning

The Puget Sound Regional Council (PSRC) Vision 2040 plan reiterates GMA goals and emphasizes providing adequate public services and facilities in a coordinated and cost-effective manner to support development. Vision 2040 also promotes a central theme of efficient use and conservation of resources and facilities across the region. In Lake Stevens, most utility providers are independent local or regional providers. The city will continue to coordinate with utility providers and special purpose districts for local and regional delivery of services and facilities.

Countywide Planning

The Snohomish County Countywide Goal for Public Services and Facilities states,

“Snohomish County and its cities will coordinate and strive to develop and provide adequate and efficient public facilities and services to ensure the health, safety, conservation of resources, and economic vitality of our communities.”

The specific policies draw distinctions between services and facilities in urban and rural areas. Of note, the policies identify cities as the preferred urban service providers. As such, cities determine appropriate levels of service in incorporated areas or coordinate with the



Chapter 7 – Public Services and Utilities Element

county through interlocal agreements for unincorporated areas to address services and facilities. Countywide, the cities and county should coordinate together and with service providers to determine the location and extent of public services and facilities to support jobs and housing. The countywide goals also emphasize conservation of public services, resources and facilities. Countywide planning policies identify standards for establishing and mitigating local, regional, statewide and federal essential public facilities. It also recommends the cities and county collaborate with public agencies and special districts to identify opportunities for the co-location of local essential public facilities.

Lake Stevens Planning

The city provides the majority of municipal services, including governance, administration, planning and community development, building permits, public works and projects, governmental financing, grant development and management, fire inspection and police services. Planning and provision of other services and utilities in the UGA is the responsibility of special purpose districts and utility providers. Future staffing levels are directly related to the degree to which annexations occur. With the present size of the city, existing 2015 staffing levels are found generally to be adequate. When annexations occur, staffing levels will need to be re-evaluated.

The city does not currently have a central municipal campus. Services are spread out at different locations in the downtown area including City Hall, the Permit Center, Public Works Maintenance and Equipment yard, Shop and Police Station. The city desires to create a centralized municipal campus in the future to combine many city services in one location.

The city cooperates with other cities and service providers in the joint planning and delivery of services within its UGA based on current and future growth projections, adopted levels of service and concurrency requirements. The Comprehensive Plan provides policy guidance on how utilities and services shall be planned and provided to ensure consistency between city and county planning documents. Services provided directly by special purpose districts include health, school, fire, power, judicial and library services. Lake Stevens Fire (Fire District) provides fire protection services within the city and UGA.

The city asserts its interest to participate in the planning of rural areas outside of the UGA where future UGA expansions could occur. Utility and service planning requires that the city be involved in the planning and decision-making of these areas both to comment on future service impacts and to do its own service planning.

The following section provides specific descriptions of public services and utilities within the city and its UGA.



Chapter 7 – Public Services and Utilities Element

INVENTORY AND DESCRIPTION OF PUBLIC SERVICES AND UTILITIES.

Police Services

The Lake Stevens Police Department (Police Department) currently provides a variety of services to its citizens. These services include marine and road patrol, crime and accident investigation, traffic enforcement, crime prevention, the School Resource Officer Program, concealed weapons permits, passports, records and evidence keeping and animal control. The Police Department also contracts some of its services, including dispatch, jail, court services and vehicle maintenance. The Police Department currently responds to approximately 25,000 incidents annually. The average response time for the Police Department is three to four minutes for emergency calls and six to 10 minutes for all other calls.

Stormwater

The city of Lake Stevens provides stormwater services for the entire city. The system consists of surface runoff from roadways, inlets, pipes and ditch conveyance, water quality devices, storm ponds and outfalls. Within the system are two lakes, Stitch Lake and Lake Stevens. The stormwater system covers an area of approximately 5,700 acres (8.9 square miles) and is broken into 18 basins. Within the stormwater system, there are approximately 68 city-owned or operated facilities, 4,562 catch basins, 13.5 miles of roads side ditches, 66.2 miles of pipe and 22,942 feet of culverts.

The city has numerous older developments approved and constructed to rural standards. In some cases, stormwater detention/retention, water quality and conveyance and storm drainage facilities may not have been required at the time of construction. While new projects provide facilities to urban standards, the older developments continually affect neighborhoods, streets and the lakes by conveying runoff that is not channeled and not treated. As part of a citywide stormwater inventory, opportunities for regional stormwater treatment systems should be developed.

Some of the detention systems and ditches within subdivisions and commercial developments are privately owned and maintenance is the responsibility of the individual property owner/s, which is often under a homeowners' association or property management service. As the city approves new projects, they must meet the requirements of the Department of Ecology (DOE) stormwater manual and include maintenance provisions for the owner(s).

Lake Stevens is the largest stormwater feature in the city. The lake has multiple inflow areas and one outfall monitored by the city. A weir system located at the outfall of the lake controls the lake level. In 2010, the city adopted a Lake Level Management Plan to provide guidance and policy to perform this service.

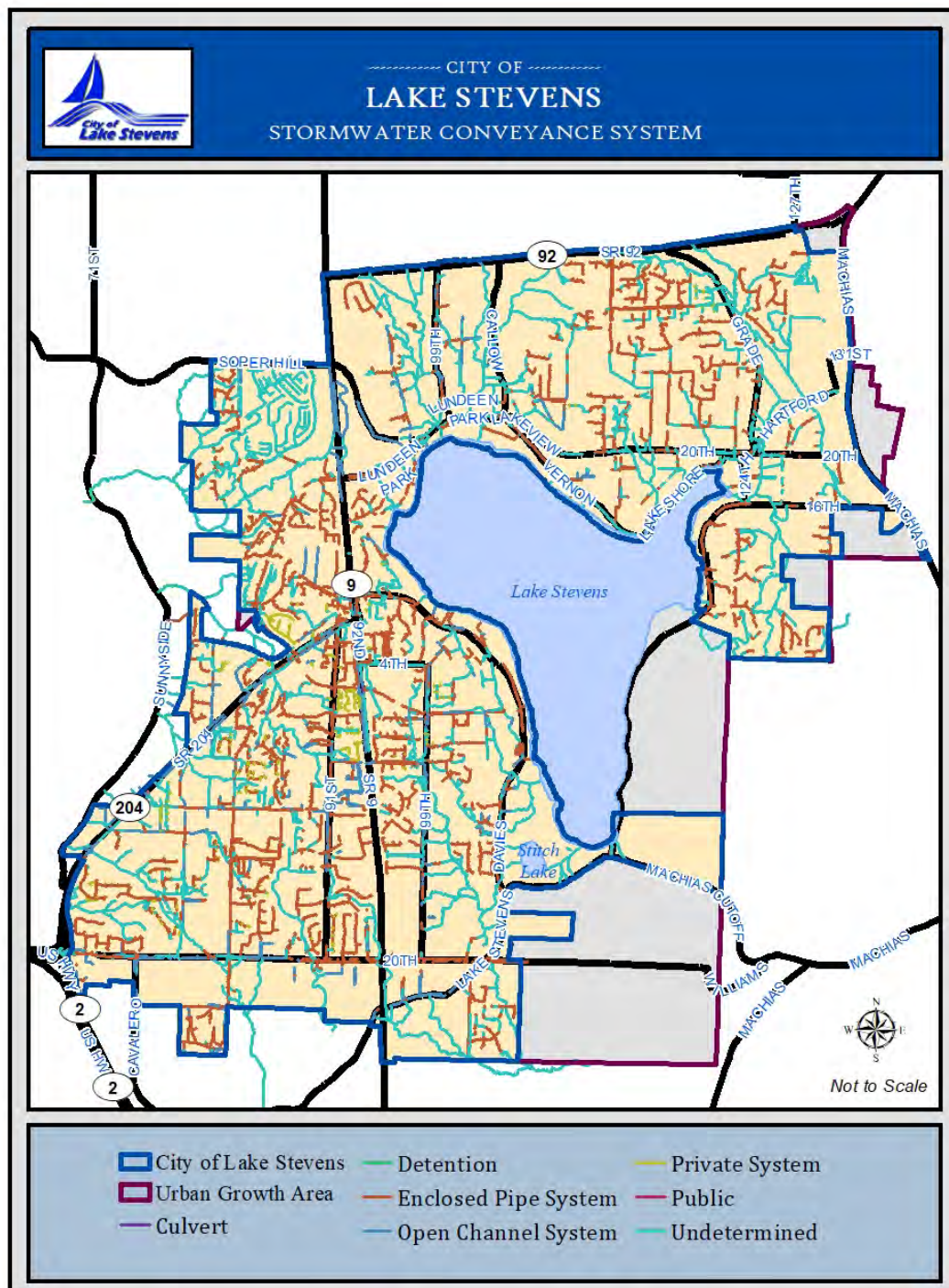

Figure 7.1 - Lake Stevens Stormwater Conveyance System



Chapter 7 – Public Services and Utilities Element

Between April and through September the city manages the level of the lake. This serves three purposes:

- 1) Maintain the lake at a level to sustain downstream channel flows for aquatic habitat;
- 2) Protect downstream channel/flood from flash surges during heavy rainfall events; and
- 3) Maintain recreational usage of the lake in the historical shallow areas on the northwest side of the lake.

In August of 2012, the Washington State Department of Ecology (DOE) issued two new “NPDES Phase II” municipal stormwater permits that affect Lake Stevens. These permits were issued under the authority delegated to Ecology to implement requirements of the Federal Clean Water Act. The stormwater permits cover municipal storm sewer systems that discharge to surface waters that are not part of a combined sewer system. The city is currently operating under the requirements of this permit. The city updates its Stormwater Management plan yearly per the requirement of its National Pollutant Discharge Elimination System (NPDES) permit. The NPDES program regulates discharges of water to ensure pollutants do not enter waters of the United States. The service area and drainage basins of the city are shown on Figure 7.1.

Sewer Service

In May of 2005, the city of Lake Stevens and the Lake Stevens Sewer District (Sewer District) entered into an interlocal agreement (ILA) entitled “Unified Sewer Services and Annexation Agreement.” Under the ILA, the Sewer District provides, maintains and operates sewer facilities throughout its district boundaries. The approximate 10.9 square mile service area includes the current city limits, Lake Stevens UGA and a small area of overlap into the Marysville UGA. The entire boundary is shown in Figure 7.2. The agreement also lays the groundwork for the eventual assumption of the Sewer District and its facilities, by the city, which will occur no sooner than 20 years from the District’s assumption of sewer responsibilities, unless both parties agree sooner to an amended schedule as part of continuing coordination between both agencies. The Sewer District will continue collecting and treating wastewater in the city and its UGA until this responsibility is transferred to the city per provisions of the ILA. As of the end of 2014, the District provided sewer service to 11,026 residential connections with an estimated population of 34,477 people. These connections are largely in the Lake Stevens UGA, with about 108 connections in plats either in the rural area or in the Marysville UGA. The District served an additional 162 commercial connections, representing approximately 854 equivalent residential units (ERUs).

The Lake Stevens Sewer District sewer system consists of a new wastewater treatment facility (WWTF, membrane bioreactor process, 2012), a former wastewater treatment plant site, 29 lift stations, over nine miles of force mains (4” to 19” diameter), over 112 miles of gravity sewer collection, trunk and interceptor pipes (6” to 36” diameter) and one gravity sewer dosing station. The collection system is a “separate” sewer system, designed to receive domestic, commercial and industrial pre-treated wastewater. The Sunnyside WWTF has a current permitted maximum month average daily flow capacity of 5.01 million gallons per day.





Chapter 7 – Public Services and Utilities Element

The existing plant is in the process of decommissioning in phases, and the LSSD has initiated a project to remove much of the accumulated biosolids in the existing lagoon system. A future project will address final vacation of the site.

On October 24, 2016, the Lake Stevens Sewer District adopted a new Sanitary Sewer Comprehensive Plan. The 2016 Sanitary Sewer Comprehensive Plan for the Lake Stevens Sewer District presents the comprehensive planning needs for wastewater collection, transmission, treatment and discharge for the planning period 2016 through 2035. ~~The 2016 Plan replaces both the District's 2007 Sanitary Sewer Comprehensive Plan and Amendment No. 1 to that plan (2010). The District issued Amendment 1 in May 2019.~~ The city has adopted these plans by reference into the city of Lake Stevens Comprehensive Plan. The sewer service and planning area is the Lake Stevens UGA and the two presently served plats referenced above. The 2016 Sewer Plan has also designated the rural-urban transition areas (RUTAs) around the geographic limits of the UGA as an Additional Study Area, in order to support an early estimate of the magnitude of potential future growth of the District's sewer service area. The main planning criteria is 70 gallons per capita per day of wastewater flow, and an average of 2.70 persons per dwelling unit or ERU. Additional allowances are made for extraneous flows in the wastewater system due to inflow and infiltration. ERUs for commercial connections are determined based on water consumption of 900 cubic feet per month, per ERU.

Additionally, the city and the Sewer District coordinate on capital facilities planning to benefit the community and its economic development. During the environmental impact process for the 20th Street SE Corridor and Lake Stevens Center subarea plans in 2012, the city and Sewer District reviewed projects and capital improvements required for development of the two subareas over the next 20 years. The city and Sewer District continue to plan jointly for the city's Growth Centers, including Downtown Lake Stevens.

This plan asserts a goal of eliminating all septic systems over time as the sewer system and the city limits expand. New developments, re-built structures, new industrial development in the Hartford Road and other non-residential areas would all be required to provide sewers to the extent the existing system is available or can be extended.

Lake Stevens Fire District

Lake Stevens Fire serves an area of about 46 square miles (Figure 7.3). To the city it provides fire prevention and suppression services, emergency medical services (EMS) including Advanced Life Support (ALS), technical rescue and fire marshal services. The District has three fire stations, administrative offices and conference center:

- Station 81 (12409 21st Street NE, Lake Stevens 98258)
- Station 82 (9811 Chapel Hill Road, Lake Stevens 98258)
- Station 83 (13717 Division Street, Snohomish 98290)



Chapter 7 – Public Services and Utilities Element

- Administration Office and Conference Center (1825 S. Lake Stevens Rd, Lake Stevens)

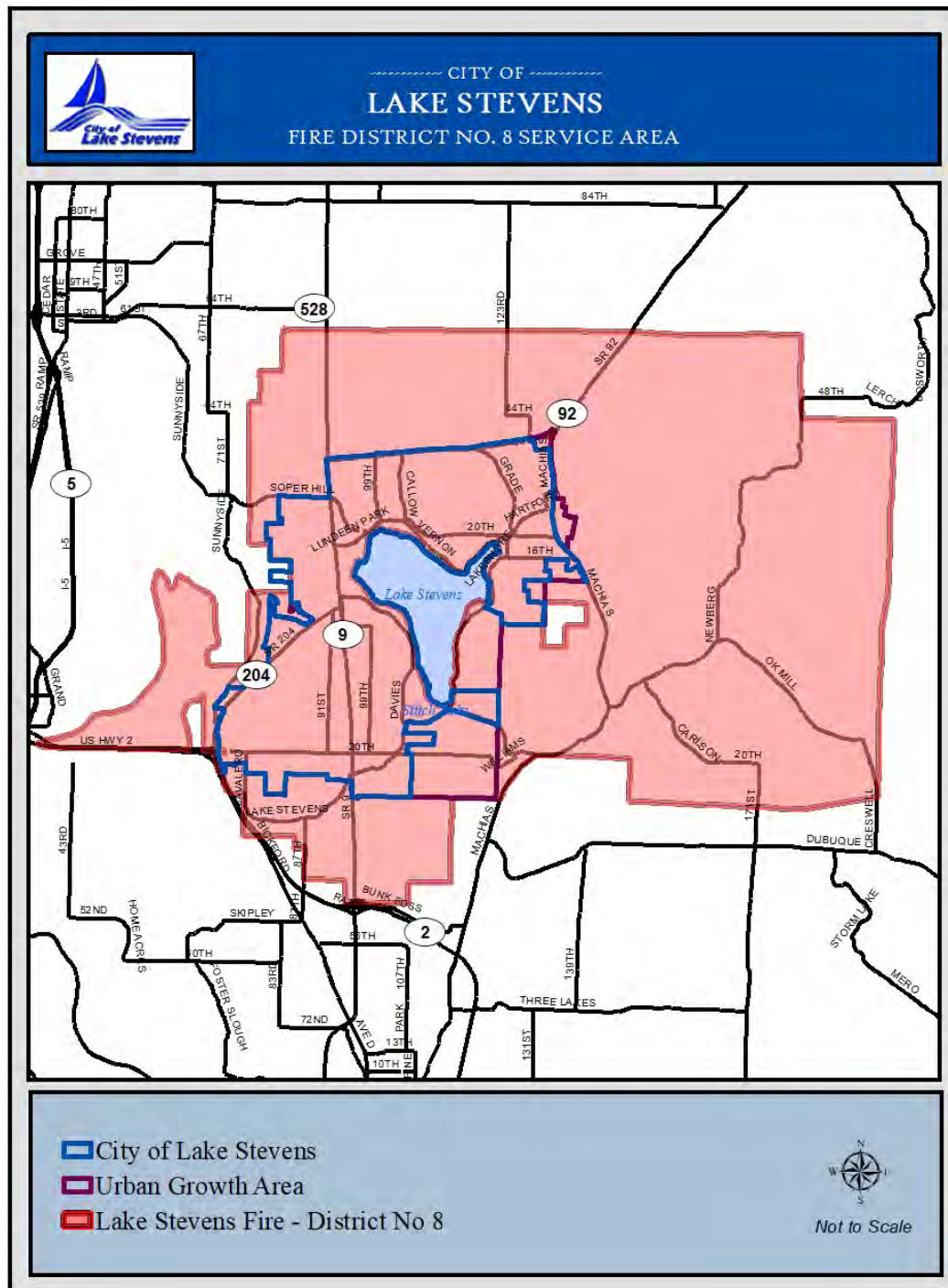

Figure 7.3 – Lake Stevens Fire District #8 Service Area



Chapter 7 – Public Services and Utilities Element

The conference center provides a venue for conferences, retreats, and meetings for local government. It is also available as a rental for the public.

Lake Stevens Fire is the seventh busiest fire department in Snohomish County. In 2013, Lake Stevens Fire responded to 4,659 calls. Over the past five years, the Fire District has experienced an average annual increase in call volume of 1.5 percent. The Fire District currently maintains a minimum on-duty staffing of 11 firefighters 24 hours a day-365 days a year.

Through strategic planning the fire department is on course to increase the daily staffing level to 14 firefighters by year 2017. Lake Stevens Fire plans to construct an additional fire station for the year 2022.

In 2013, the Washington Surveying and Rating Bureau completed its evaluation of the fire protection capabilities for the city of Lake Stevens. This evaluation resulted in an improved protection class rating from Protection Class 5 to Protection Class 4.

Annually the Fire District performs fire code compliance activities, inspects commercial and public buildings for the city of Lake Stevens (381 in 2013) and reviews land use and building permits through the Fire Marshal's office.

Lake Stevens Fire and the city will continue to partner together to meet the fire protection and emergency medical services needs of the community. The city has adopted by reference the Lake Stevens Fire Capital Facilities Plan.

Lake Stevens School District

The Lake Stevens School District covers approximately 37 square miles, encompassing all of Lake Stevens as well as portions of unincorporated Snohomish County and a small portion of the city of Marysville. The District is located south of the Marysville School District and north of the Snohomish School District.(see Figure 7.4).

There is a current student population of 8,392-970 within the Lake Stevens School District served by six-seven elementary schools grades K-5 (Stevens Creek, Mt. Pilchuck, Hillcrest, Sunnycrest, Glenwood, Highland and Skyline), two middle schools grades 6-7 (Lake Stevens and North Lake), one mid-high school grades 8-9 (Cavelero), one high school grades 10-12 (Lake Stevens), one early learning center and one homeschool partnership program for grades K-12(HomeLink). The District also owns approximately 76 acres of vacant land.

The Lake Stevens School District has experienced steady upward growth in enrollment for the past four decades. Student enrollment in the School District remained relatively



Chapter 7 – Public Services and Utilities Element

constant between 1973 and 1985 (15%) and then grew significantly from 1985 through 2005 (approximately 120%).

Between October 2008 and October 2017, student enrollment increased by 1003 students, approximately 13%~~Between October 2008 and October 2015, student enrollment increased by approximately 10.5% percent.~~

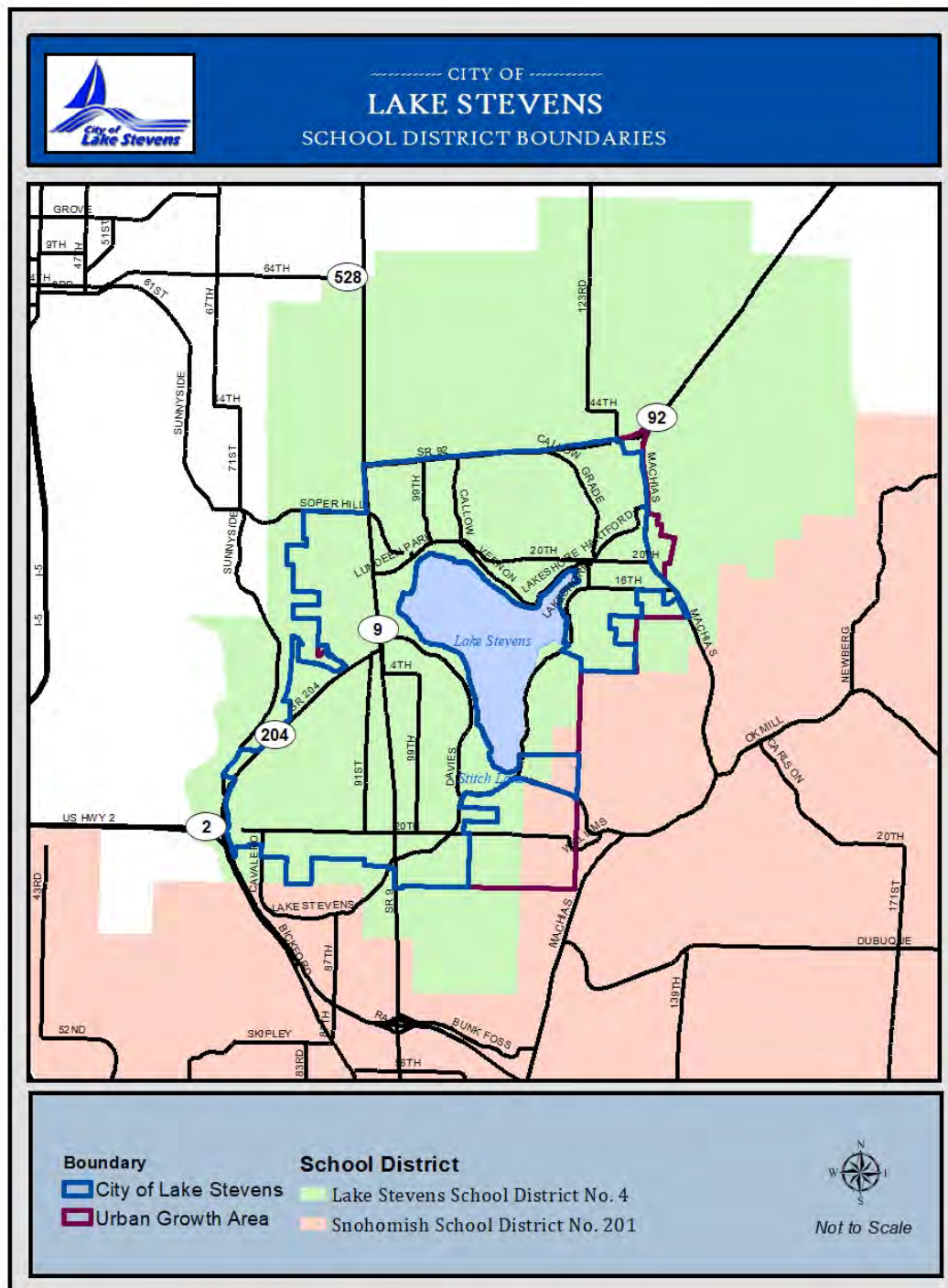

Figure 7.4 - School District Boundary



Chapter 7 – Public Services and Utilities Element

Overall, there was a two percent decline countywide during this period. The School District's October 2013 enrollment was 7,759 students, an increase of 1.6 percent over October of 2011. The School District has been, and is projected to continue to be, one of the fastest growing districts in Snohomish County based on the Office of Financial Management population forecast. Population forecasts estimate the Lake Stevens UGA population will increase to 46,380 people in 2035. Likewise, the population within the Lake Stevens School District boundaries will rise from 43,000,238 in 2015 to over 61,000 in 2035. Planned improvements in the Lake Stevens School District through the Year 2021 based on enrollment projections include the construction of a new elementary school ~~and early learning center~~, the installation of additional portable classrooms at existing facilities and new site acquisitions and improvements.

The city has adopted by reference the current Lake Stevens School District No. 4 ~~2016-2021~~~~2018-2023~~ Capital Facilities Plan. This Plan provides the basis for charging GMA-based impact fees as implemented in the city's Land Use Code. The District participates in the school impact mitigation fee program and issues an updated Capital Facilities Plan every two years. The city applies a discount to the calculated rate, as do most other cities in Snohomish County.

Snohomish School District.

The Snohomish School District covers a small corner of the southeastern portion of the UGA, south of 4th Street NE and east of 115th Avenue SE, and serves residents south of the Lake Stevens School District. No Snohomish School District schools are currently located within the Lake Stevens UGA. The city will adopt the Snohomish School District's Capital Facilities Plan by reference into the Comprehensive Plan when the area served by the Snohomish School District is annexed into the city.

Snohomish County Health District

The city contracts with the Snohomish County Health District for public health services. The most common task the Health District performs in the Lake Stevens area is approving septic systems. Other responsibilities include food service inspections and issuing state permits for certain (potentially noxious) activities (e.g., septic sludge recycling, soil processing, etc.).

Solid Waste

Waste Management Northwest, Incorporated and Republic Services provide solid waste services within the city. Solid waste service is contracted out for a three-year period. Recycling is provided by East Snohomish County Association of Recycling Cities (ESCARC), contracting with Fiber International. ESCARC members are Monroe, Snohomish, Lake Stevens, Sultan, Granite Falls and Gold Bar. These cities pool resources to provide the capital facilities for lower cost recycling. The city receives curbside service from Bill's Disposal service, which is a division of Fiber International.



Chapter 7 – Public Services and Utilities Element

Natural Gas

Puget Sound Energy (PSE) provides natural gas service through a city franchise. PSE is the largest natural gas company in Washington serving approximately 770,000 customers in six counties and 64 cities. It is a demand-driven utility, meaning that no service is initiated until requested by a specific customer. As natural gas is a competitive energy source, it can be assumed that the demand for it will continue to grow, particularly if substantial savings over other fuels can be effectively demonstrated (Acme, 1993).

The U.S. Department of Energy estimates a 60-year supply of conventional natural gas reserves exists. Unconventional reserves requiring advanced technology are estimated at a 150-200 year supply.

Telecommunications

Telecommunication facilities are private utilities that provide services such as television (broadcast, cable and satellite), phone (direct lines and cellular) and internet. Content is transmitted by a variety of methods that may include cable lines, electrical wires or fiber and optical fibers. Wireless technology includes traditional broadcasting, radio transmission and cellular networks. Telecommunication services often use existing infrastructure along utility corridors and public rights-of-way.

The telecommunications industry is evolving and will continue changing over the next 20 years. Telecommunications services are integral to the modern world and economy. For example, the telecommunications industry is the primary conduit for information exchange between individuals, corporations and public service providers. As this industry changes, there may be unknown impacts on land use planning, existing facilities and regulatory oversight. The city should coordinate with service providers to plan for the construction and reconstruction of facilities and provide feedback on capacity, design and equipment.

Electrical Utilities

The Public Utility District No. 1 of Snohomish County (PUD), which purchases 80 percent of its power from the Bonneville Power Administration (BPA), serves the city of Lake Stevens. The remainder of the PUD's power is provided by a mix of renewable resources that include output from the PUD's Jackson, Youngs Creek and Woods Creek hydroelectric projects, and several long-term contracts for wind, landfill gas, biogas, and biomass.

The PUD uses an 115,000-volt transmission system to distribute electricity from three major BPA delivery points in Snohomish County to distribution substations. These substations transform the transmission voltage to 12,500-volt distribution voltage. PUD electrical facilities of less than 55,000 volts (55 kV) are referred to as distribution facilities. Facilities of more than 55,000 volts (55 kV) are referred to as transmission facilities.



Chapter 7 – Public Services and Utilities Element

There are three distribution substations, Hartford, Lake Stevens and Frontier, within the city limits of city of Lake Stevens. The city is fully served by these substations with distribution lines that extend service to all residential, commercial and public customers. According to the PUD, there is ample capacity to meet existing demand for both the incorporated city limits as well as the UGA.

In addition to PUD facilities, there are Bonneville Power Administration and Seattle City Light Transmission lines that pass through the city that constitute regional power transmission facilities.

Water Utilities

Except for a few homes on wells, the Public Utility District No. 1 of Snohomish County (PUD) provides water service. The PUD currently owns and operates nine water systems. PUD's Lake Stevens Water System serves the city. The service area is bounded on the west by Ebey Slough and the Snohomish River; on the north by Marysville and Arlington; on the east by the Snohomish County Commercial Forest-Forest Transition Area (CF-FTA); and on the south by the boundaries of other water systems.

The city of Everett's transmission lines from Spada Lake pass through the water service area, delivering water to Everett and to many water customers. In 2012, PUD converted its emergency wells, in the northeast corner of the city, to full-time use to supplement the water supply purchased from Everett. The PUD's Walker Hill storage reservoirs (4 million gallons capacity) and Hillcrest reservoirs (6 million gallons capacity) serve both the city and the UGA. The distribution system within the city is shown in Figure 7.5. In 2012, PUD constructed water main extensions to merge its Lake Roesiger water system into the Lake Stevens system. In 2014, PUD constructed water main extensions to merge its Dubuque water system into the Lake Stevens system.

The following is an overview of the Lake Stevens water system and its major facilities, including updates provided by the PUD since its *2011 Water System Plan*:

Source – Eleven connections to the city of Everett's Transmission Pipeline Nos. 2, 3 and 5 provide the primary water supply to the Lake Stevens Water System. Water from five of these connections flows by gravity into the water system, while the remaining six have pump stations to deliver the water. Four connections are inside the city limits, including one connection shared with the city of Marysville. As stated earlier, two wells supplement the primary water supply.

Storage – The PUD Lake Stevens water system contains eight storage reservoirs, with a combined capacity of over 14 million gallons. Four of these reservoirs are located in the city at the Walker Hill and Hillcrest tank sites. The water storage capacity in the city is 10 million gallons.

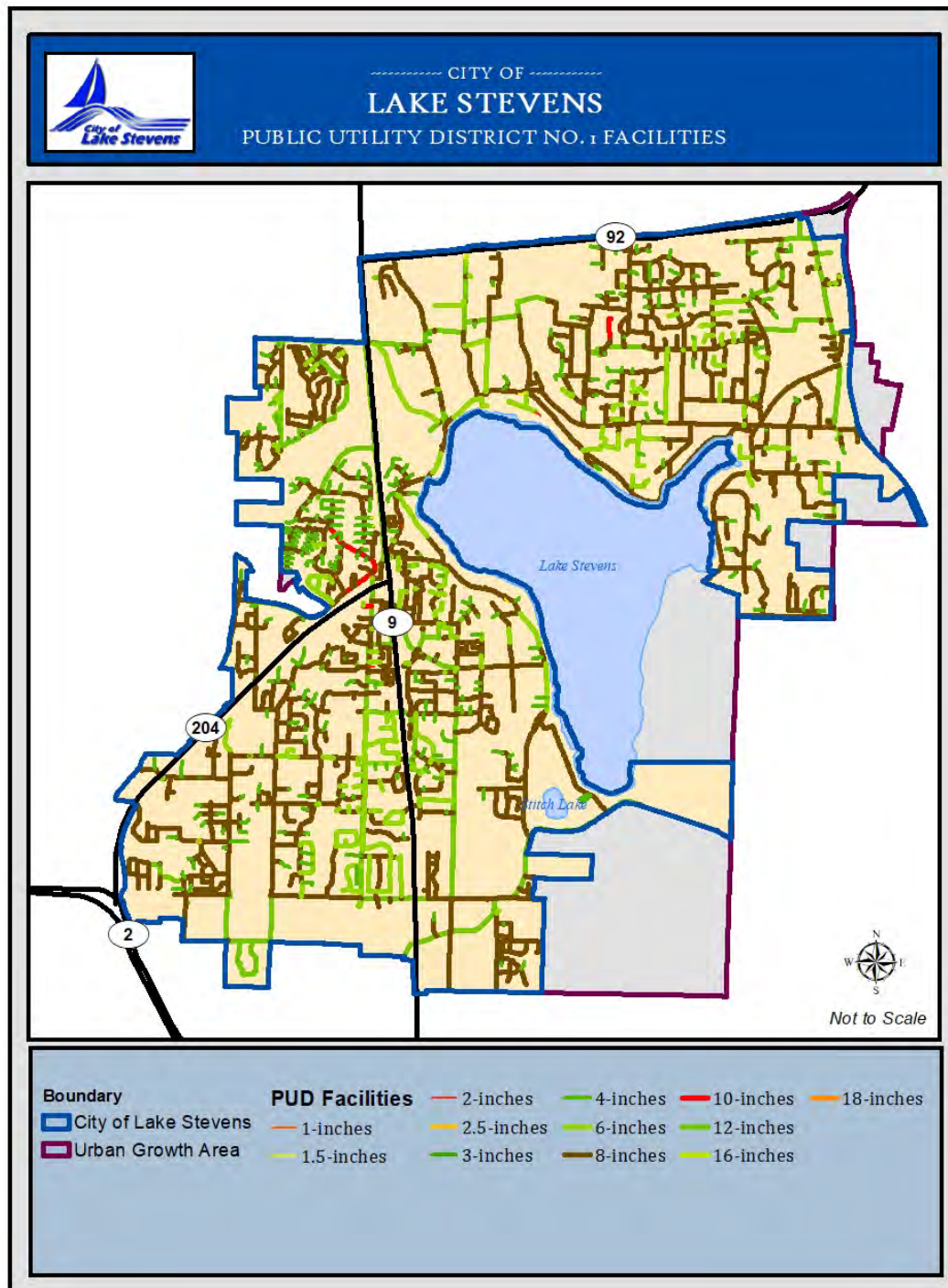

Figure 7.5 – Map of Water Facilities



Chapter 7 – Public Services and Utilities Element

Transmission and Distribution Pipelines – There are over 330 miles of pipe in the PUD’s Lake Stevens water system. Pipeline sizes range from 3/4 to 40 inches and materials include cast iron, asbestos cement, ductile iron, galvanized, and steel

Booster Pump Stations – At higher elevations, booster pump stations provide additional pressure. In the city, there are two booster pump stations serving the Walker Hill and Hillcrest areas.

Pressure Reducing Stations – There are 35 pressure-reducing stations throughout the Lake Stevens Water System that help regulate pressure and define the separate pressure zones. Inside the city limits, there are six pressure zones served by seven pressure-reducing stations, which provide reasonable pressure to all city consumers.

The PUD normally designs its water facilities to provide fire flow capacity of at least 1,000 gallons per minute (gpm). In some areas, flows up to 3,000 gpm are available. Developers must fund and construct any improvements necessary to bring water to their projects and to achieve fire flow required by the Fire Marshal. The PUD’s water source and storage are adequate for projected growth within its water service area.

Essential Public Facilities

Under GMA provisions (RCW 36.70A.200) jurisdictions shall include a process for identifying and siting essential public facilities. An essential public facility can be any facility owned or operated by a federal, state or local government, public utility, transportation authority or other entities that provide public services. Essential public facilities are typically difficult to site, such as education facilities, regional transportation facilities (e.g. airports), solid waste-handling facilities, regional transit authority facilities, state or local correctional facilities and in-patient facilities including substance abuse, mental health and group homes. The GMA provides that no comprehensive plan or development regulations may preclude the siting of essential public facilities. However, jurisdictions can impose reasonable conditions or mitigations on essential public facilities through its comprehensive plan or development regulations, provided these do not preclude the siting of the facility. The city has adopted essential public facilities standards within the municipal code.



Chapter 7 – Public Services and Utilities Element

GOALS AND POLICIES

GOAL 7.1 COORDINATE WITH CITY DEPARTMENTS, SPECIAL PURPOSE DISTRICTS, UTILITY COMPANIES AND OTHER SERVICE PROVIDERS TO ENSURE THE ADEQUATE DISTRIBUTION OF PUBLIC SERVICES AND FACILITIES THROUGHOUT THE CITY AND CONSISTENCY WITH THE LAND USE ELEMENT.

Policies

- 7.1.1 Coordinate with city departments including Administration, Finance, Planning and Community Development, Police Department and Public Works to ensure public facilities are adequately maintained and distributed to support the community's needs and that each department's planning documents are consistent.
- 7.1.2 Coordinate with special purpose districts including the Lake Stevens Sewer District and Snohomish County PUD and other utility providers (e.g., gas, electrical, phone, etc.) to ensure public facilities are adequately maintained and distributed to support the community's needs and that each agency's planning documents are consistent.
- 7.1.2 Coordinate with local and regional service providers including the Lake Stevens School District, Lake Stevens Fire, Sno-Isle Library, etc. to ensure public services are adequately maintained and distributed to support the community's needs and that each agency's planning documents are consistent.
- 7.2.1 Prepare and adopt a detailed master storm drainage plan for the city to coordinate storm drainage and detention/retention consistent with the concept plan adopted as part of this element to include cumulative watershed effects.
- 7.2.2 Prepare and adopt a detailed master sewer plan for the city to coordinate sewer and detention/retention consistent with the concept plan adopted as part of this element.
- 7.2.3 Protect existing regional transmission facilities for Snohomish County PUD, Lake Stevens Sewer District and Puget Sound Energy from encroachment by incompatible urban development.



Chapter 7 – Public Services and Utilities Element

GOAL 7.2 PROVIDE THE BEST CITY HALL SERVICE ATTAINABLE WITHIN BUDGET PARAMETERS AND MINIMIZE GOVERNMENTAL EXPENDITURES BY REDUCING DUPLICATION OF SERVICES.

Policies

- 7.2.1 Strive to maintain efficiency in the provision of city government services through continual evaluation and improvement of administrative, technical and personnel procedures and practices, as well as the Lake Stevens Municipal Code.
- 7.2.2 Devote adequate funds to ensure quality staffing.
- 7.2.3 Ensure that elected officials, appointed commissioners and staff maintain and/or improve their levels of expertise through continued education, development and peer consultation.
- 7.2.4 Take advantage of affordable technological advances where it results in better and more efficient levels of service.
- 7.2.5 In order to expand services to the citizens of Lake Stevens in a fiscally responsible manner, continue and expand the practice of interagency cooperation by sharing personnel and facilities wherever possible.
- 7.2.6 Provide adequate public facilities to support the city's administrative and field operations.
- 7.2.7 Assure private property is not taken for public use without just compensation.

GOAL 7.3 PROVIDE FOR ADEQUATE POLICE AND FIRE PROTECTION SERVICES.

Policies

- 7.3.1 Periodically review and update police staffing analysis based on national practices using a work-load based model.
- 7.3.2 Maintain and update the Police Department Strategic Plan including goals to reduce crime and addressing conditions affecting the quality of life of the community.
- 7.3.3 Coordinate police services with fire protection services and other local, state and federal agencies to develop a disaster preparedness program for Lake Stevens.
- 7.3.4 Support the Snohomish County Fire Prevention District #8 to maintain its adopted level of service.



Chapter 7 – Public Services and Utilities Element

- 7.3.5 Coordinate with the Fire District on review of submitted site and building plans.
- 7.3.6 Coordinate land use density and intensity with the Fire District's capital budget in order to provide services within the city.
- 7.3.7 Consider the disaster response implications in prioritizing Fire District capital improvement and public service planning.

GOAL 7.4 PROVIDE ADEQUATE SCHOOL FACILITIES.

Policies

- 7.4.1 Support the Lake Stevens School District to maintain its adopted level of service.
- 7.4.2 Coordinate land use density and intensity with the School District's capital budget in order to provide services within the city.
- 7.4.3 The city will adopt by reference the Lake Stevens School District Capital Facilities Plan. The City Council shall review the CFP every two years to ensure that it is consistent with the requirements of the GMA; the impact fee calculation is consistent with the city's adopted formula and the CFP has been adopted by the District's Board of Directors.

GOAL 7.5 PROVIDE ADEQUATE STORMWATER FACILITIES AND SERVICES.

Policies

- 7.5.1 Continue to implement programs and projects designed to meet the goals and requirements of Department of Ecology's NPDES permit.
- 7.5.2 Maintain and enforce land-use plans and ordinances requiring stormwater controls for new development and re-development.
- 7.5.3 Actively promote and support education efforts focusing on all facets of stormwater management.
- 7.5.4 Develop and maintain a comprehensive stormwater inventory and identify needs to ensure a functioning stormwater system.
- 7.5.5 Integrate distributed, small-scale stormwater controls and prevent measurable harm to streams, lakes, wetlands and other natural aquatic systems from



Chapter 7 – Public Services and Utilities Element

commercial, residential or industrial development sites by maintaining a more hydrologically functional landscape.

- 7.5.6 Promote education of controlling the release of chemicals from residential fertilizing and weed/insect control on Lake Stevens and its watershed.

GOAL 7.6 STRIVE TO PROVIDE ADEQUATE SEWER SERVICES TO EVERY RESIDENCE AND BUSINESS IN THE CITY.

Policies

- 7.6.1 Support the Lake Stevens Sewer District to maintain its adopted level of service.
- 7.6.2 Support the implementation of the Lake Stevens Sewer District capital facilities plan. Coordinate land use density and intensity with the Sewer District's capital planning work and budget in order to provide services within the city.
- 7.6.3 As needed to further the purposes and goals of the Unified Sewer Service and Annexation Agreement, the city will continue to work with the Lake Stevens Sewer District to review and amend existing regulations to provide commonality, consistency, predictability and concurrent levels of sewer permits and regulation.
- 7.6.4 Coordinate city-sponsored capital improvements with the Lake Stevens Sewer District, Snohomish County Health District and neighboring jurisdictions to ensure effective and cost efficient provision of sewer service.
- 7.6.5 Support the Lake Stevens Sewer District in accomplishing sewer expansions in future expanded urban growth boundaries and high priority development areas within the city as well as priority development areas such as Downtown Lake Stevens.
- 7.6.6 Replace failing septic systems within the urban growth area with sanitary sewers; use innovative and state-of-the-art design and techniques when replacing septic tanks to restore and improve environmental quality.
- 7.6.7 Support efforts to require new development within the urban growth area to obtain sanitary sewer systems or fit it with dry sewers in anticipation of connection to the sewer system. Alternative technology to sewers should only be considered when it can be shown to produce treatment at standards that are equal to or better than the sewer system and where a long-term maintenance plan is in place.



Chapter 7 – Public Services and Utilities Element

GOAL 7.7 PROCESS PERMITS FOR UTILITY FACILITIES AND OTHER SERVICE PROVIDERS IN A FAIR AND TIMELY MANNER AND IN ACCORD WITH THE DEVELOPMENT REGULATIONS, WHICH ENCOURAGES PREDICTABILITY.

Policies

- 7.7.1 Promote co-location of new public and private utility distribution facilities and coordination of construction timing to minimize construction-related disruptions and reduce the cost to the public of utility delivery.
- 7.7.2 Provide timely and effective notice to utilities to encourage coordination of public and private utility trenching activities for new construction and maintenance and repair of existing roads.
- 7.7.3 The city shall encourage provision of an efficient, cost effective and reliable utility service by ensuring land will be made available for the location of utility lines or other utilities.
- 7.7.4 The city will promote the extension of distribution lines to and within the urban growth area. Coordinate land use and facility planning to allow eventual siting and construction of any utility distribution lines within or adjacent to rights-of-way which are being dedicated or within roads which are being constructed or reconstructed.
- 7.7.5 The city shall encourage system design practices intended to minimize the number and duration of interruptions to customer service.
- 7.7.6 The city will formulate, interpret, and apply the land development regulations so as to allow the timely development of utility facility additions and improvements.

GOAL 7.8 ENSURE THAT UTILITIES PROVIDE SERVICE IN A MANNER THAT IS ENVIRONMENTALLY SENSITIVE, SAFE, RELIABLE AND COMPATIBLE WITH THE SURROUNDING PROPERTIES.

Policies

- 7.8.1 Proposals for electricity generation facilities should be scrutinized carefully to avoid impacts on local air and water quality.
- 7.8.2 The city will consider public utility substations, transmission facilities and other regional facilities as “necessary public facilities” for purposes of permit review, provided that utility providers can prove locational need and significant mitigation of impacts.



Chapter 7 – Public Services and Utilities Element

GOAL 7.9 PROMOTE CONSERVATION AND ENERGY EFFICIENCY, AND ALLOW FOR ALTERNATIVE DESIGN STANDARDS AND/OR MATERIALS.

Policies

- 7.9.1 Encourage conservation of resources and reduction of energy consumption to extend the life of existing electrical energy and infrastructure.
- 7.9.2 Promote the reduction of water consumption through conservation, efficiency, reclamation and reuse to reduce wastewater generation and ensure continued water availability.
- 7.9.3 Coordinate with water purveyors and local and tribal governments to identify and develop additional water supply sources to meet the region's long-term water needs and growth strategy, recognizing the potential impacts on water supply from climate change and fisheries protection.
- 7.9.4 Consider the needs for both human consumption and for environmental balance, including potential impacts of climate change on regional water sources.
- 7.9.5 Support renewable energy resources, energy management technology and the conversion to cost-effective and environmentally sensitive alternative technologies to meet the region's energy needs.
- 7.9.4 Promote low impact development projects and techniques on non-LID projects to conserve and use existing natural site features
- 7.9.5 The city should support development of a bio fuel technology to provide more options to reduce vehicular pollution (city fleet to cleaner fuels). The city will move toward bio fuel technology as fleet replacement occurs and as the technology is developed and proven.
- 7.9.6 Reduce the rate of energy use per capita, both in building use and in transportation activities.
- 7.9.7 Reduce greenhouse gases by expanding the use of conservation and alternative energy sources and by reducing vehicle miles traveled by increasing alternatives to driving alone.



Chapter 7 – Public Services and Utilities Element

GOAL 7.10 SUPPORT LESS RESOURCE CONSUMPTION THROUGH PROGRAMS AIMED TOWARD REDUCING, REUSING, AND RECYCLING OF RESOURCES.

Policies

- 7.10.1 Promote demand management and the conservation of services and facilities prior to developing new facilities.
- 7.10.2 Maintain and expand reduction, re-use, and recycling programs in the city.
- 7.10.3 Support local, regional, state, federal, and private programs aimed at reduction, re-use, and recycling of natural resources.
- 7.10.4 Allow zoning for businesses aimed at recycling materials when it does not pose a threat to the community's health and welfare.
- 7.10.5 Examine the feasibility of requiring, through zoning or other legislative mechanisms, that distributors of hazardous, noxious or toxic materials accept those materials for recycling.

GOAL 7.11 ESTABLISH A PROCESS AND IMPLEMENT DEVELOPMENT REGULATIONS TO IDENTIFY AND SITE LOCAL ESSENTIAL PUBLIC FACILITIES, CONSISTENT WITH THE PROVISIONS OF THE GMA.

Policies

- 7.11.1 The city will not preclude the siting of essential public facilities; however, it shall enforce its Comprehensive Plan and development regulations to ensure reasonable compatibility with other land uses when considering location and intensity of development.
- 7.11.2 Local essential public facilities should be sited to support the countywide land use pattern, support economic activities, reduce environmental impacts, provide amenities or incentives, and minimize public costs. This siting process should include:
 - a. A definition of these facilities;
 - b. An inventory of existing and future facilities;
 - d. A public involvement strategy;
 - e. Assurance that the environment and public health and safety are protected; and
 - f. A consideration of alternatives to the facility.



Chapter 7 – Public Services and Utilities Element

- 7.11.3 Collaborate with public agencies and special districts to identify opportunities for the co-location of local essential public facilities.
- 7.11.4 Consider the location of local essential public facilities inside Urban Growth Areas, unless it is demonstrated that a non-urban site is the most appropriate location for such a facility. Local essential public facilities located outside of an Urban Growth Area shall be self-contained or be served by urban governmental services in a manner that shall not promote sprawl.
- 7.11.5 Develop reasonable conditions, alternatives and/or mitigation requirements to address the potential adverse impacts of siting local, regional, statewide, or federal essential public facilities.

GOAL 7.12 AS THE CITY ANNEXES NEW AREAS STRIVE FOR A SMOOTH TRANSITION OF SERVICE PROVIDERS TO MINIMIZE FINANCIAL AND LOGISTICAL IMPACTS ON CITIZENS.

Policies

- 7.12.1 Under the Growth Management Act and Lake Stevens Comprehensive Plan the city is likely to be the provider of general government services within the Urban Growth Area. For potential annexation it is the city's policy to have interlocal agreements achieving the orderly transition of services during annexation.
- 7.12.2 Establish an interlocal agreement model with Snohomish County and other service provider agencies to facilitate the transfer of governance within the city's UGA in an expeditious and consistent manner.
- 7.12.3 The city asserts its interest in areas outside the UGA where it is possible that future UGA expansions could occur. The city will become involved in these areas' planning and decision making, both to comment on future service impacts and to assist its own service planning.



Chapter 7 – Public Services and Utilities Element

This page left intentionally blank

EXHIBIT 7

Chapter 9: Capital Facilities Element

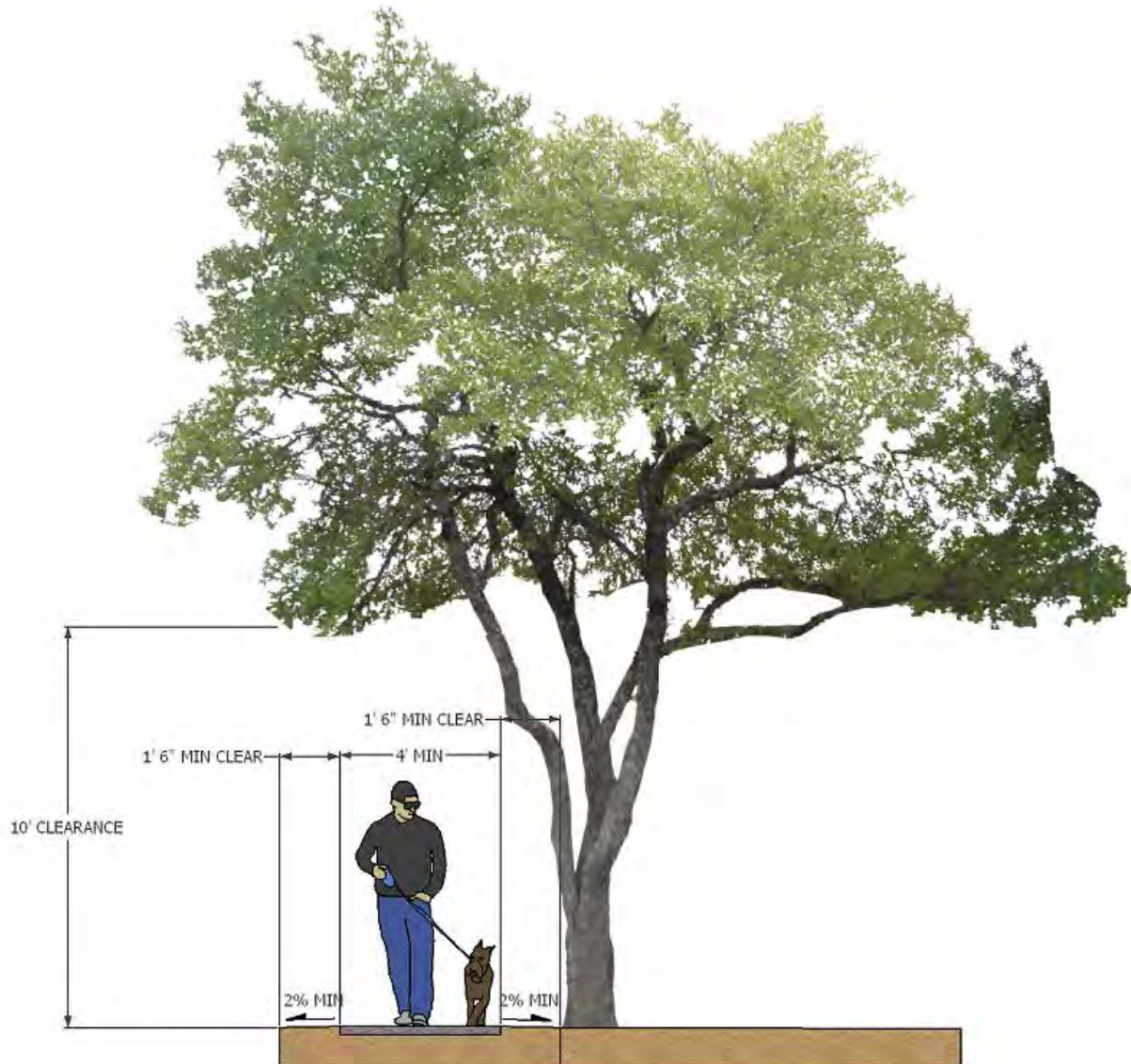



CHAPTER 9: CAPITAL FACILITIES ELEMENT

A VISION FOR CAPITAL FACILITIES

The city will develop a realistic and achievable capital facilities plan that ensures an effective use of taxpayer and ratepayer dollars that prioritizes capital investments to maintain adopted levels of service; responds to project urgency and feasibility; is consistent with the city's growth strategy; and provides a clear community benefit.

INTRODUCTION

The Comprehensive Plan is a tool for helping government officials think strategically about all aspects of the community and the way the elements interact. The Capital Facilities Element is used to guide public decisions on the use of capital funds. It will also indirectly guide private development decisions by providing strategically planned public capital expenditures which affects the timing and scale of development. Strategic provision of capital infrastructure also helps to mitigate the impacts of growth.

Capital facilities planning requires ongoing communication and cooperation between various disciplines including engineering, finance and planning. The Comprehensive Plan is the common basis relied upon by these disciplines and is intended to provide a realistic and achievable plan. It also requires close communication between the many service providers in Lake Stevens to ensure a coordination of capital improvements and effective use of taxpayer and rate payer dollars.

The Capital Facilities Element promotes effectiveness and efficiency by requiring the city to plan in advance for capital improvements rather than relying on a mechanism with a shorter horizon such as the annual budget. Long range financial planning presents the opportunity to schedule projects so that the various steps in development logically follow one another, with regard to relative urgency, economic desirability and community benefit. In addition, the identification of funding sources results in the prioritization of needs and allows the trade-off between projects to be evaluated.



PLANNING CONTEXT

State Planning

The Washington State Growth Management Act (GMA) requires that the city of Lake Stevens prepare and maintain a comprehensive plan capital facilities element. This element is required “in order to assure that public facilities will be reasonably available to accommodate planned growth over the next twenty years.” This requirement is referred to as concurrency and specifically means:

- Public facilities that are needed to serve new development and population within a jurisdiction or service area must be in place at the time of development.
- Such facilities must be sized to adequately serve the area without decreasing the services levels established by the jurisdiction.

The GMA also requires that the comprehensive plan be of at least a twenty year planning horizon and be based on population projections supplied by the Office of Financial Management (OFM), and include a capital facilities element with a six-year plan for financing identified capital needs.

WAC 365-195-315 requires that the capital facilities plan address the following:

- An inventory of existing capital facilities owned by the public entity;
- At least a six year plan that will finance such capital facilities within project funding capacities and clearly identifies sources of public money for such purposes;
- Provide or finance capital facilities in a manner that meets concurrency and level-of-service requirements.

Regional Planning

The Puget Sound Regional Council Vision 2040 specifies the Regional Growth Strategy and directs growth primarily into urban growth areas where public services and facilities are better served. The Regional Growth Strategy highlights the need for strategic investments in services and facilities, especially to support growth and development in centers and compact urban communities.

Countywide Planning

The Snohomish Countywide Planning Policies include provisions to ensure the orderly transition of unincorporated areas to city governance, including the provision of services and infrastructure financing. These policies also address the need for consistency of capital



improvement programming with local comprehensive plans, countywide planning policies and VISION 2040.

Many policies give guidance for counties (and, where appropriate, cities) to review special district plans for consistency with local comprehensive plans and VISION 2040; also, they provide guidance for the review of special district criteria for location and design of schools and other public facilities. And finally, the policies direct jurisdictions to develop strategies to reduce the number of special districts where appropriate.

Lake Stevens Planning

The city of Lake Stevens is somewhat unique to its neighboring jurisdictions because it is responsible for general government services, police services, roads, stormwater and parks while special purpose districts provide all other services and utilities as identified in Chapter 7, Public Utilities and Services Comprehensive Plan Element. These include schools, wastewater, potable water, library, fire prevention, suppression and emergency medical services, and all other utility services.

Lake Stevens has established level of services standards (LOS) for the city's responsibilities detailed in these Comprehensive Plan Chapters and summarized later in this Chapter:

Level of Service Standards

SERVICE	LOCATION IN COMPREHENSIVE PLAN
General Government Services:	Chapter 7- Utilities & Public Services
Police Services	Chapter 7- Utilities & Public Services
Roads and Transportation	Chapter 8 – Transportation
Stormwater	Chapter 7- Utilities & Public Services
Parks	Chapter 5 – Parks, Recreation & Open Space

The city therefore coordinates closely with community service providers to plan appropriate capital investments.



REVENUE SOURCES

Municipal Revenues

Lake Stevens faces continuing fiscal challenges common to most cities. These are driven in large part by increased costs of doing business, increased service requirements mandated by legislation and restriction or elimination of certain tax revenue streams as a result of prior voter initiatives.

A diverse mix of municipal revenue sources is important, including property taxes, utility taxes, sales taxes and others. Fiscal diversity, like economic diversity, limits risk of over-reliance on a single revenue source. Lake Stevens' General Fund, which supports citizen services and the operations of the city government itself, is heavily dependent on tax revenues and especially property tax and sales and use taxes, for its funding. Property taxes account for 30 percent of General Fund revenues and sales and use taxes account for 25 percent. Other sources of revenue are utility and other taxes, licenses and permits, intergovernmental transfers, charges for services and other minor revenue sources.

Potential New Revenue Sources

Long-term economic sustainability for the city of Lake Stevens requires one or more of the following: increased local jobs, increased municipal revenues derived from business and industry, use of additional land to support community develop and retention of current jobs and revenue sources. Increasing municipal revenues from commercial sources is generally seen as one of the few ways that cities can improve their fiscal situation, recognizing the perception that housing and residents increase demands for services. Cities frequently look toward business attraction and creation to increase local revenues from utility taxes and sales taxes.

Taxes and Fees

There are limited additional sources of revenue that the city could use to meet its fiscal needs. These potential taxes and fees increase the cost of doing business or creating development in the city, and therefore may not be the solution to Lake Stevens' projected fiscal deficit with annexation.

- B&O taxes could potentially generate more revenue; however, at this stage, the city has elected to remain economically competitive by not enacting a B&O tax as a strategy to attract businesses considering locating in the city.
- Impact mitigation fees from new development are used as a means of funding portions of parks or traffic capital projects.



LAND USE PLANNING CONSIDERATIONS

All land uses generate fiscal impacts on the city by changing revenue collections and the cost of providing services. Costs stem from impacts on city capital facilities and services as well as internal city operations. Revenues come from collection of taxes and fees.

Land use planning can incorporate several considerations related to the city's fiscal position: the anticipated revenues from new development; necessary infrastructure investments and on-going expenses to support future uses; and the current and future market feasibility of each use type.

Diversity of land uses is an important consideration. For example, multifamily housing can play a necessary and critical role in supporting local retail and other businesses by providing housing that workers can afford (keeping the cost of labor and prices down at local retail). Growth in population or business activity creates increased local demand for goods or services by introducing new consumers or producers. New property generates property tax revenues, while consumer spending by additional residents and businesses generates sales tax revenues. Similarly, attracting or growing businesses that draw traffic and spending from elsewhere in the region increases local economic activity and revenue.

Infrastructure investments must also be considered in land use planning. While such investments can be costly to build and support over time, those costs may be outweighed by the increase in property values and spillover effects that such investments can lead to.

INVENTORY AND ANALYSIS

Capital Improvement Plan

This Capital Facilities Element identifies needed improvements, which are of relatively large scale, are generally a non-recurring high cost and may require multi-year financing. The list of improvements focuses on major projects, leaving smaller improvements (less than \$10,000) to be addressed in the annual budget. Figure 9.1 identifies the location of publically-owned facilities, which may be included in the capital facilities plan. Smaller facilities such as traffic signals and drainage ponds are not included on the map.

The Capital Improvement Plan is a six-year financing plan for capital expenditures to be incurred on a year-by-year basis. It is based on priority improvements taking into account, the forecasted revenue over the next six years from various sources. The six-year plan uses the long range 2035 Plan as a key factor to set priorities for capital projects that the jurisdiction plans to undertake, and presents estimates of the resources needed to finance them. The first year of the Capital Facilities Program will be converted to the annual capital budget, while the remaining five-year program will provide for long term planning. Only the expenditures and appropriations in the annual budget represent financial commitments.

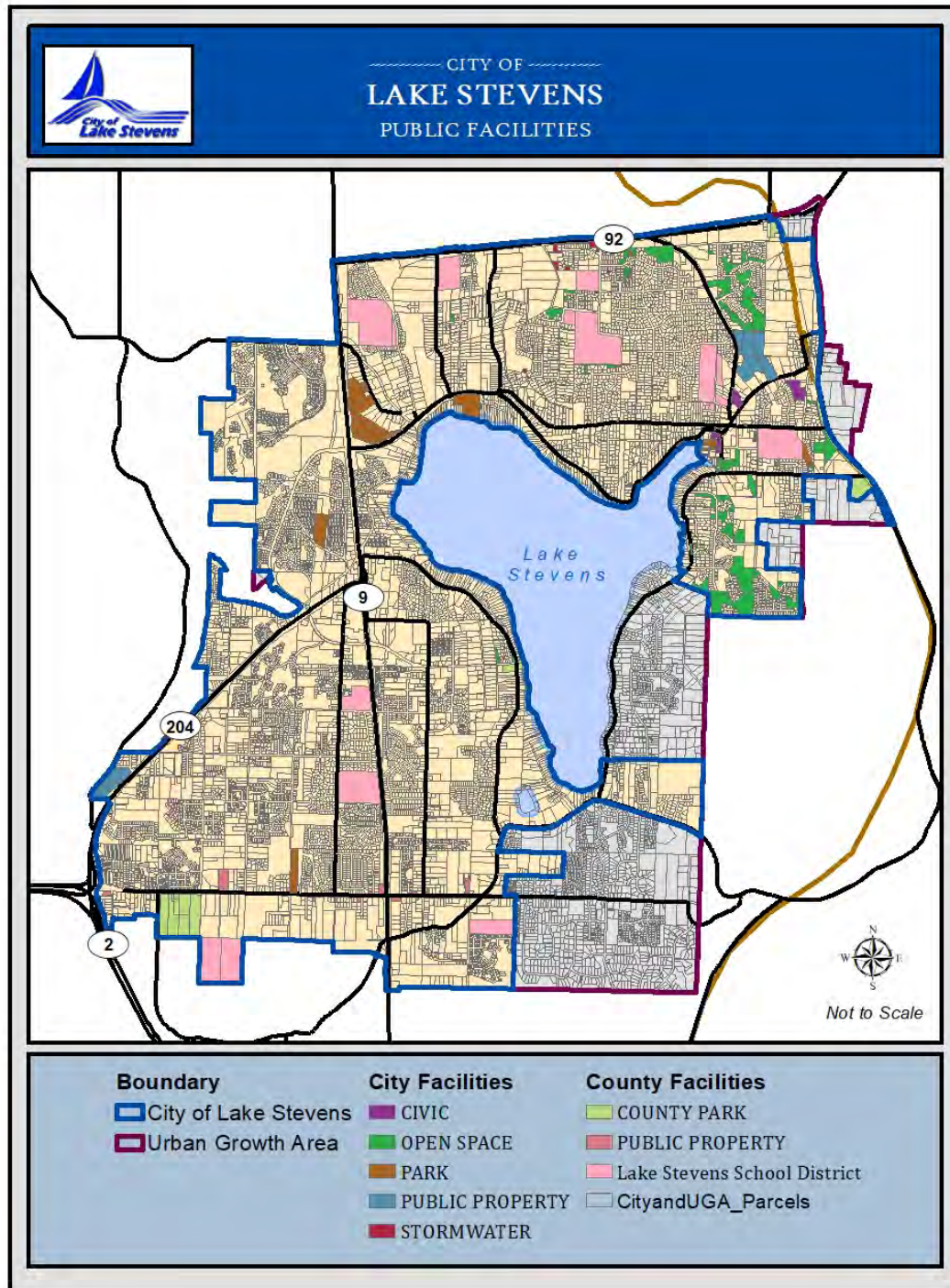

Figure 9.1 – Public Facilities Map



Definition of Capital Improvement

For the purposes of capital facility planning, “capital improvements” are major projects, activities or maintenance costing over \$10,000 and requiring the expenditure of public funds over and above annual operating expenses. They have a life expectancy of more than ten years and result in an addition to the city's fixed assets and/or extend the life of the existing capital infrastructure. The cost estimates may include design, engineering efforts, permitting, environmental analysis, land acquisition, construction, major maintenance, site improvements, energy conservation projects, landscaping and initial furnishings and equipment. Capital improvements do not include equipment or the city's rolling stock, nor does it include the capital expenditures of private or non-public organizations.

Subarea Capital Facilities Planning

The city has embarked on subarea planning over the past few years. As part of these subarea plans, the city adopted a Subareas Capital Facilities Plan which is an important associated document to this Element. The study describes utility infrastructure required for redevelopment of the Lake Stevens Center, ~~and development of the~~ 20th Street SE Corridor, ~~and Downtown Lake Stevens~~ including transportation, sewer, water and stormwater. The city is currently responsible for transportation outside of state routes, except that the city is responsible for maintenance of state routes within city limits and stormwater facilities. Special purpose districts provide sewer and water infrastructure and services.

The proposed projects are described in the Capital Facilities section of the plans with estimated costs representing costs typical for public works projects competitive bidding in accordance with Washington State law. The estimated costs are partitioned by expected funding, which could change based on available public funding, grants, development or private financing, or negotiated development agreements. ~~The capital plan describes Part 1 describes the infrastructure requirements, phasing, cost partitioning and proposed financing alternatives for the subareas. for the Lake Stevens Center. Part 2 describes the same information for 20th Street SE Corridor. Part 3 describes financing alternatives, which can be used for either subarea.~~

PROJECTION OF CAPITAL FACILITY NEEDS

Identified Needs

All public facility needs have been identified in the other elements of the Comprehensive Plan. Through the process of developing this Capital Facilities Element the financial feasibility of the other elements has been ensured. The other Plan elements describe the location and capacity of any facilities available through December 31, 2014 and analyze the need for increased capacity from 2015-2035. The capital improvements needed to satisfy future and existing substandard development and maintain adopted level of service



standards are identified and listed in Table 9.4, and include projects from the adopted Subarea Capital Facilities Plan, adopted by Council on September 24, 2012, which provides a detailed discussion and list of infrastructure needs and projects in the subareas.

Table 9.1, which includes the adopted Subarea Capital Facilities Plan, provides a brief description of each of the capital improvement projects with an estimate of the total project costs. The year indicates when the projects must be completed in order to maintain the adopted level of service standards for the respective facilities. Capital improvement projects have been identified for transportation, parks and recreation, government and stormwater drainage facility improvements. Facilities for wastewater, potable water, fire protection, schools and solid waste are contained in district and agency plans, coordinated with, but independent of the city's Comprehensive Plan.

Prioritization of Capital Facilities

The capital improvement needs listed in Table 9.1 (attached at the end of the chapter) that includes the projects found in the adopted Subarea Capital Facilities Plan were developed by the city staff based on community-wide input and the other elements of this Comprehensive Plan. The following criteria were applied in developing the final listing of proposed projects:

- Service Considerations: Safety, Health and Welfare Factors, Environmental Impact, Effect on Quality of Service;
- Economic Considerations: Potential for Financing, Impact on Future Operating Budgets, Timeliness of Opportunity, Benefit to Economy and Tax Base;
- Feasibility Considerations: Legal Mandates, Citizen Support, Staff Availability; and
- Consistency Considerations: Goals and Objectives in Other Elements of this Plan, Linkage to Other Planned Projects, Plans of Other Jurisdictions, County-Wide Planning Policies.

Cost estimates in this element are presented in [2016-2019](#) dollars and were derived from various federal and state documents, published cost estimates, records of past expenditures and information from private contractors.

FUTURE NEEDS AND ALTERNATIVES

Current Revenue Sources

The largest single source of non-restricted revenue for the city is the *ad valorem* property tax, which generally accounts for 20 percent of city revenue. The city's assessment for this tax is usually set at the maximum rate. Figure 9.2 depicts the distribution of revenue sources for the city.

FIGURE 9.2 – Source of Existing City Resources, Average 2014

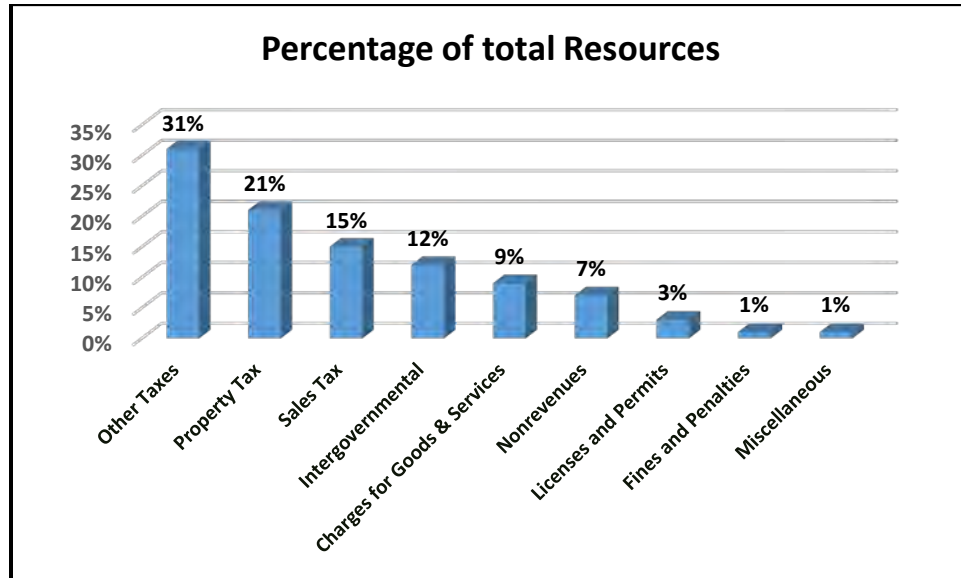

FINANCIAL RESOURCES

To ensure that the city is using the most effective means of collecting revenue, the city inventoried the various sources of funding currently available. Financial regulations and available mechanisms are subject to change; furthermore, changing market conditions influence the city's choice of financial mechanism. Therefore, the city should periodically review the impact and appropriateness of its financing system. The following list of sources includes all major financial resources available and is not limited to those sources which are currently in use or will be used in the six-year schedule of improvements.

Debt Financing

Short-Term Borrowing: The high cost of many capital improvements requires local governments to occasionally use short-term financing through local banks.

Revenue Bonds: These bonds are financed by those benefiting from the capital improvement. The debt is retired using charges collected from the users of public facilities such as sewer systems and electrical power plants. Interest rates tend to be higher than for general obligation bonds and issuance of the bonds may be approved without a voter referendum.

Industrial Revenue Bonds: Bonds issued by a local government, but actually assumed by companies or industries that use the revenue for construction of plants or facilities. The attractiveness of these bonds to industry is that they carry comparatively low interest rates



due to their tax-exempt status. The advantage to the jurisdiction is the private sector is responsible for retirement of the debt.

General Obligation Bonds: Bonds backed by the value of the property within the jurisdiction. Voter-approved bonds increase property tax rates and dedicate the increased revenue to repay bondholders. Councilmanic bonds do not increase taxes and are repaid with general revenues. Revenue may be used for new capital facilities, or maintenance and operations of existing facilities. This debt should be used for projects that benefit the city as a whole.

Local Multi-Purposes Levies

Ad Valorem Property Taxes: Tax rate in millions (1/10 cent per dollars of taxable value). The maximum rate is \$3.60 per \$1,000 assessed valuation. The city is prohibited from raising its levy more than 1 percent of the previous year's amount levied before adjustments, new construction and annexation. A temporary or permanent access levy may be assessed with voter approval. Revenue may be used for new capital facilities, or maintenance and operations of existing facilities.

Local Single Purpose Levies

Emergency Medical Services Tax: The EMS tax is a property tax levy of \$0.50 for emergency medical services. Revenue may be used for new capital facilities, or maintenance and operations of existing facilities. The city's EMS service are currently provided by the Lake Stevens Fire District.

Motor Vehicle Fuel Tax: This tax is paid by gasoline distributors and distributed by the Department of Licensing. Revenues must be spent for highway (city streets, county roads and state highways) construction, maintenance or operations; policing of local roads; or related activities.

Local Option Fuel Tax: This is a countywide voter approved tax equivalent to 10 percent of Statewide Motor Vehicle Fuel Tax and a special fuel tax of 2.3 cents per gallon. Revenue is distributed to the city on a weighed per capita basis. Revenues must be spent for highway (city streets, county roads and state highways) construction, maintenance or operations; policing of local roads; or highway-related activities.



Local Non-Levy Financing Mechanisms

Reserve Funds: Revenue that is accumulated in advance and earmarked for capital improvements. Sources of funds can be surplus revenues, funds in depreciation reserves or funds resulting from the sale of capital assets.

Fines, Forfeitures and Charges for Services: This includes various administrative fees and user charges for services and facilities operated by the jurisdiction. Examples are franchise fees, sales of public documents, property appraisal fees, fines, forfeitures, licenses, permits, income received as interest from various funds, sale of public property, rental income and all private contributions to the jurisdiction. Revenue from these sources may be restricted in use.

User Fees, Program Fees and Tipping Fees: Fees or charges for using park and recreational facilities, solid waste disposal facilities, sewer services, water services, surface water drainage facilities. Fees may be based on measure of usage, a flat rate or design features. Revenues may be used for new capital facilities, or maintenance and operations of existing facilities.

Street Utility Charge: Fee up to 50 percent of actual costs of street construction, maintenance and operations charged to businesses and households. The tax requires local referendum. The fee charged to businesses is based on the number of employees and cannot exceed \$2.00 per employee per month. Owners or occupants of residential property are charged a fee per household that cannot exceed \$2.00 per month. Both businesses and households must be charged. Revenue may be used for activities such as street lighting, traffic control devices, sidewalks, curbs, gutters, parking facilities and drainage facilities.

Special Assessment District: District created to service entities completely or partially outside of the jurisdiction. Special assessments are levied against those who directly benefit from the new service or facility. This includes Local Improvement Districts, Road Improvement Districts, Utility Improvement Districts and the collection of development fees. Funds must be used solely to finance the purpose for which the special assessment district was created.

Special Purpose District: District created to provide a specified service. Often the district will encompass more than one jurisdiction. This includes districts for fire facilities, hospitals, libraries, metropolitan parks, airports, ferries, parks and recreation facilities, cultural arts, stadiums and convention centers, sewers, water flood controls, irrigation and cemeteries. Voter approval is required for airport, parks and recreation and cultural arts, stadium and convention districts. District has authority to impose levies or charges. Funds must be used solely to finance the purpose for which the special purpose district was created.



Transportation Benefit Districts: Chapter 36.73 RCW enables cities and counties to create transportation benefit districts in order to finance and carry out transportation improvements necessitated by economic development and to improve the performance of the transportation system.

Lease Agreements: Agreement allowing the procurement of a capital facility through lease payments to the owner of the facility. Several lease packaging methods can be used. Under the lease-purchase method the capital facility is built by the private sector and leased back to the local government. At the end of the lease, the facility may be turned over to the municipality without any future payment. At that point, the lease payments will have paid the construction cost plus interest.

Privatization: Privatization is generally defined as the provision of a public service by the private sector. Many arrangements are possible under this method ranging from a totally private venture to systems of public/private arrangements, including industrial revenue bonds.

Impact Fees: These fees are paid by new development based upon its impact to the delivery of services. Impact fees must be used for capital facilities needed by growth, not for current deficiencies in levels of service, and cannot be used for operating expenses. These fees must be equitably allocated to the specific entities which will directly benefit from the capital improvement and the assessment levied must fairly reflect the true costs of these improvements. Impact fees may be imposed for public streets and roads, publicly owned parks, open space and recreational facilities, school facilities and fire protection facilities (in jurisdictions that are not part of a fire district).

Storm Drainage Utility Charge: Utility district created to specifically provide storm and drainage management, maintenance and operation. Fees would be levied against properties receiving benefit of storm water management.

State Grants and Loans

Community Development Block Grant (CDBG): Grant funds available for public facilities, economic development, housing and infrastructure projects which benefit low and moderate income households. Grants distributed by the Department of Community Development primarily to applicants who indicate prior commitment to project. Revenue restricted in type of project and may not be used for maintenance and operations.

Community Economic Revitalization Board: Low-interest loans (rate fluctuates with State bond rate) and occasional grants to finance infrastructure projects for a specific private sector development. Funding is available only for projects which will result in specific private developments or expansions in manufacturing and businesses that support the trading of goods and services outside of the State's borders. Projects must create or retain



jobs. Funds are distributed by the Department of Trade and Economic Development primarily to applicants who indicate prior commitment to project. Revenue restricted in type of project and may not be used for maintenance and operations.

Public Works Trust Fund (PWTF): Low interest loans to finance capital facility construction, public works emergency planning and capital improvement planning. To apply for the loans the city must have a capital facilities plan in place and must be levying the original 1/4 real estate excise tax. Funds are distributed by the Department of Community Development. Loans for construction projects require matching funds generated only from local revenues or state shared entitlement revenues. PWTF revenues may be used to finance new capital facilities, or for maintenance and operations of existing facilities.

Federal Project Grants (LWCF): Federal monies are available for the acquisition and construction of outdoor park facilities from the National Park Service's (NPS) Land and Water Conservation Fund (LWCF). The grants are administered by the Washington State Recreation and Conservation Office (RCO).

NPS grants usually do not exceed \$150,000 per project and must be matched on an equal basis by the local jurisdiction. The RCO assigns each project application a priority on a competitive statewide basis according to each jurisdiction's need, population benefit, natural resource enhancements and a number of other factors. In the past few years, project awards have become extremely competitive as the federal government has significantly reduced the amount of federal monies available under the NPS program. The state has increased contributions to the program over the last few years using a variety of special funds, but the overall program could be severely affected by pending federal deficit-cutting legislation.

Applicants must submit a detailed comprehensive park and recreation plan to be eligible for NPS funding. The plan must demonstrate facility need and prove that the city's project proposal will adequately satisfy local park and recreation needs and interests. This Comprehensive Plan functions as the city's detailed park and recreation plan for such grant purposes (See Chapter 5).

State Project Grants (ALEA): Washington State created a number of new programs in recent years for park and recreation development purposes using special state revenue programs. Recently enacted programs include the 1985 Aquatic Lands Enhancement Act (ALEA) using revenues obtained by the Washington Department of Natural Resources from the lease of state owned tidal lands. The ALEA program is administered by RCO for the development of shoreline-related trail improvements and may be applied for the full cost of the proposal.

Urban Arterial Trust Account (UATA): Revenue available for projects to alleviate and prevent traffic congestion. Entitlement funds are distributed by the State Transportation Improvement Board (STIB) subject to UATA guidelines and with a 20 percent local matching requirement. Revenue may be used for capital facility projects to alleviate roads that are



structurally deficient, congested with traffic, or have accident problems.

Transportation Improvement Account: Revenue available for projects to alleviate and prevent traffic congestion caused by economic development or growth. Entitlement funds are distributed by the State Transportation Improvement Board with a 20 percent local match requirement. For cities with a population of less than 500 the entitlement requires only a 5 percent local match. Revenue may be used for capital facility projects that are multi-modal and involve more than one agency.

Centennial Clean Water Fund: Grants and loans for the design, acquisition, construction and improvement of Water Pollution Control Facilities and related activities to meet state and federal water pollution control requirements. Grants and loans are distributed by the Department of Ecology with a 50-25 percent matching share. Use of funds limited to planning, design and construction of Water Pollution Control Facilities, storm water management, ground water protection and related projects.

Water Pollution Control State Revolving Fund: Low interest loans and loan guarantees for water pollution control projects. Loans distributed by the Department of Ecology. Applicant must show water quality need, have a facility plan for treatment works and show a dedicated source of funding for repayment.

Washington State Recreation and Conservation Office: Provides leadership, grant funding and technical assistance for the building of trails, parks, boating facilities, water access and more. Office administers 12 grant programs for providing recreation, conserving habitat, measuring farmland and recovering salmon. Applicants must complete a planning process before applying for funding. Most grants require either a cash or in-kind contribution of up to 50 percent of the cost of the project.

Federal Grants and Loans

Federal Aid Bridge Replacement Program: Funds available with a 20 percent local matching requirement for replacement of structurally deficient or obsolete bridges. Funds are distributed by the Washington State Department of Transportation on a statewide priority basis. Therefore, the bridge must be on the State of Washington Inventory of Bridges.

Federal Aid Safety Programs: Revenue available for improvements at specific locations which constitute a danger to vehicles or pedestrians as shown by frequency of accidents. Funds are distributed by Washington State Department of Transportation from a statewide priority formula and with a 10 percent local match requirement.



Federal Aid Emergency Relief: Revenue available for restoration of roads and bridges on the federal aid system which are damaged by extraordinary natural disasters or catastrophic failures. Local agency declares an emergency and notifies Division of Emergency Management, upon approval entitlement funds are available with a 16.87 percent local matching requirement.

Department of Health Water Systems Support: Revolving, low-interest loans for upgrading existing small water systems, ensuring effective management and achieving maximum conservation of safe drinking water. Grants distributed by the State Department of Health through intergovernmental review.

Intermodal Surface Transportation Efficiency Act (ISTEA): ISTEA (referred to as "ice tea") provides funding to the State for transportation oriented projects. Several federal programs were combined to create one umbrella program. Separate areas of funding are made available through Washington State Department of Transportation (WSDOT) or the Puget Sound Regional Council (PSRC) focusing on motor vehicles, bicycles, pedestrians, carpooling, HOV lanes, commuter trains, bridges, highway safety, environmental and "enhancement" projects. Grants are generally awarded on a competitive basis within the County, Puget Sound region or the State.

CAPITAL FACILITY STRATEGIES

In order to realistically project available revenues and expected expenditures on capital facilities, the city must consider all current policies that influence decisions about the funding mechanisms, as well as policies affecting the city's obligation for public facilities. The most relevant of these are described below. These policies along with the goals and policies articulated in the other elements of the Comprehensive Plan were the basis for the development of various funding scenarios. Any variations from the current policies in the development of the six-year Capital Improvement Plan Table 9.2 were incorporated into the goals and policies of the Comprehensive Plan.

Mechanisms to Provide Capital Facilities

Increase Local Government Appropriations: The city will investigate the impact of increasing current taxing rates and will actively seek new revenue sources. In addition, on an annual basis the city will review the implications of the current tax system as a whole.

Analysis of Debt Capacity: Generally, Washington State law permits a city to ensure a general obligation bonded debt equal to 1.5 percent of its property valuation without voter approval. By a 60 percent majority vote of its citizens, a city may assume an additional general obligation bonded debt of 1 percent, bringing the total for general purposes up to 2.5 percent of the value of taxable property. The value of taxable property is defined by law as



being equal to 100 percent of the value of assessed valuation. For the purpose of supplying municipally-owned electric, water or sewer service, and with voter approval, a city may incur another general obligation bonded debt equal to 2.5 percent of the value of taxable property. At the current time, the city of Lake Stevens does not supply these services; however, the city has an interest in where the utility purveyors invest in infrastructure. With voter approval, cities may also incur an additional general obligation bonded debt equal to 2.5 percent of the value of taxable property for parks and open space. Thus, under State law, the maximum general obligation bonded debt which a city may incur cannot exceed 7.5 percent of the assessed property valuation.

Municipal revenue bonds are not subject to a limitation on the maximum amount of debt which can be incurred. These bonds have no effect on the city's tax revenues because they are repaid from revenues derived from the sale of services.

The city of Lake Stevens has used general obligation bonds and municipal revenue bonds very infrequently. Therefore, under state debt limitations, it has ample debt capacity to issue bonds for new capital improvement projects as shown in Table 9.3. However, the city does not currently have policies in place regarding the acceptable level of debt and how that debt will be measured.

The city has developed the 20-year Capital Facilities Program to address future growth plans and anticipates new development will pay a proportionate share of impacts to meet concurrency requirements.

User Charges and Connection Fees: User charges are designed to recoup the costs of public facilities or services by charging those who benefit from such services. As a tool for affecting the pace and pattern of development, user fees may be designed to vary for the quantity and location of the service provided. Thus, charges could be greater for providing services further distances from centers.

Mandatory Dedications or Fees in Lieu of: The jurisdiction may require, as a condition of plat approval, that subdivision developers dedicate a certain portion of the land in the development to be used for public purposes, such as roads, parks, or schools. Dedication may be made to the local government or to a private group. When a subdivision is too small or because of topographical conditions a land dedication cannot reasonably be required, the jurisdiction may require the developer to pay an equivalent fee in lieu of dedication.

The provision of public services through subdivision dedications not only makes it more feasible to serve the subdivision, but may make it more feasible to provide public facilities and services to adjacent areas. This tool may be used to direct growth into certain areas.



Table 9.3 – Limitation of Indebtedness

I. INDEBTEDNESS FOR GENERAL PURPOSES WITHOUT A VOICE OF THE PEOPLE					
Councilmanic: Legal Limit 1.5% of taxable property			Capacity	Less Outstanding	Remaining Debt Capacity
1.5% times 2,375,391,203 equals			35,630,868	4,607,704	31,023,164
II. INDEBTEDNESS FOR GENERAL PURPOSES WITH A 3/5 VOTE OF THE PEOPLE					
Councilmanic: Legal Limit 2.5% of taxable property			Capacity	Less Outstanding	Remaining Debt Capacity
2.5% times 2,375,391,203 equals			59,384,780	0	59,384,780
I & II. TOTAL INDEBTEDNESS FOR GENERAL PURPOSES					
Councilmanic: Legal Limit 2.5% of taxable property			Capacity	Less Outstanding	Remaining Debt Capacity
2.5% times 2,375,391,203 equals			59,384,780	4,607,704	54,777,076
III. INDEBTEDNESS FOR CITY UTILITY PURPOSES WITH A 3/5 VOTE OF THE PEOPLE					
Councilmanic: Legal Limit 2.5% of taxable property			Capacity	Less Outstanding	Remaining Debt Capacity
2.5% times 2,375,391,203 equals			59,384,780	0	59,384,780
IV. INDEBTEDNESS FOR OPEN SPACE AND PARK FACILITIES WITH A 3/5 VOTE OF THE PEOPLE					
Councilmanic: Legal Limit 2.5% of taxable property			Capacity	Less Outstanding	Remaining Debt Capacity
2.5% times 2,375,391,203 equals			59,384,780	0	59,384,780
TOTAL	7.50%		TOTAL CAPACITY	TOTAL LESS OUTSTANDING	TOTAL REMAINING DEBT CAPACITY
			178,154,340	4,607,704	173,546,636



Negotiated Agreement: Agreement whereby a developer studies impact of development and proposes mitigation for city's approval. These agreements rely on the expertise of the developer to assess the impacts and costs of development. Such agreements are enforceable by the jurisdiction. The negotiated agreement will require lower administrative and enforcement costs than impact fees.

Impact Fees: Impact fees may be particularly useful for a community that is facing rapid growth and with existing residents desiring to minimize the impacts to the existing levels of service.

Obligation to Provide Capital Facilities

Coordination with Other Public Service Providers: Local goals and policies as described in the other Comprehensive Plan elements are used to guide the location and timing of development. However, many local decisions are influenced by state agencies, special purpose districts and utilities that provide public facilities within the city of Lake Stevens. The planned capacity of public facilities operated by other entities is essential not only for the location and timing of public services, but also in the financing of such services and for the community to realize infrastructure and growth sustainability.

The city's plan for working with the natural gas, electric and telecommunication providers is detailed in the Public Services and Utilities Element Chapter 8. This Plan includes policies for sharing information and a procedure for negotiating agreements for provision of new services in a timely manner.

The Level of Service Standards for other public service providers such as school districts, sewer provider and private water providers are addressed in their respective Capital Facility programs. The city's policy is to exchange information with these entities and to provide them with the assistance they need to ensure that public services are available and that the quality of the service is maintained.

Level of Service Standards: Level of service standards are an indicator of the extent or quality of service provided by a facility that are related to the operational characteristics of the facility. They are a summary of existing or desired public service conditions. The process of establishing level of service standards requires the city to make quality of service decisions explicit. The types of public services for which the city has adopted level of service standards will be improved to accommodate the impacts of development and maintain existing service in a timely manner with new development.

Level of service standards will influence the timing and location of development, by clarifying which locations have excess capacity that may easily support new development and by delaying new development until it is feasible to provide the needed public facilities.



TABLE 9.4 – LEVEL OF SERVICE STANDARDS

FACILITY	ADOPTED LOS
Streets and Roads	
Major and Minor Arterials	LOS E
Collector Roadways	LOS E
Local Access Roadways	LOS C
SR9, SR204 and SR92*	LOS set by Puget Sound Region Council
Transit*	Coordination with Community Transit
Domestic Water*	
Domestic Supply	100 per capita per day - Adopted by Snohomish County PUD
Commercial	Adopted by Snohomish County PUD
Fire Flow	
Domestic and Commercial	Per IFC
Sewer	
Residential & Equivalent Commercial*	70 gallons per capita per day
Schools*	
Early Learning	State mandated LOS
K-5	State mandated LOS
6-8	State mandated LOS
9-12	State mandated LOS
Home School Program	State mandated LOS
Fire Protection*	
Fire Response	COORDINATE WITH Lake Stevens FD
Medical Response	COORDINATE WITH Lake Stevens FD
Law Enforcement	
Emergency Response	3 – 4 minutes
Non-emergency Response	6 – 10 minutes
Parks, Recreation and Open Space	
Community Parks	> 10 acres, within 2.5 miles
Neighborhood Parks	≤ 10 acres, within 1 mile
Mini-Parks	≤ 1 acre, within ½ mile residential or commercial
School Parks	Varies
Special Use Parks & Facilities	Varies
Trails & Pedestrian Facilities	Varies, within 1 mile of residential
Open space	Varies
Libraries*	
Building	Coordinated with Sno-Isle Library District
Solid Waste*	
Residential	3.3 pounds per capita per day
Other Government Services	
Building	Varies

*City considers and adopts special purpose district Capital Planning Document



In addition, to avoid over extending public facilities, the provision of public services may be phased over time to ensure that new development and projected public revenues keep pace with public planning. The city has adopted a level of service standard for six public services. The specific standards are identified in Chapters 5, 7 and 8 and summarized in Table 9.4 below.

Concurrency Management System Ordinance: The city adopted a concurrency implementation ordinance which contains procedures for reviewing proposed development within the city based on the available capacity of public facilities coupled with the adopted Level of Service standard for them.

Methods for Addressing Shortfalls

The city will not be able to finance all proposed capital facility projects, therefore, it has clearly identified the options available for addressing shortfalls and how these options will be exercised. The city evaluates capital facility projects on both an individual basis and a system-wide basis. In deciding how to address a particular shortfall the city will balance the equity and efficiency considerations associated between each of these options.

When the city identifies a potential shortfall, the city may address it by increasing revenue, examining and adjusting levels of service as appropriate, look for additional creative, cost effective solutions for constructing the facility, use a phasing solution to implement the facility construction and/or other methods as appropriate.

Six-Year Capital Improvement Plan

Financial Assumptions

The following assumptions about future operating conditions in the local government and market conditions were used in the development of the six-year Capital Improvement Plan Table 9.2:

- The city will maintain its current fund accounting system to handle its financial affairs.
- The cost of running the local government will continue to increase due to inflation and other factors, while revenues will decrease.
- New revenue sources, including new taxes, may be necessary to maintain and improve city services and facilities.
- Significant capital investment is needed to maintain, repair and rehabilitate the city's aging infrastructure and to accommodate future growth.
- Public investment in capital facilities is the primary tool of local government to



support and encourage economic growth.

- A comprehensive approach to review, consider and evaluate capital funding requests is needed to aid decision-makers and citizenry in understanding the capital needs of the city.
- Special purpose districts will cooperate and coordinate in the city's approach to capital facility planning to ensure growth is guided as directed.

In accordance with the existing accounting system, financial transactions are recorded in individual "fund" accounts. Capital improvements will be financed through the following funds:

- General Fund
- Capital Improvement Fund
- Transportation Improvement Fund
- Enterprise Fund

PROJECTED REVENUES

Projected Tax Base

The city's tax base was projected to increase at a 1 percent annual rate of growth for the adjusted taxable value of property (including new construction). The assessment ratio is projected to remain stable at 100 percent. This is important to the overall fiscal health of the city; however, capital improvements are also funded through non-tax resources.

Revenue by Fund

General Fund: This is the basic operating fund for the city, however, historically a number of capital improvements have been financed through this fund. Ad valorem tax yields were projected using the current tax rate and the projected 1 percent annual rate of growth for the city's assessed valuation. The General Fund will generally be allocated 72 percent of the annual tax yield from ad valorem property taxes. Sales tax projection estimates are based on historical trend data and increase approximately 1 percent per year.

Transportation Funds: Expenditures from these funds include direct annual outlays for capital improvement projects as well as the operating expenditures of the Street Fund. The revenues in this fund represent total receipts from state and local gas taxes. The projection estimates are based on state projections for gasoline consumption, current state gas tax revenue sharing methodologies and continued utilization of local option gas taxes at current levels. This fund also includes state and federal grant monies dedicated to transportation improvements.



Capital Improvement Funds: These revenues are committed to annual debt service and capital projects. The revenues in this fund represent continued capture of the real estate excise tax revenues necessary to meet annual debt service obligations on outstanding general obligation bonds.

Enterprise Fund: The revenue in this fund is used for the annual capital, debt service and operating expenditures for services that are operated and financed similar to private business enterprises. The projected revenues depend upon income from user charges, bond issues, state or federal grants and carry-over reserves.

Table 9.5 indicates the expected revenue available to the city to finance capital improvements and related operation and maintenance costs for the years 2015-2020.

Revenue amounts projected are based on past trends.

Table 9.5 – Revenue Projections Affecting Capital Improvements (Thousands)

~~2015~~

FUNDS	2015	2016	2017	2018	2019	2020
General Fund	9,229	8,741	8,696	8,789	8,878	8,985
Total General	9,229	8,741	8,696	8,789	8,878	8,985
Street Fund	2,155	2,209	2,264	2,321	2,379	2,438
Total Transportation	2,155	2,209	2,264	2,321	2,379	2,438
Storm Water Management	1,545	1,560	1,576	1,592	1,608	1,624
Total Proprietary	1,545	1,560	1,576	1,592	1,608	1,624
CIP - Development Contributions	315	99	28	28	28	28
REET	804	614	620	626	633	639
Sidewalk Capital Project	-	-	-	-	-	-
Total Capital Project	1,119	713	648	654	661	667

Plan Implementation and Monitoring

Projected Expenditures

For the purpose of this fiscal assessment, projected capital expenditures have been aggregated to include:



- The direct cost of scheduled capital improvement projects presently underway;
- Capital improvement debt service expenditures for outstanding and planned bond issues; and
- The direct cost of capital facilities in Table 9.1.

These expenditures represent additional costs to maintain adopted level of service standards under projected growth conditions.

The Six-Year Schedule of Funded Improvements referred to as the 6-Year CIP (Table 9.2) is the mechanism by which the city can stage the timing, location, projected cost and revenue sources for the capital improvements identified for implementation in the other Comprehensive Plan Elements. The Six-Year Schedule of Funded Improvements is economically feasible within the target revenues discussed in the preceding sections of this element entitled Inventory and Analysis.

Table 9.1 lists the capital facilities by type and provides estimates of project costs by year. The distribution among years matches the years in which capital improvement work is planned in order to achieve or maintain the adopted Level of Service standards and measurable objectives for various public facilities.

The capital improvement projects listed in Table 9.2 are inclusive of all anticipated capital improvements as assessed by city departments for the six year planning period.

Monitoring and Evaluation

Monitoring and evaluation are essential in ensuring the effectiveness of the Capital Facilities Program Element. This element will be regularly reviewed and amended to verify that fiscal resources are available to provide public facilities needed to support adopted LOS standards and measurable objectives. The review will reevaluate the following considerations in order to determine their continued appropriateness:

1. Any needed changes to costs, revenue sources, acceptance of dedicated facilities, or the date of construction of any facility enumerated in the element.
2. The Capital Facilities Element's continued consistency with the other elements and its support of the Land Use Element.
3. The priority assignment for addressing public facility deficiencies.
4. The city's progress in reducing or eliminating deficiencies.
5. The criteria used to prioritize capital improvement projects.
6. The city's effectiveness in maintaining the adopted LOS standards and achieving measurable objectives.



7. The city's effectiveness in reviewing the impacts of plans and programs of state agencies that provide public facilities with the city's jurisdiction.
8. The effectiveness of impact fees and dedications for assessing the degree to which new development pays for its impacts.
9. The impacts of special districts and any regional facility and service provision upon the city's ability to maintain its adopted LOS standards or to achieve its measurable objectives.
10. Success of securing grants or private funds to finance capital improvements.
11. Capital improvements needed for the latter part of the planning period for update of the Six-Year Schedule of Improvements.
12. Concurrency status.

Analysis of Infrastructure

Capacity of Infrastructure

City Hall Facilities/Library Building: As the city organization has grown through annexation, so has the need for larger, updated facilities. In 2008 the city purchased property at the edge of downtown on Grade Road, north of the current Police Station, for the purposes of a civic campus. Sno-Isle Regional Library System and the city are coordinating the opportunity to jointly locate on this property and seek funding for new facilities.

Water System: The quality of the water provided by the PUD is good and the service meets present needs, with each household using approximately 300 gallons of water per day. Relying on standards developed for previous water supply plans, the city has decided to adopt 100 gallons of water per capita per day as a level of service standard.

Provision of water to future development not only depends on capacity, but also on design considerations. The PUD anticipates having enough capacity to serve the projected population; however, the costs of providing this service will vary significantly due to design. The PUD will also need to carefully consider the impact of very large industrial developments.

Wastewater Disposal Facilities: The city of Lake Stevens and the Lake Stevens Sewer District have a combined sewer system currently operated by the Sewer District. The Sewer District completed construction of a new wastewater treatment plant to serve the larger population in the city and the urban growth boundary for the planning period. The plant is capable of expansion to service additional needs beyond 2035.

There are few homes still on septic within the city and most of these do not pose a health threat. If such a threat becomes imminent, city ordinance does allow the city to mandate that



a home with a failing septic system and within 300 feet of a sewer line be hooked up to the system. Most new homes being built are on the sewer system, as the minimum parcel size for a septic system to be used is 12,500 square feet.

Solid Waste Disposal: The County anticipates that it will have adequate landfill capacity during this planning period, especially since most jurisdictions have or are initiating a curbside recycling program. The city has a mandatory garbage and recycling program.

Medical and Emergency Facilities: The city is adequately served by Providence Hospitals. EMS services are provided by the Lake Stevens Fire Prevention District No.8.

Police and Fire Protection: The provision of safe, commercial and industrial areas improves the quality of life for current residents and makes the city more attractive for new residents and businesses. As specified in Public Services and Utilities Element Chapter 7, the Police Department will strive for a level of service that maintains an Emergency Response Time of 3 to 4 minutes and a non-emergency response time of 6 to 10 minutes. Periodic staffing review will ensure the level of service is being met.

Public Education Facilities: To meet the demand generated by growth, the Lake Stevens School Districts' capital facilities plan calls for construction of two new elementary schools and a middle school in that time frame.

Library: Current library space is undersized to serve the existing library service area. The city is currently working with Sno-Isle Regional Library on a joint location for a new facility.

Transportation Facilities: Various types of land uses will need different types of transportation and will place different demands on the transportation system. Residential areas need access to centers of employment; commercial and industrial enterprises need access to supplier and consumer markets; and transportation corridors are often used to extend public services and utilities. This plan projects future transportation needs according to the Land Use Plan and recent annexations.

Parks: Chapter 5 is the Parks, Recreation and Open Space Element, which establishes specific goals and policies to guide decision-making and contains a detailed needs assessment for planning, acquisition, development and improvement of facilities and lands. The needs assessment provides the framework for the capital parks and recreation projects identified in Table 9.1.

GOALS AND POLICIES

GOAL 9.1 THE CITY WILL STRIVE TO BE A SUSTAINABLE COMMUNITY AROUND THE LAKE WITH UNSURPASSED INFRASTRUCTURE FOR AN EXCEPTIONAL QUALITY OF LIFE.



Policies

- 9.1.1 Ensuring good fiscal stewardship.
- 9.1.2 Using smart growth principles to understand how the city's planned growth pattern affects the investments that will be needed, and investing in where new growth should occur.
- 9.1.3 Expertly planning for the short and long term costs to support infrastructure expenditures and leave a quality legacy.

GOAL 9.2 PROVIDE PUBLIC FACILITIES IN A MANNER WHICH PROTECTS INVESTMENTS IN, AND MAXIMIZES USE OF, EXISTING FACILITIES AND PROMOTES ORDERLY COMPACT URBAN GROWTH.

Policies

- 9.2.1 Capital improvements shall be provided to correct existing deficiencies, to replace worn out or obsolete facilities and to accommodate desired future growth.
- 9.2.2 Capital improvement projects identified for implementation in this Plan and at a cost of at least \$10,000 shall be included in the Six-Year Schedule of Improvement. Capital improvements with a cost of less than \$10,000 should be reviewed for inclusion in the six-year Capital Improvement Program and the annual capital budget.
- 9.2.3 Proposed capital improvement projects shall be evaluated and prioritized in consideration of the following criteria:
 - a. Need exists to correct existing deficiencies, replace facilities, or to provide for growth;
 - b. Elimination of public hazards;
 - c. Elimination of capacity deficits;
 - d. Financial feasibility;
 - e. Site needs based on projected growth patterns;
 - f. Environmental impacts;
 - g. New development and redevelopment;
 - h. Plans of state agencies; and
 - i. Local budget impact including costs for operations and maintenance.



GOAL 9.3 DEVELOPMENT SHALL BEAR ITS FAIR SHARE OF COSTS OF PROVIDING PUBLIC FACILITIES AT THE ADOPTED LEVELS OF SERVICE.

Policies

- 9.3.1 Transportation and park impact fees shall be sufficient to pay the fair share of improvement costs necessitated by new development.
- 9.3.2 Appropriate funding mechanisms for developments' contribution of a fair share of other public facility improvements [such as recreation, drainage and solid waste] will be considered for implementation as the city develops them.

GOAL 9.4 PROVIDE NEEDED CAPITAL IMPROVEMENTS TO MAINTAIN ADOPTED LEVELS OF SERVICE.

Policies

- 9.4.1 The city shall continue to adopt an annual capital budget and a six-year capital improvement program as part of its budgeting process.
- 9.4.2 Debt shall be managed so that city general obligation debt will not exceed debt limitations set by state law and the city's ability to pay. There are no limits placed on revenue bonds other than the ability to pay.
- 9.4.3 Efforts shall be made to secure grants or private funds whenever available to finance the provision of capital improvements.
- 9.4.4 Fiscal policies to direct expenditures for capital improvements will be consistent with other Comprehensive Plan Elements.

GOAL 9.5 COORDINATE LAND USE DECISIONS AND FINANCIAL RESOURCES WITH A SCHEDULE OF CAPITAL IMPROVEMENTS TO MEET ADOPTED LEVEL OF SERVICE STANDARDS, MEASURABLE OBJECTIVES.

Policies

- 9.5.1 Certain public facilities and services needed to support development shall be available concurrent with the development. The city shall adopt a concurrency program subject to concurrency requirements which shall include transportation, parks and sanitary sewer. The city will consider in the future the feasibility of implementing concurrency for stormwater and potable water.



- 9.5.2 The city will support and encourage the joint development and use of cultural and community facilities with other governmental or community organizations in areas of mutual concern and benefit.
- 9.5.3 The city will emphasize capital improvement projects, which promote the conservation, preservation or revitalization of commercial, industrial and residential areas in Lake Stevens.
- 9.5.4 Proposed Plan amendments and requests for new development or redevelopment shall be evaluated according to the following guidelines as to whether the proposed action would:
- a. Contribute to a condition of public hazards;
 - b. Exacerbate any existing condition of public facility capacity deficits;
 - c. Generate public facility demands that exceed capacity increase planning in the Six-Year Schedule of Improvements;
 - d. Conform to future land uses as shown on the future land use map of the Land Use Element;
 - e. Accommodate public facility demands based upon adopted LOS standards and attempts to meet specified measurable objectives, when public facilities are developer-provided;
 - f. Demonstrate financial feasibility, subject to this element, when public facilities are provided, in part or whole, by the city; and
 - g. Affect state agencies' facilities plans and siting of essential public facilities.
- 9.5.5 Continue to update prioritizations on Table 9.2 as needs are identified; and move projects/facilities to and/or from Table 9.1 to 9.2 as funding becomes available.



Chapter 9 – Capital Facilities

TABLE 9.1 – 20 YEAR CAPITAL FACILITIES PROGRAM, 2015-2035

TABLE 9.1 – CAPITAL FACILITIES PROGRAM, 2015-2035 (Updated in 2017 2019) TRANSPORTATION								
ROAD	FROM	TO	COST	YEAR/S	Local	State/Fed	Mitigation	Dev Imp
SR9/SR204/System (SR9/204, 91 st /204, 4 th /SR9	North of SR204	South of 4 th and West of 91 st	\$69,000	>2021 2015-2021		X		
Frontier Village Internal Access Rd	No Davies	4th St NE	\$6,265,000	>2021	X		X	X
N Davies/Vernon – RAB	Vernon Rd	-	\$150,000	>2021			X	X
N Davies/FV - RAB	north Frontier Village	-	\$150,000	>2021			X	X
93rd Ave NE (new)	Market	4th St NE	\$3,840,000	>2021	X	X	X	X
93rd Ave NE (existing)	Market	1st St SE	\$3,597,000	>2021	X	X	X	X
91st Ave NE/4th NE – Intersection	4th St NE	-	\$400,000	>2022	X	X	X	X
91st Ave NE	4th St NE	SR 204	\$751,500	>2021	X		X	X
91st Ave NE	SR 204	Vernon	\$351,000	>2021 2018-2019	X		X	X
91st Ave NE – Intersection	Vernon Rd	-	\$200,000	2018	X		X	X
Frontier Circle E	91st Ave NE	13th St NE	\$750,000	> 2021 2026	X		X	X
4th St NE	SR 9	93rd Ave NE (new)	\$315,000	> 2021 2026	X		X	X
4th St NE	93rd Ave NE (new)	94th Ave NE (Target)	\$522,000	>2021			X	X
4th St NE	94th Ave NE (Target)	99th Ave NE	\$864,000	>2021	X		X	X



Chapter 9 – Capital Facilities

99th Ave NE	Market	4th St NE	\$1,170,000	>2026 2019 >2020	X		X	X
4th St SE	91st Ave SE	SR-9	\$622,000	>2021 2017 >2018	X	X		
4th St NE	91st Ave NE	SR 204	\$7,578,460	>2021			X	X
90th Ave NE shop center road	4th Ave NE	Market	\$4,648,540	> 2021 2026			X	X
13th St NE (SR 204)	SR 9	93rd Ave NE (new)	\$195,500	> 2021 2026	X		X	X
Vernon Road	91st Ave NE	SR 9	\$935,000	> 2021 2020	X		X	X
Lundeen/Vernon - Intersection	Vernon Rd	-	\$400,000	2021 2026	X	X	X	X
91st Ave NE	4th St SE	Market	\$1,710,000	>2021	X	X	X	X
94th Ave NE (Target)	Market	4th St NE	\$2,937,000	>2021	X		X	X
2nd St NE Connector (Target)	94th Ave NE (Target)	99th Ave NE	\$191,000	>2021	X		X	X
20th St SE	83rd Ave SE	88th 91st Ave SE	\$4,051,080 8,700,000	>2020 2015 >2020	X	X	X	X
20th St SE/83rd SE - Intersection	83rd Ave SE	-	\$400,000	2015 >2020	X	X	X	X
20th St SE	79th Ave SE	83rd Ave SE	\$2,864,400	>2026 2021 >2026	X		X	X
20th St SE/79th SE - Intersection	79th Ave SE	-	\$300,000	> 2021 2026	X	X	X	X
20th St SE	73rd Ave SE	79th Ave SE	\$2,455,200	> 2021 2026	X	X	X	X
20th St SE/73rd SE - Intersection	73rd Ave SE	-	\$500,000	2015 >2021 2026			X	X
20th St SE	US 2	73rd Ave SE	\$2,557,500	> 2021 2026	X	X	X	X
24th St SE/73rd SE - Intersection	73rd Ave SE	-	\$800,000	2021- 2022 2026			X	X
24th St SE	73rd Ave SE	79th Ave SE	\$3,653,000	>2026 2021 >2022			X	X



Chapter 9 – Capital Facilities

24th St SE/79th SE - Intersection	79th Ave SE	-	\$800,000	>2026 2021-2022			X	X
24th St SE	83rd Ave SE	87th Ave SE	\$5,278,000	>2021			X	X
24th St SE/83rd SE - Intersection	83rd Ave SE	-	\$800,000	> 2021 2026			X	X
24th St SE	SR 9	91st Ave SE	\$2,970 3,000,000	2016-2017 2020-2021			X	X
24th St SE/SR 9 - Intersection			\$3,500 4,000,000	> 2021 2020	X		X	X
20th St SE/SR 9 - Intersection			\$4,327,000	> 2021 2026	X		X	X
91st Ave SE	20th St SE	4th St SE	\$4,770,000	>2026 2019-2020	X	X	X	X
91st Ave SE	20th St SE	24th St SE	\$5,499,800 4,600,000	2019-2020 2021			X	X
99th Ave SE	20th St SE	4th St SE	\$4,763,800	2021-2024	X	X	X	X
99th Ave SE	20th St SE	Lake Stevens Rd	\$5,507,800	2021-2024			X	X
83rd Ave SE	20th St SE	24th St SE	\$2,369,500	>2021			X	X
79th Ave SE	20th St SE	24th St SE	\$2,369,500	>2020-2021 2026			X	X
24th St SE	83rd Ave SE	79th Ave SE	\$1,728,300	>2021			X	X
S Lake Stevens Road	SR 9	18th Street SE Machias Cutoff	\$7,382,000 5,000,000	>2021 2019-2026	X	X	X	X
S. Lake Stevens Road	S. Davies Road	Stitch Road	\$430,000	2017	X			
City Campus Rd (26th NE)	Intersection		\$4,105,221	>2021	X		X	X
20th St NE	Grade Rd	500' w of 123rd SE	\$1,500,257	>2021	X		X	X
123rd Ave NE	20th St NE	N Lakeshore Dr	\$1,263,630	>2021	X		X	X
20th St NE & Main Intersection	Intersection		\$1,112,004	2021-2024	X	X	X	X



Chapter 9 – Capital Facilities

North Lakeshore Dr	123rd Ave NE	550 west of 123rd NE	\$788,739	>2021	X	X	X	X
North Lakeshore Dr	123rd Ave NE	Main St NE	\$282,920	>2021	X		X	X
123rd Ave NE	N Lakeshore Dr	18th St NE	\$4,040,621	>2021			X	X
Main Street	20th St NE	17th St NE	\$1,274,558	>2021 2019-2026	X		X	X
19th St NE	Main St	125th Ave NE	\$2,649,804	>2021			X	X
18th St NE	123rd Ave NE	Main St NE	\$1,287,281	>2021			X	X
18th St NE	Main St	125th Ave NE	\$428,820	>2021	X		X	X
123rd Ave NE	18th St NE	17th St NE	\$1,094,300	>2021	X		X	X
18th Pl NE	123rd Ave NE	Main St NE	\$808,375	>2021	X		X	X
17th Pl NE	123rd Ave NE	180' west of 123rd NE	\$899,614	>2021	X		X	X
17th Pl NE	123rd Ave NE	Main St NE	\$938,474	>2021	X		X	X
Grade Road	20th St NE	SR 92	\$15,607,836	2021>2024	X	X	X	X
20th Street NE	east of Main St	Centennial Trail	\$1,284,475	>2021	X	X	X	X
SR 92 & Grade Rd RAB	Intersection		\$4,105,221	2020 >20222026	X	X	X	X
Lundeen Pkwy Corridor Ped Imp	Vernon Rd	99 th Ave NE	\$900,000	>2021	X		X	
Hartford Rd & Drainage Imp	Catherine Creek Crossing		\$700,000	>2021	X	X	X	
20 th Street NE Widening	Main St	111 th Dr NE	\$1,668,000	>2021	X		X	
30 th Street NE non-motorized	113rd Ave NE	Cedar Rd NE	\$540,000	>2021	X	X	X	
Mitchell Ro/Manning Road	200ft W of 116 th Dr NE	600 ft. E of 116 th Dr NE	\$360,000	>2021	X		X	X
117 th Avenue NE	20 th St NE <u>to 26th Street NE</u>	150 ft. S of 28 th St NE	\$1,932,000	>2021 2020-2021	X		X	X



Chapter 9 – Capital Facilities

116 th Avenue NE	20 th St NE	26 th St NE	\$1,900,000	>2021	X		X	
26 th Street NE	115 th Ave NE	117 th Ave NE	\$280,000	>2021	X		X	
Mitchell Dr/118 th Ave NE	N. Lakeshore Dr	20 th St NE	\$1,400,000	>2021	X		X	
131 st Avenue NE	20 th St NE	Hartford Rd	\$1,489,000	>2021	X		X	
22 nd Street NE	117 th Ave NE	123 rd Ave NE	\$768,000	>2021	X		X	
28 th Street NE	Old Hartford Rd	N. Machias Rd	\$470,000	>2021	X		X	
32 nd Street NE	118 th St NE	Grade Rd	\$545,000	>2021	X		X	X
East Lakeshore Drive – non motorized	Main St	7 th St NE	\$1,450,000	>2021	X	X	X	
Old Hartford Road	36 th St NE	Hartford Road	\$2,323,000	>2021	X		X	
36 th Street NE	Grade Road	Old Hartford Road	\$2,340,000	>2021	X		X	
16 th Street NE	Main St	134 th Ave NE	\$1,737,000	>2021	X		X	
SR 92 and 127 th Ave NE RAB	Intersection		\$1,750,000	>2021		X		
SR 92 and Lake Dr Rechannelization	Intersection		\$200,000	2016		X		
S. Davies Rd and S Lake Stevens Rd	Intersection		\$800,000	>2021	X		X	X
Cedar Road	Forest Road	29 th St NE	\$2,273,000	2017-2022	X	X		
City-Wide Mini-RAB Intersection Improvements.	Various		\$900,000	2017-2022	X	X		
Soper Hill Road Intersection Improvements	83rd Ave NE	Soper Hill Road	\$750,000	2017-2022	X		X	X
Soper Hill Road Intersection Improvements	87th Ave NE	Soper Hill Road	\$750,000	2017-2027	X		X	X
91 st Street SE Pedestrian Improvements	8 th Street NE	12 Street NE	\$610,000	2016-2018		X	X	
	12 Street NE	20 th Street SE	\$1,100,000	2016				



Chapter 9 – Capital Facilities

TABLE 9.1 – CAPITAL IMPROVEMENTS, 2015 – 2035 (Updated in ~~2017~~2019)
FACILITIES

FACILITIES	FROM	TO	COST	YEAR/S	Local	State/Fed	Mitigation	Dev Imp
City Hall			1210,000,000	>2022 2028	X			
Police Station			149,000,000	2019 2020	X			
<u>Old Police Station Rehabilitation</u>			<u>\$200,000</u>	<u>2020</u>	<u>X</u>			
Civic Center			48,000,000	2023	X	X		
Public Works Shop			\$80900,000	2018 2020	X			
<u>Decant Facility</u>			<u>\$2,300,000</u>	<u>2020</u>	<u>X</u>		<u>X</u>	
Regional Stormwater Pond (20 th St Area) <u>– part of 20th Street SE extension</u>			3,784,000	>2021 2018- 2019	X	X		X
Regional Stormwater Pond (24 th St Area)			2,500,000 <u>\$713,000</u>	2018 2020-2021	X	X		X
<u>Downtown Parking</u>			<u>\$500,000</u>	<u>2020</u>	<u>X</u>			
<u>Hydraulic study on Lake Stevens Outfall</u>								
<u>17th Place/114th Stormwater System in cul-de-sac</u>								
<u>Catherine Creek 36th Street Bridge Repair (Bridge #6) - Design Only</u>								
<u>Callow Road Drainage</u>								
Table 9-1 – Capital Facilities Program, 2015-2035 (Updated in 20172019) PARKS*								



Chapter 9 – Capital Facilities

PROJECT	FROM	TO	COST	YEAR/S	Local	State/Fed	Mitigation	Dev Imp
Planning								
Wayfinding Plan			20,000	201-2020			X	
Trails, Paths and Pedestrian Facilities Master Plan			1550,000	On-going			X	X
North Cove/Downtown Open Space Master Plan			2,000,000	>2026 2018-2023	X	X	X	
Acquisition								
Lakeside Path Right-of-Way/Easement Acquisition (northern section)			237,382	>2021	X	X	X	
Lakeside Path Right-of-Way/Easement Acquisition (eastern section)			222,684	>2021	X	X		
Lakeside Path Right-of-Way/Easement Acquisition (southern portion)			1.15 million	>2021	X	X		
Neighborhood Park Acquisition (near 20th Street SE)			5001,000,000	>2021	X		X	
Shoreline Acquisition			1.5 million	2017 >20212020		X	X	
Power Line Trail Right-of-Way/Easement Acquisition			838,200	>20212020		X	X	
Development								
<u>North Cove Park Expansion</u>			<u>\$1,300,000</u>	<u>2020</u>	X	X	X	
<u>Frontier Heights Redevelopment</u>			<u>\$1,000,000</u>	<u>2020-2026</u>	X	X	X	
Complete Phase 1 <u>remaining phases</u> of the Eagle Ridge Master Plan			100 <u>\$850,000</u>	>2021 2016-2018			X	X



Chapter 9 – Capital Facilities

Complete Phase 2 of the Eagle Ridge Master Plan			271,205	2018-2021			X	X
Complete Phase 3 of the Eagle Ridge Master Plan			540,717	>2021			X	X
Power Line Trail Construction (northern segment)			699,600	>2021			X	
Power Line Trail Construction (southern segment)			641,700	>2021			X	
Cavelero Community Park Phase 1 Development (Partnership with Snohomish County)			2.425 million 750,000	2016-2021 2020-2021	X	X	X	
Frontier Heights Redevelopment			460,000	2018-2022	X		X	
20th Street Ballfields Development			2001,300,000	>2020 2018-2022	X		X	
Improvements								
Hartford Road Walking Path/Trail Head			41,173 50,000	>2018 2020		X	X	
Catherine Creek and Centennial Woods Trail Improvements			15,206	2020	X		X	
Boat Launch North Cove Park			544,000	2017-2019		X	X	
Lundeen Park			315,000	2017-2020	X		X	

Table 9.2 - ~~2017-2022~~2020-2026 6-Year Capital Improvement Plan Summary

Proj ID #	PROJECT NAME	DESCRIPTION OF WORK (Road Projects Only)	YEAR/S	TOTAL PROJECT COST	2018 2020	2018-2024 2021-2026	Beyond
ROAD PROJECTS							
1	<u>79th Ave SE Access Road</u>	<u>Construct 20th Ave SE to 24th Ave SE</u>	<u>2020-2026</u>				



Chapter 9 – Capital Facilities

<u>2</u>	<u>20th Street SE Phase II includes regional stormwater pond construction</u>	<u>Construct 91st Ave SE to 83rd Ave SE</u>					
<u>3</u>	<u>Main Street</u>	<u>Construct 16th Street NE to 20th Street NE</u>					
<u>4</u>	<u>South Lake Stevens Road Multi Use Path</u>	<u>Construct Machias Cutoff to SR-9</u>					
<u>5</u>	<u>24th St and 91st Ave Extensions, includes regional stormwater pond construction</u>	<u>Construct new collector roads between SR9 and 20th Street SE</u>					
<u>6</u>	<u>US 2 Trestle HOV Transit Congestion Jump (BAT) Lane</u>	<u>HOV lane on 20th Street SE</u>					
<u>7</u>	<u>117th Sidewalk</u>	<u>Construct 2200 LF of sidewalk between 20th St. NE to 26th St. NE</u>					
<u>8</u>	<u>123rd Sidewalk</u>	<u>Construct 500 LF of sidewalk between 20th St. NE to 22nd St. NE</u>					
<u>9</u>	<u>Hwy 9 Beautification</u>	<u>Beautification of RABs and ROW between Market St to Vernon Rd</u>					
<u>10</u>	<u>Sidewalk Improvement Program</u>	<u>various</u>					
<u>11</u>	<u>Pavement Preservation Program</u>	<u>various</u>					
<u>1</u>	<u>SR 9/4th NE Intersection—sub-project of 2(1)</u>	<u>Improve egress WB alignment right turn onto SR 9 and add a new right turn ingress for EB onto 4th St NE. Additional improvement is the construction of a new alignment N S Village Way Road (93rd).</u>	<u>2017-2018</u>	<u>-\$3,000,000</u>	<u>\$-</u>	<u>-\$3,000,000</u>	<u>\$-</u>
<u>2</u>	<u>SR 9/SR 204—System</u>	<u>System improvement that includes roundabouts at SR 9/SR 204 and SR 9/91st Ave NE, improvements to the SR 9/4th Intersection. This is a safety, economical, local circulation, and capacity improvements.</u>	<u>2022</u>	<u>-\$69,000,000</u>	<u>-\$3,510,000</u>	<u>-\$65,490,000</u>	<u>\$-</u>
<u>3</u>	<u>SR 92 & Grade Rd RAB</u>	<u>Roundabout intersection improvement with gateway treatment</u>	<u>2017>2018</u>	<u>-\$4,105,221</u>	<u>\$-</u>	<u>-\$4,105,221</u>	<u>\$-</u>
<u>4</u>	<u>90th Ave NE Connector</u>	<u>Construction of a new roadway segment that would allow for right in right out movement for SR 204. Roadway would be developer driven</u>	<u>2018</u>	<u>-\$1,140,000</u>	<u>\$-</u>	<u>-\$1,140,000</u>	<u>\$-</u>



Chapter 9 – Capital Facilities

5	91st Ave NE	Upgrade roadway to create a pedestrian friendly downtown style streetscape	2016	-\$351,000	\$-	-\$351,000	\$-
6	SR 92 and Lake Dr Re-channelization	State driven safety project to reduce vehicle conflicts	2016	-\$200,000	\$-	-\$200,000	\$-
7	20th St SE Segment 1	Widening of existing two lane to four lane, providing non-motorized travel area with pedestrian sidewalks and improved drainage and lighting.	2013>2018	-\$4,980,567	-\$624,160	-\$4,356,407	\$-
8	20th St SE Segment 2	Widening of existing two lane to four lane, providing non-motorized travel area with pedestrian sidewalks and improved drainage and lighting.	2013>2018	-\$3,970,366	\$-	-\$897,838	-\$3,072,528
9	20th St SE Segment 3	Widening of existing two lane to four lane, providing non-motorized travel area with pedestrian sidewalks and improved drainage and lighting.	2013>2018	-\$2,770,169	\$-	-\$464,674	-\$2,305,495
10	20th St SE Segment 4	Widening of existing two lane to four lane, providing non-motorized travel area with pedestrian sidewalks and improved drainage and lighting.	2013>2018	-\$2,599,205	\$-	-\$25,000	-\$2,574,205
11	24th St SE/73rd SE Intersection	Construction of a new intersection to provide internal vehicle and non-motorized circulation adjacent to 20th Street SE. Construction is developer driven.	2013>2018	-\$800,000	\$-	-\$25,000	-\$775,000
12	24th St SE	Construction of a new roadway segment to provide internal vehicle and non-motorized circulation adjacent to 20th Street SE. Construction is developer driven.	2013>2018	-\$3,653,000	\$-	-\$365,300	-\$3,287,700
13	24th St SE/79th SE Intersection	Construction of a new intersection to provide internal vehicle and non-motorized circulation adjacent to 20th Street SE. Construction is developer driven.	2013>2018	-\$800,000	\$-	-\$80,000	-\$720,000
14	24th St SE	Construction of a new roadway segment to provide internal vehicle and non-motorized	2013>2018	-\$5,278,000	\$-	-\$2,555,100	-\$2,722,900



Chapter 9 – Capital Facilities

		circulation adjacent to 20th Street SE. Construction is developer driven.					
15	24th St SE/83rd SE Intersection	Construction of a new intersection to provide internal vehicle and non-motorized circulation adjacent to 20th Street SE. Construction is developer driven.	2013>2018	-\$800,000	\$-	-\$682,000	-\$118,000
16	24th St SE	Construction of a new roadway segment to provide internal vehicle and non-motorized circulation adjacent to 20th Street SE. Construction is developer driven.	2013>2018	-\$2,970,000	-\$991,600	-\$1,978,400	\$-
17	91st Ave NE/SR 204 RTP	Widen southbound outside lane to provide for a dedicated right turn lane	2013-2015	-\$337,000	\$-	-\$337,000	\$-
18	91st Ave NE/SR 204 RTP	Widen north bound outside lane to provide for a dedicated right turn lane	2013-2015	-\$454,100	\$-	-\$454,100	\$-
19	91st Ave SE	Widen to a three lane section with non-motorized improvements and pedestrian improvements that include sidewalk segments and curb separated walking paved shoulder areas along the east side of the roadway	2014>2018	-\$4,770,000	\$-	-\$1,093,730	-\$3,676,270
20	91st Ave SE	New connector roadway to 24th St SE	2014>2018	-\$1,950,000	\$-	-\$1,950,000	\$-
21	99th Ave NE	Enhance Streetscape with improvement with non-motorized enhancements and circulation improvements with a possible roundabout intersection at 4th NE	2015>2018	-\$1,170,000	\$-	-\$1,170,000	\$-
22	4th St NE	New internal connector and circulation roadway. Will require a new break in access on to SR 204. Intersection would be a right turn only.	2015>2018	-\$7,578,460	\$-	-\$1,007,847	-\$6,570,613
23	99th Ave SE	Widen to a three lane section with non-motorized improvements and pedestrian improvements that include sidewalk segments and curb separated walking paved shoulder areas along the east side of the roadway	2015>2018	-\$4,763,800	\$-	-\$476,380	-\$4,287,420
24	99th Ave SE	Widen to a three lane section with non-motorized improvements and pedestrian	2015>2018	-\$5,507,800	\$-	-\$550,780	-\$4,957,020



Chapter 9 – Capital Facilities

		improvements that include sidewalk segments and curb-separated walking paved shoulder areas along the east side of the roadway					
25	20th St NE & Main Intersection	Widening to provide turn pockets or possible roundabout improvements	2015>2018	\$1,112,004	\$-	\$444,801	\$667,203
26	Grade Road	Widen to a three lane section with non-motorized improvements and pedestrian improvements that include sidewalk segments and curb-separated walking paved shoulder areas along the west side of the roadway	2015>2018	\$15,607,836	\$-	\$780,392	\$14,827,444
27	91st Ave NE – Intersection	Minor widening and possible mini roundabout to improvement safety and circulation	2016>2018	\$200,000	\$-	\$200,000	\$-
28	Lundeen/Vernon – Intersection	Channelization enhancement to improvement safety and circulation. May restrict through movement for east-east crossing (Vernon)	2016>2018	\$400,000	\$-	\$400,000	\$-
29	Vernon Road	Minor widening to provide for turn movement and improved pedestrian movement	2017>2018	\$935,000	\$-	\$327,250	\$607,750
30	116th Avenue NE	Construct vehicular, bicycle and pedestrian improvements to improve safety.	2017>2018	\$1,000,000	\$-	\$1,000,000	\$-
31	117th Avenue NE	Construct vehicular, bicycle and pedestrian improvements to improve safety.	2017>2018	\$600,000	\$-	\$600,000	\$-
32	4th Street SE	Construct pedestrian improvements to improve safety around schools.	2017>2018	\$622,000	\$622,000	\$-	\$-
33	Cedar Road	Construct vehicular, bicycle and pedestrian improvements to improve safety.	2017>2018	\$2,273,000	\$643,000	\$1,630,000	\$-
34	City-wide Mini-RAB Intersection Improvements	Construct mini-roundabouts at various locations to improve safety and traffic operation	2017>2018	\$900,000	\$150,000	\$750,000	\$-
35	S. Lake Stevens Road	Construct pedestrian improvements to improve safety.	2017	\$430,000	\$430,000	\$-	\$-
	TOTAL			\$157,028,528	\$6,972,777	\$98,888,220	\$51,169,548
Proj ID #	PROJECT NAME	DESCRIPTION OF WORK	YEAR/S	TOTAL PROJECT COST	2020	2021-2026	Beyond
	FACILITY PROJECTS						
1	Police Station	Remodel and relocate PD	20182020	\$149,000,000	1,500,000	\$14,000,000	



Chapter 9 – Capital Facilities

2	<u>Old Police Station Rehabilitation</u>	<u>Complete structural improvements to building</u>				
23	Civic Center	<u>Construct Downtown Conference Center</u>	<u>>2018 >2023</u>	\$48,000,000		\$48,000,000
34	Public Works Shop/ Pole Building	<u>Remodel Public Works shop</u>	2018	\$80,000		\$80,000
5	<u>Downtown Parking</u>					
6	<u>Hydraulic study on Lake Stevens Outfall</u>					
7	<u>17th Place/114th Stormwater System in cul-de-sac</u>					
8	<u>Catherine Creek 36th Street Bridge Repair (Bridge #6) - Design Only</u>					
9	<u>Callow Road Drainage</u>					
10	<u>City Hall Relocation</u>		<u>>2022</u>	<u>\$10,000,000</u>		
4	<u>Regional Stormwater Pond (20th St. between 83rd & 79th)</u>		2018-2019	\$3,784,000		\$3,784,000
5	<u>Regional Stormwater Pond (24th St. Area)</u>		2018	\$2,500,000		\$2,500,000
	TOTAL			\$24,364,000		
	PARK PROJECTS					
	<i>Planning</i>					
1	<u>Wayfinding Plan</u>		2017-2018	\$20,000		\$20,000
2	Trails, Paths and Pedestrian Facilities Master Plan		On-going	\$1550,000		\$15,000
3	<u>North Cove/Downtown Open Space Master Plan</u>		2018-2023	\$6,000,000	\$300,000	\$3,500,000
	<i>Acquisition</i>					
1-1	Lakeside Path Right-of-Way/Easement Acquisition (northern section)		>2021	\$237,382		\$237,382
1-2	Lakeside Path Right-of-Way/Easement Acquisition (eastern section)		>2021	\$222,684		\$222,684
1-3	Lakeside Path Right-of-Way/Easement Acquisition (southern portion)		>2021	\$1,150,000		\$1,250,000



Chapter 9 – Capital Facilities

2	Neighborhood Park Acquisition (near 20th Street SE)		2019-2024 <u>2020-2026</u>	\$500,000		\$500,000	
3	Shoreline Acquisition		2017-2021 <u>2020-2026</u>	\$1,500,000		\$1,500,000	
4	Power Line Trail Right-of-Way/Easement Acquisition		>2021	\$838,200		\$838,200	
5	Frontier Heights Park Acquisition		2016-2017	\$191,000	\$191,000		
	<i>Development</i>						
1-1	<u>Complete Phase 1 remaining phases of the Eagle Ridge Master Plan</u> Complete Phase 1 of the Eagle Ridge Master Plan		2016-2020 <u>2020-2026</u>	\$72,500 <u>\$850,000</u>	72,500	72,500	
1-2	Complete Phase 2 of the Eagle Ridge Master Plan		2018-2021	\$271,205		\$271,205	
1-3	Complete Phase 3 of the Eagle Ridge Master Plan		>2021	\$540,717		\$540,717	
2-1	Power Line Trail Construction (northern segment)		On-going	\$699,600		\$699,600	
2-2	Power Line Trail Construction (southern segment)		On-going	\$641,700		\$641,700	
3	Cavalero Community Park Development (Partnership with Snohomish County)		2018-2022 <u>2019-2021</u>	\$2,425,000 <u>\$750,000</u>	\$250,000	\$2,175,000	
4	Frontier Heights Redevelopment		2018-2022 <u>2020-2026</u>	\$460,000 <u>\$1,000,000</u>	\$100,000	\$360,000	
5	20 th Street Ballfields		2018-2022 <u>2020-2026</u>	\$200,000 <u>\$300,000</u>	\$20,000	\$180,000	
	<i>Improvements</i>						
1	Hartford Road Walking Path/Trail Head		> 2018 <u>2020</u>	\$41,173 <u>\$50,000</u>			



Chapter 9 – Capital Facilities

2	Catherine Creek and Centennial Woods Trail Improvements		2020	15,206		\$15,206	
3	Boat Launch North Cove Park (Budgeted by State Funds)		2017-2019	\$544,000			
4	Lundeen Park		2016-2017	\$234,959	\$195,000		
	TOTAL			\$10,169,291			



Chapter 9 – Capital Facilities

This page intentionally left blank

City of Lake Stevens 2015 - 2035 Comprehensive Plan

Executive Summary

2035 LAKE STEVENS VISION

As the city contemplates the next 20 years, it must embrace its position as a unified growing city. Lake Stevens will be a vibrant sustainable community that provides a positive development atmosphere and maintains a strong community image with excellent schools and neighborhoods. Sustainability will be manifested through environmental protection, conscientious community development and sound economic policy. The city will continue emphasizing the role of local growth centers and subarea planning as the primary locations for new development – specifically as essential pockets for economic development and focal points for new neighborhood and commercial areas. The city will ensure that the city’s infrastructure and public services will meet the demands of the community as it grows in an economically feasible manner. Development will be sensitive to the lake, environment and existing neighborhoods. The community will become a balanced community with sufficient and affordable housing, family-wage jobs and a variety of shopping and service options to meet the needs of Lake Stevens’ residents.

PLANNING CONTEXT

Effective land use planning has become a common feature in statewide, regional and local governance since 1991 when the Washington State Legislature enacted the Growth Management Act (GMA) as Chapter 36.70A of the Revised Code of Washington (RCW). The primary purpose of the GMA is to encourage appropriate levels of growth in urban and rural areas consistently across the state. The GMA identifies several mandatory planning elements that jurisdictions must incorporate into their individual comprehensive plans:



- | | |
|-----------------------|-----------------------------|
| 1. Land Use | 5. Rural Element (counties) |
| 2. Housing | 6. Transportation |
| 3. Capital Facilities | 7. Economic Development |
| 4. Utilities | 8. Park and Recreation |

The GMA also directs local jurisdictions to consider specific planning goals to facilitate population and employment growth when developing land use policy and regulations, including control of urban growth and sprawl, encouraging efficient transportation systems, promoting economic development, providing for predictable and timely permit review, maintaining the natural environment and natural resources industries, encouraging public participation, ensuring adequate public facilities, preserving cultural and historic lands and implementing the Shoreline Management Act.

The Puget Sound Regional Council (PSRC) comprised of agencies from the four-county central Puget Sound developed a regional approach, articulated in *VISION 2040*, to implement GMA requirements. VISION 2040 augments GMA goals related to environmental protection, focused development patterns, housing affordability, sustainable regional economy, integrated transportation systems and adequate public services. VISION 2040 emphasizes regional growth centers as areas to concentrate future employment and population growth, linking regional and local centers with efficient multimodal transportation system, promoting sustainability in decision-making and allocating population and employment growth within regional geographies based on community size.

The GMA requires counties to adopt countywide planning policies in cooperation with affected cities (RCW36.70A.210). Countywide planning policies provide a local planning framework to ensure consistency among cities and a regional vision. Snohomish County facilitates collaborative countywide planning through Snohomish County Tomorrow (SCT), which is comprised of staff, local citizens and elected officials from every jurisdiction. The cities, towns, tribes and county have worked together through SCT since 1989 to address local planning issues. SCT provides a forum in which jurisdictions can address regional growth management issues such as transportation, utilities, housing, population and employment.

PLANNING IN LAKE STEVENS

The city of Lake Stevens adopted its initial GMA Comprehensive Plan to address growth in the city and its Urban Growth Areas (UGA) in 1994. The first major update to the Lake Stevens Comprehensive Plan occurred in 2006, which highlighted the city's changing status from small community to a growing city. The 2006 plan identified specific growth centers as the focus for the plan and recommended developing subarea plans for each growth center including Downtown Lake Stevens, 20th Street SE Corridor (AKA South Lake), Lake Stevens Center (AKA Frontier Village) and the Hartford Road Industrial Area. By the end of 2012 the city had adopted two subareas and was working on a framework for a third. Also as part of the 2006 Comprehensive Plan, the city developed an annexation plan that calls for eventually annexing the remainder of the unincorporated area within its unincorporated UGA.

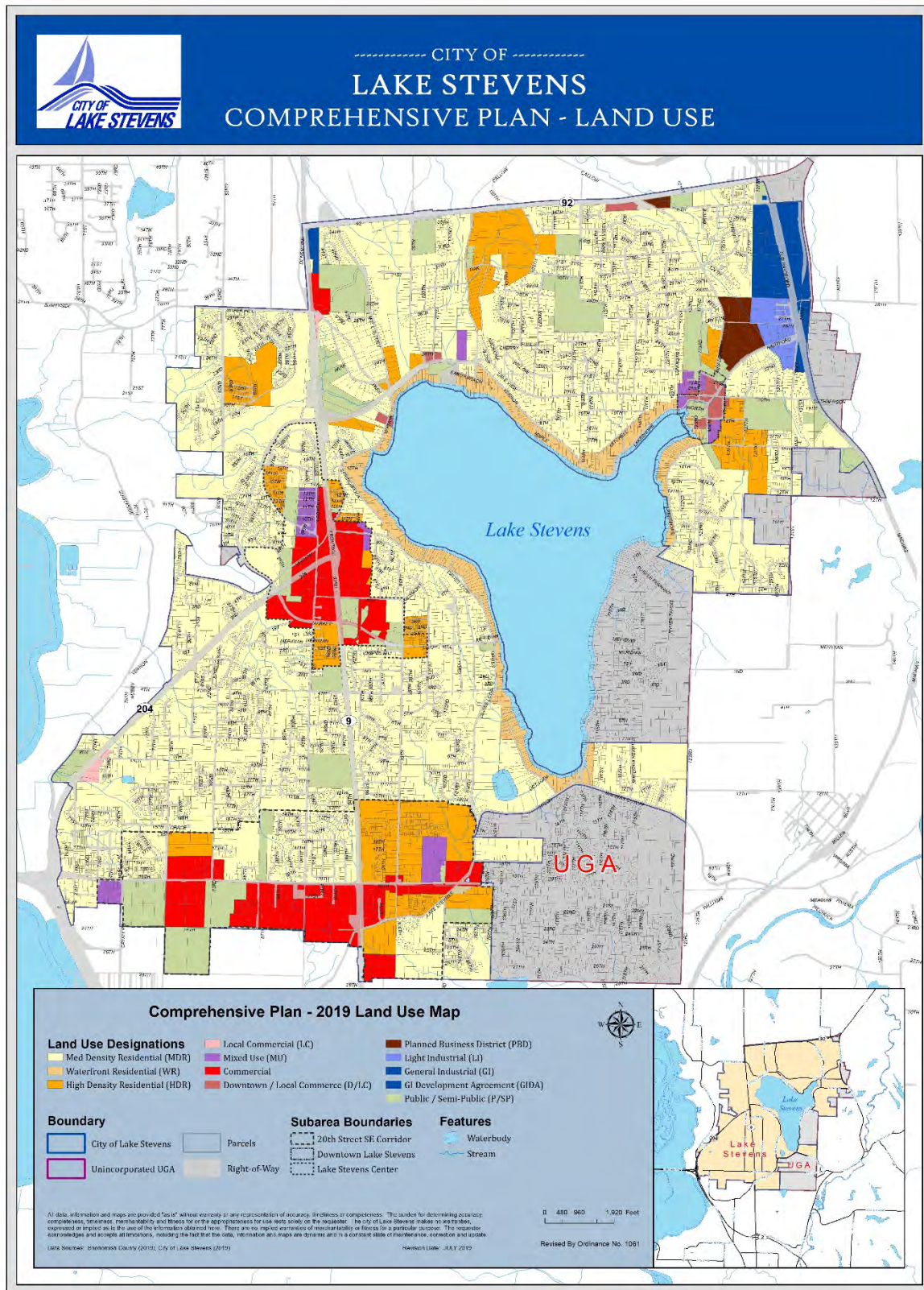



As of December 31, 2009, all of the UGA west and southwest of the lake has been annexed. Only the areas southeast of the lake, small areas east of downtown and one parcel west of Lundeen Parkway remain unincorporated.

Jurisdictions are required to update their comprehensive plans and development regulations periodically to remain compliant with GMA requirements. Through its annual docket cycle, Lake Stevens continues to refine its plan. For example, the city incorporated economic development data and strategies into goals and policies. The city adopted two subarea plans that considered land uses and housing in large portions of the city. The city continues to update its transportation element regularly, which contributed to the completion of a new concurrency-based impact fee system. The city adopted a revised Park, Recreation and Open Space Element with a new model for determining levels of service. Other minor changes occur as well – typically in the form of citizen-initiated land use map changes.

The GMA mandates jurisdictions complete thorough updates to comprehensive plans according to a predetermined schedule. Snohomish County cities, including Lake Stevens, must complete their major updates in 2015.

As the city began its comprehensive plan update process for 2015 staff identified several tasks that would need to take place to ensure compliance with GMA, PSRC and countywide policies. To date, staff has prepared a self-audit of its comprehensive plan and development regulations to identify any state, regional or countywide inconsistencies. The city has engaged the community in a public participation program that has included public open houses, surveys, social media, outreach to service groups, and meetings with the Planning Commission and City Council. The plan addresses many technical issues:

1. What has changed since the last time we adopted our comprehensive plan (e.g., boundaries, population and infrastructure)?
2. How has demand for various land uses changed?
3. What has been implemented?
4. Are we using all of our planning tools (e.g., subarea planning, innovative codes, continuous public participation, etc.)
5. Does the comprehensive plan accurately reflect the city's community vision?

Aside from meeting technical and procedural requirements the update has allowed city staff to pose fundamental questions to the community about their vision for Lake Stevens over the next 5, 10 and 20 years.

- Will you be in Lake Stevens in 2035?
- Where will you live?
- Where will you work?
- How will you get there?
- What will you do for recreation?
- Where will you shop?

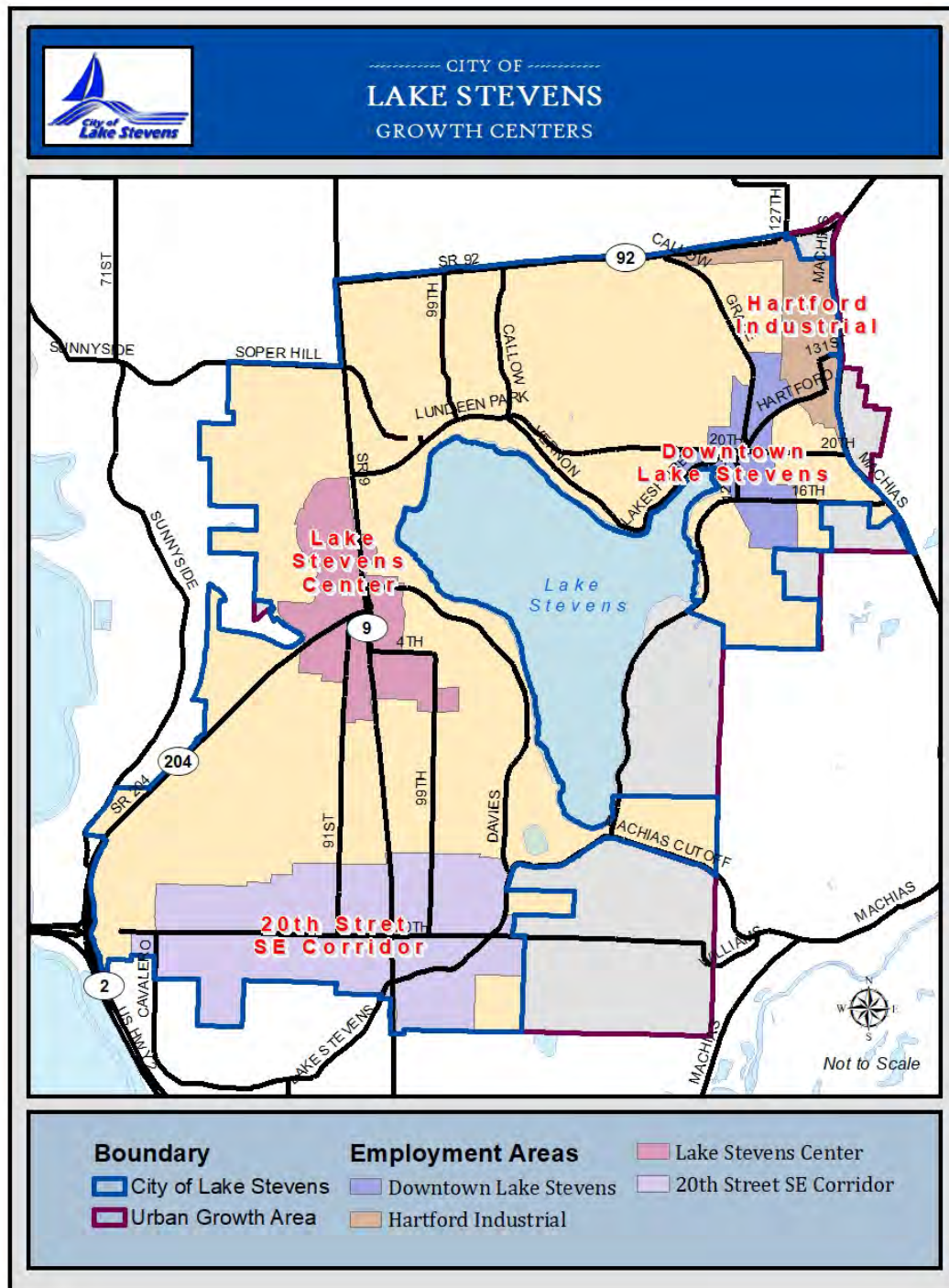



At the first open house, city staff and board members had breakout sessions with the public to discuss the mandatory comprehensive plan elements. Based on the public comments received, fresh vision statements emerged for each plan element. The next important avenue to receive public outreach was an opinion survey. The survey was posted electronically on the city's website and administered at city events. Through this survey, community members were asked a series of questions to determine public concerns and preferences for growth over the next 20 years.

- Cottage housing and townhouses were identified as the most popular non-single-family housing options;
- The preferred location for residential growth was southwest Lake Stevens followed by Northeast Lake Stevens and the Soper Hill area;
- Retail, High-tech industry and professional offices were identified as the most important employment sectors for Lake Stevens;
- The preferred location for employment growth was the 20th Street SE Corridor, followed by Lake Stevens Center and the Hartford Industrial Area;
- A sense of community and residential opportunities were identified as the most positive changes over the last 10 years, increased traffic was identified as the greatest challenge;
- Participants identified schools and neighborhoods as the city's greatest strength;
- 30% of participants are attracted to other cities for shopping and dining;
- 25% of participants felt economic development (increased shopping and jobs) should be a priority, followed by public services over the next 20 years;
- Over 38% of participants identified adding more sidewalks and pedestrian paths as the most important transportation improvement followed by increased vehicle capacity; and
- 37% of participants indicated parks and open spaces are the most important public facilities followed closely by roads and sidewalks.

These responses provided a valuable framework for re-evaluating individual plan elements and updating goals and policies to reflect community preferences.

The 2035 Lake Stevens Comprehensive Plan update addresses the applicable GMA elements as specific chapters and considers optional elements related to conservation, solar energy, recreation and subarea plans in individual chapters. The plan incorporates and responds to community preferences and concerns. It also considers the role of regional planning under VISION 2040 and countywide planning in the development of specific goals and policies. The following sections will identify the vision and primary revisions for each element.

INTRODUCTION

A Vision for Planning – the city will integrate the Growth Management Act (GMA), defined in Chapter 36.70A of the Revised Code of Washington (RCW), as an essential planning framework for the Lake Stevens Comprehensive Plan. The GMA principles will help direct community, regional, and statewide efforts to enhance the quality of life, environmental protection and economic vitality for the city, its residents and its interests in and around the Lake Stevens Urban Growth Area and Rural Transition Area as a unique lakeside community.

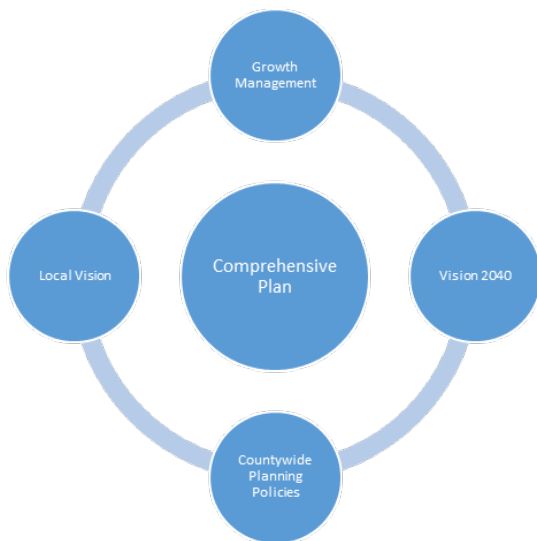

The Introduction describes the planning context for the Growth Management Act, PSRC VISION 2040 and Snohomish County as these relate to coordinated local planning; it provides a basic description of the planning area including the UGA and Rural Transition Area (RUTA); and describe the city's vision statement and individual element visions. This chapter also describes the public process and environmental review for this update and contains revised goals and policies for administering the annual Comprehensive Plan process.

Land Use Element

A Vision for Land Use – As Lake Stevens continues to grow in population and area, the city will strive to create balanced opportunities for residential growth, varied housing types, employment, commercial endeavors and public services for all people to live, work, learn and play throughout the community.

The city's Land Use Element considers anticipated land use forecasts and growth targets for the next 20 years. The largest single change to the Land Use Element is accounting for areas annexed into the city since 2006. Through a series of annexations the city population grew from 6,361 to 26,670 in 2010. The current city boundaries encompass an area of approximately 5,760 acres (8.9 square miles). Small pockets of unincorporated areas comprise the remainder of the Lake Stevens Urban Growth Area (UGA) with an area of 2,192 acres (3.4 square miles) including the lake.

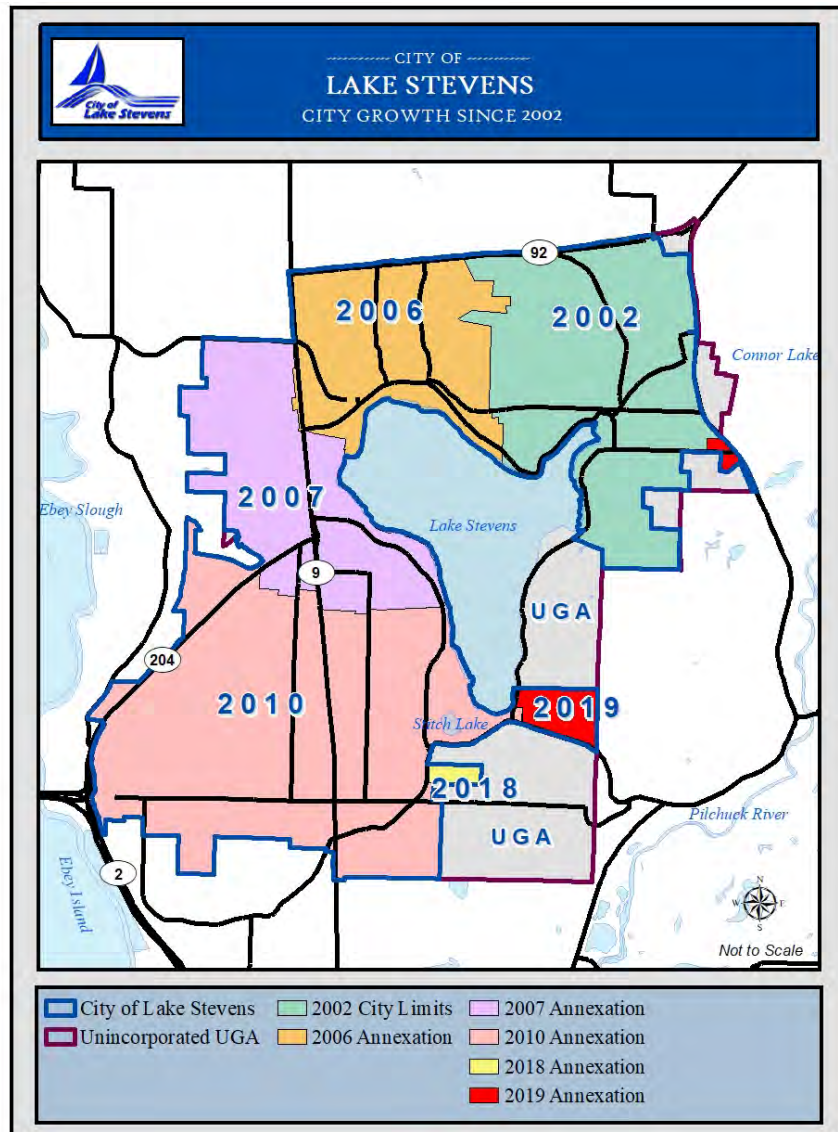

Major changes to the Land Use Element include an enhanced discussion of state, regional and countywide planning policies and updated statistical data and analysis, along with revised goals and policies. This section includes significant updates to the building lands data between 2007 and 2012. The *2012 Buildable Lands Report* (BLR) and the Snohomish County Growth Monitoring Report set the tone for evaluating the Land Use Element. Significant land use trends are highlighted below.

- The *Snohomish County Growth Monitoring Report* indicates the Lake Stevens population grew by over 341% between 2000 and 2010.
 - Since 2010, the city population has grown annually by approximately 4%.
- The 2014 city population is 29,170.
- The Growth Monitoring Report establishes a 2035 population target of 46,380 for the UGA.
 - The city's portion would be 39,340 or an increase of 11,130 people by 2035.



- There will be an estimated 509 person surplus.
- The Growth Monitoring Report establishes a 2035 jobs target of 7,821 for the UGA
 - The city's portion would be 7,412 or an increase of 3,818 jobs by 2035.

Through a review of recent permit data, remaining buildable land supply has been identified for employment and population growth based on growth from mid-2012 to present.

- Remaining buildable acreage is estimated to be 161 acres for commercial development (218 for the entire UGA) and 716 acres for residential development (1,212 for the entire UGA).
- Based on the previous buildable acres the city housing capacity is 3,784 new units (5,465 for the entire UGA) and employment capacity is 1,954 new jobs (2,410 for the entire UGA).

At the present rate of development the city remains on track to meet growth targets.

The Land Use Element provides updates to the city's growth center strategy with discussions of progress and next steps. The city's ultimate goal for each center, based on the economic and demographic assessments, is to develop a unique subarea plan with distinguishing characteristics that serve slightly different markets, thus ensuring economic diversity and vitality. As noted the city adopted subarea plans for the Lake Stevens Center and 20th Street SE Corridor in 2012. The city has developed a framework plan for Downtown Lake Stevens, which will transform into a subarea plan.

In addition, this chapter continues to emphasize the city's interest in coordinated planning of transitional areas including unincorporated portions of the UGA and RUTA where future annexations and development will occur over the next 20 years. The city will annex the remaining unincorporated UGA throughout the 2035 planning horizon. Additionally, the city of Lake Stevens remains interested in development outside its borders given the impact that is felt on the entire Lake Stevens community, in preparation for future UGA expansions following build out.

Housing Element

A Vision for Housing –The city will provide a regulatory framework that supports the creation of high-quality housing (e.g., single-family houses, townhomes and apartments) with a range of densities, which implement community design preferences and are affordable to all community members across the city.

The Housing Element includes updated statistical and demographic information based on the *2013 Housing Characteristics and Needs in Snohomish County Report*, prepared by the Planning Advisory Committee of Snohomish County Tomorrow and the *Affordable Housing Profile* for the city of Lake Stevens, prepared by the Alliance for Housing Affordability. This information is used to describe current population and housing trends in the city. Specific attention is given to discussion of housing distribution, household makeup and affordability. City information is compared to trends in Snohomish County and the other larger cities in the county. Significant population and housing trends are highlighted below.



- Since 2000, larger cities manifest the greatest population growth in Snohomish County, with Lake Stevens experiencing one the highest population increases since the last census.
 - The current city population of 29,170 represents an increase of 350% over the 2000 population, which was 6,361.
- Lake Stevens has the youngest median age at 32.1, while the median age in Snohomish County is 37.3.
- About 7% (1,951 people) of the Lake Stevens population is over 65 which is projected to increase over the next decade.
- There are currently 9,550 households in the city – approximately 74% of those are family households.
 - The combined, average household size in Lake Stevens is 2.87 persons, while the average county household size is 2.65 persons.
- The Growth Monitoring Report establishes a 2035 new housing unit target of 4,413 for Lake Stevens.
- In 2012, there were an estimated 10,414 dwelling units in Lake Stevens and 237,899 dwelling units in Snohomish County.
 - Lake Stevens ranked fourth (80%) for the highest ratio of single-family dwellings in the county.
 - The average house size for new construction between May 2013 and May 2015 was just under 2,400 square feet.
- The 2011 area median income (AMI) in Lake Stevens is \$73,000, which is slightly higher than the AMI for other larger cities at \$72,000 and Snohomish County, which is nearly \$68,000.
- Approximately 47% of the occupied housing units in the Lake Stevens and Snohomish County are cost-burdened.
- The 2011 unemployment rate in the city was 5.5% compared to 5.7% for the county.
- The 2013 median home price in Lake Stevens is \$246,900.
 - Owner occupancy increased from 75% in 2000 to 78.2% in 2010.
- The average monthly rent in 2000 was \$716 while in 2010 the average monthly rent increased to \$1,254
 - Rental unit vacancy increased from 5.4% in 2001 to 9.1% in 2010.
- In 2011 the special needs population within the county was over 110,000.
 - 43,600 residing in the unincorporated areas
 - 32,000 in larger cities
 - 3,009 in Lake Stevens

- In Lake Stevens, approximately 3% of households received some sort of assistance; while in Snohomish County 3.8% of households received assistance.
- 97,000 additional housing units would need to be constructed in the county by 2035
 - Larger and small cities have about 60% of the available residential capacity for single-family and 40% for multifamily.
 - Lake Stevens needs to accommodate an additional 4,469 housing units.
 - The projected city share of affordable units would be 984 affordable housing units for households making less than 50% of AMI.



Other changes to this section include an updated discussion of state, regional and countywide planning policies and updated strategies to promote housing affordability, along with updated goals and policies.

Environment and Natural Resources



A Vision for the Environment and Natural Resources – the city of Lake Stevens will provide effective and ongoing investment to ensure water quality and continued environmental stewardship for current and future generations by protecting fish and wildlife habitat, critical areas and open space corridors; conserving land, air, water and energy resources; and integrating the shoreline management of Lake Stevens into land use decisions.

The city is committed to providing ongoing environmental stewardship of our shared shorelines, open spaces, critical areas, and wildlife habitats. Updates to the Environment and Natural Resources chapter of the Comprehensive Plan include the integration of the state, regional, county and local planning contexts, providing a description of local geology, soil profiles, drainage, and surface and ground water resources, a discussion of the city's coordination with other state and regional agencies to improve air quality and mitigate the effects of climate change by encouraging sustainable development, and a consolidation and reorganization of the Goals and Policies section to eliminate redundancy, contradictory policies and reflect updated code requirements.

Parks Element

***A Vision for Parks and Recreation** – the city of Lake Stevens will create diverse recreational opportunities for all ages to enjoy parks, trails and activities, and local events throughout the community and with expanded access to Lake Stevens.*

The Parks Element includes an inventory of parks, recreation and opens spaces, describes the unique park classifications, establishes levels of service for each park type, and provides a needs assessment and capital facilities plan. Only minor changes are proposed to the Parks Element including an updated vision statement and updated references in the capital projects list to include a discussion of ~~the Cavelaro Park Master Plan, Frontier Heights Park and Trail Connections, as to reflect a major update was completed in 2013~~RCO update in 2019.

Economic Development



A Vision for Economic Development – Lake Stevens will embrace a sustainable local economy by supporting a varied job sector for residents, promoting excellent shopping and service options, providing a stable and predictable permitting process and fostering accountable government oversight of public funds.

The Economic Development Element describes the city's economic development strategy in terms of growth patterns and fiscal conditions. Changes to the Economic Development Element include updated goals and policies to reflect the city's focus, efforts and progress toward the economic strategy plan adopted by the city in 2010. Updates also include market and demographic data used as economic indicators that will guide further emphasis on specific strategies supporting economic growth in the areas of job sector diversification, retail and personal services industry growth to serve the community's needs. This data is ever changing and will be used as a "snap shot" in time.



Therefore the Chapter further provides for updating, monitoring data and analyzing results as an on-going activity to ensure city resources are used for the best possible yield and in a responsible manner. The changes are supported in the Land Use Element and other Comprehensive Plan elements by directing retail and employment growth into the city's growth centers.

Public Services and Utilities Element

A Vision for Public Utilities and Services – Lake Stevens will strive to provide excellent public utilities & services to meet the health and safety needs of the community in proportion to future population growth and will continue to coordinate with local service providers such as the Lake Stevens Sewer District, Lake Stevens Fire, and the Lake Stevens School District to ensure service continuity as the community grows.

This element provides a descriptive inventory of, and considers the general location and capacity of, all existing and proposed public utilities, facilities and services in the city of Lake Stevens in relation to levels of service for current and future residents and businesses. In the preparation of this element, city staff met with other departments, public agencies and special purpose districts (e.g., Lake Stevens School District, the Snohomish County Public Utilities District (PUD), Lake Stevens Sewer District, Lake Stevens Fire District and Lake Stevens Police Department) to identify the current status of facilities and services provided by these agencies to incorporate. Significant trends are highlighted below.

- The Lake Stevens Police Department continues to provide a variety of services including marine and road patrol, crime and accident investigation, traffic enforcement, crime prevention, School Resource Officer Program, concealed weapons permits, passports, records and evidence keeping and animal control.
- Within the city's stormwater system there are approximately 68 city-owned or operated facilities, 4,562 catch basins, 13.5 miles of road side ditches, 66.2 miles of pipe and 22,942 feet of culverts
- The sewer system includes a network of trunk and collector lines, a flow telemetry system, manholes, and pump/lift stations and a treatment plant operated by the Lake Stevens Sewer District.
 - Since the last update the new Sunnyside Treatment Plant and Southwest Interceptor have been completed, providing additional capacity for development.
 - The Sewer District has completed the 2016 update to their Sanitary Sewer Comprehensive Plan
- Lake Stevens Fire serves an area of about 46 square miles with 3 stations and 1 administration building.
 - The Fire District performs fire code compliance activities, inspects commercial and public buildings for the city of Lake Stevens (381 in 2013) and reviews land use and building permits through the Fire Marshal's office.



- In 2013, Lake Stevens Fire responded to 4,659 calls.
- Over the past 5 years, the Fire District has experienced an annual increase in call volume of 1.5%.
- The Fire District plans to increase the daily staffing level to 14 firefighters by year 2017 and build a new station by 2022.
- The Lake Stevens School District covers approximately 37 square miles
 - The District currently serves a student population of 8,392 with ~~six~~ seven elementary schools, two middle schools, one mid-high school, one high school and one homeschool partnership program (HomeLink). The District estimates the enrollment will total 9,114 students in 2021. The District has projected permanent capacity shortfall by 2021 for K-5 of 1,106 students (with no improvements).
 - Currently five of the six elementary schools are above their design capacity. Voters recently approved financing for a seventh school.
 - The city has adopted the most recent School District Capital Facilities Plan.
- The city coordinates with the Snohomish County Health District for public health services, specifically the review of septic systems and food service inspections.
- Waste Management Northwest, Incorporated and Republic Services provide solid waste services within the city under contract for a 3-year period.
- Puget Sound Energy provides natural gas service through a city franchise.
- The Public Utility District No. 1 of Snohomish County (PUD), serves the city of Lake Stevens
 - 80% of its power comes from the Bonneville Power Administration, with the remainder provided from a mix of renewable resources.
 - The PUD operates 3 distribution substations within the city and multiple transmission lines.
- The PUD also manages the city's water system, which includes 8 reservoirs and 330 miles of pipe.
 - The primary water supply to the Lake Stevens Water System comes from Spada Lake and is purchased from the city of Everett.
 - Former emergency wells, in the northeast corner of the city, have been converted to full-time use to supplement the water supply.

Transportation

A Vision for Transportation – the city will develop an effective multimodal transportation system that emphasizes access, direct circulation and safety for vehicles, freight, public transportation, cyclists and pedestrians locally and to the region.

The Transportation Element contains updated information related to road classifications, level of service standards, street inventory, multi-modal planning, and mass transit. The chapter includes



required GMA, PSRC and county-required goals and policies. Analysis of future roadway, safety and pedestrian and bicycle needs have also been reviewed and updated. The goals and policies have been revised as needed to ensure required elements are included for consistency with other plan elements.

Capital Facilities

***A Vision for Capital Facilities** – The city will develop a realistic and achievable capital facilities plan that ensures an effective use of taxpayer and ratepayer dollars that prioritizes capital investments to maintain adopted levels of service, responds to project urgency and feasibility, is consistent with the city's growth strategy, and provides a clear community benefit.*

The Capital Facilities Element was substantially changed in 2012 and 2013 as a result of the newly adopted Subarea Plans for Lake Stevens Center and 20th Street SE Corridor. The primary modifications to the Capital Facilities Element in 2016 contain updates of financial data, inventory, funding mechanisms and clarification of the 6-year Capital Improvement Plan. The Goals and Policies are updated to reflect the city's desire to be a sustainable community around the Lake with unsurpassed infrastructure supporting an exceptional quality of life. The city expects to accomplish these goals by ensuring good fiscal stewardship, using smart growth principles to understand how the city's planned growth pattern affects the investments that will be needed and investing in where new growth should occur. The changes in this Element also provide for the short and long term cost planning to support infrastructure expenditures.



This page left intentionally blank



CITY OF
LAKE STEVENS
COMPREHENSIVE PLAN - LAND USE

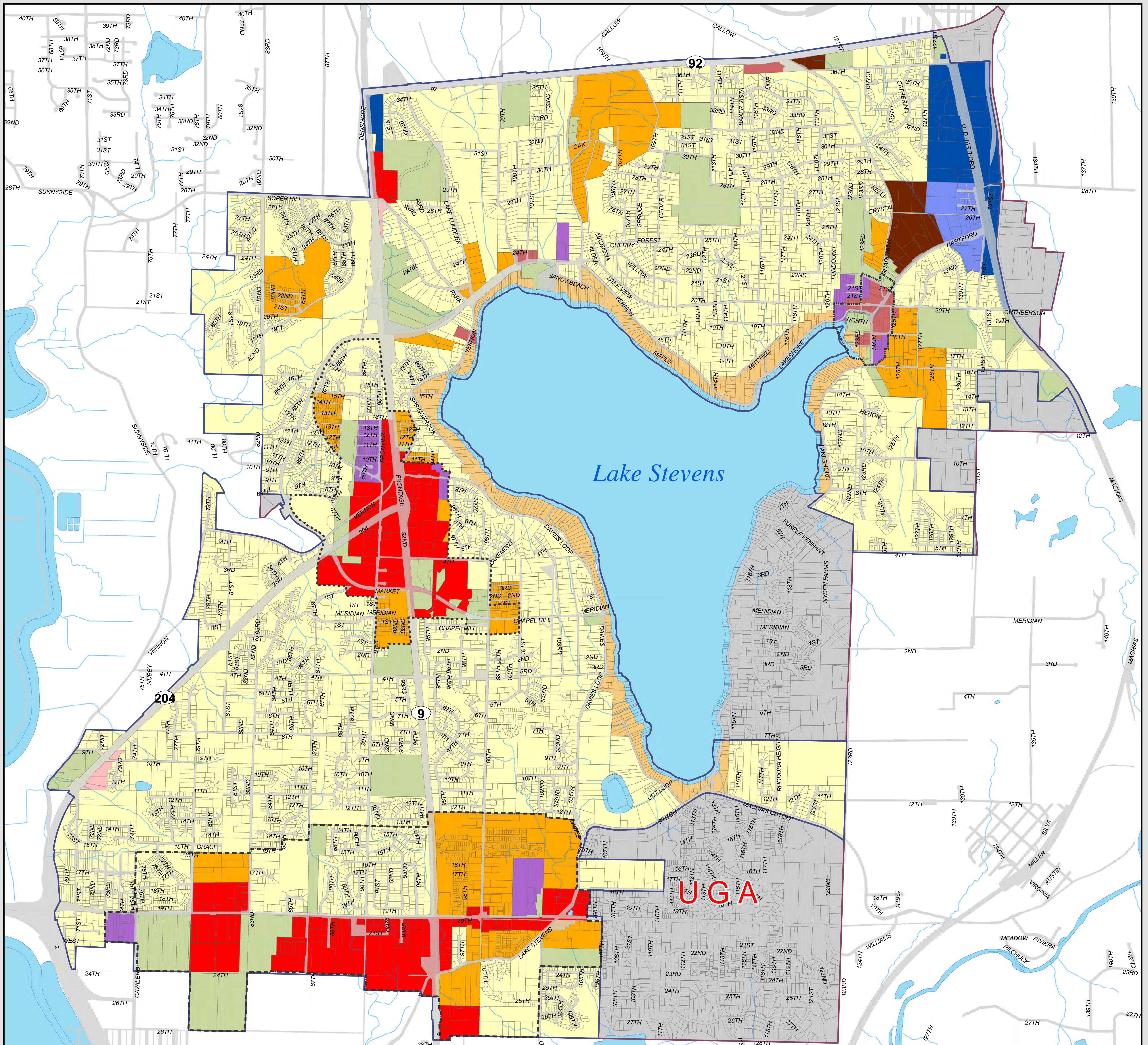

Comprehensive Plan - 2019 Land Use Map

Land Use Designations

- | | | |
|--------------------------------|----------------------------------|---------------------------------|
| Med Density Residential (MDR) | Local Commercial (LC) | Planned Business District (PBD) |
| Waterfront Residential (WR) | Mixed Use (MU) | Light Industrial (LI) |
| High Density Residential (HDR) | Commercial | General Industrial (GI) |
| | Downtown / Local Commerce (D/LC) | GI Development Agreement (GIDA) |
| | | Public / Semi-Public (P/SP) |

Boundary

- | | |
|----------------------|--------------|
| City of Lake Stevens | Parcels |
| Unincorporated UGA | Right-of-Way |

Subarea Boundaries

- | |
|-------------------------|
| 20th Street SE Corridor |
| Downtown Lake Stevens |
| Lake Stevens Center |

Features

- | |
|-----------|
| Waterbody |
| Stream |

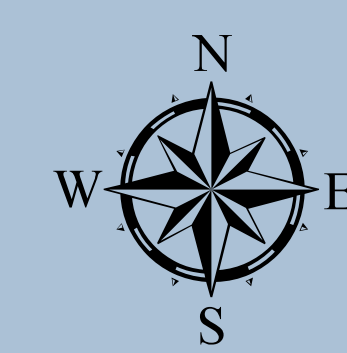

0 487.5 975 1,950 Feet

Revised By Ordinance No. 1061

All data, information and maps are provided "as is" without warranty or any representation of accuracy, timeliness or completeness. The burden for determining accuracy, completeness, timeliness, merchantability and fitness for or the appropriateness for use rests solely on the requester. The city of Lake Stevens makes no warranties, expressed or implied as to the use of the information obtained here. There are no implied warranties of merchantability or fitness for a particular purpose. The requester acknowledges and accepts all limitations, including the fact that the data, information and maps are dynamic and in a constant state of maintenance, correction and update.

Data Sources: Snohomish County (2019), City of Lake Stevens (2019)

Revision Date: JULY 2019

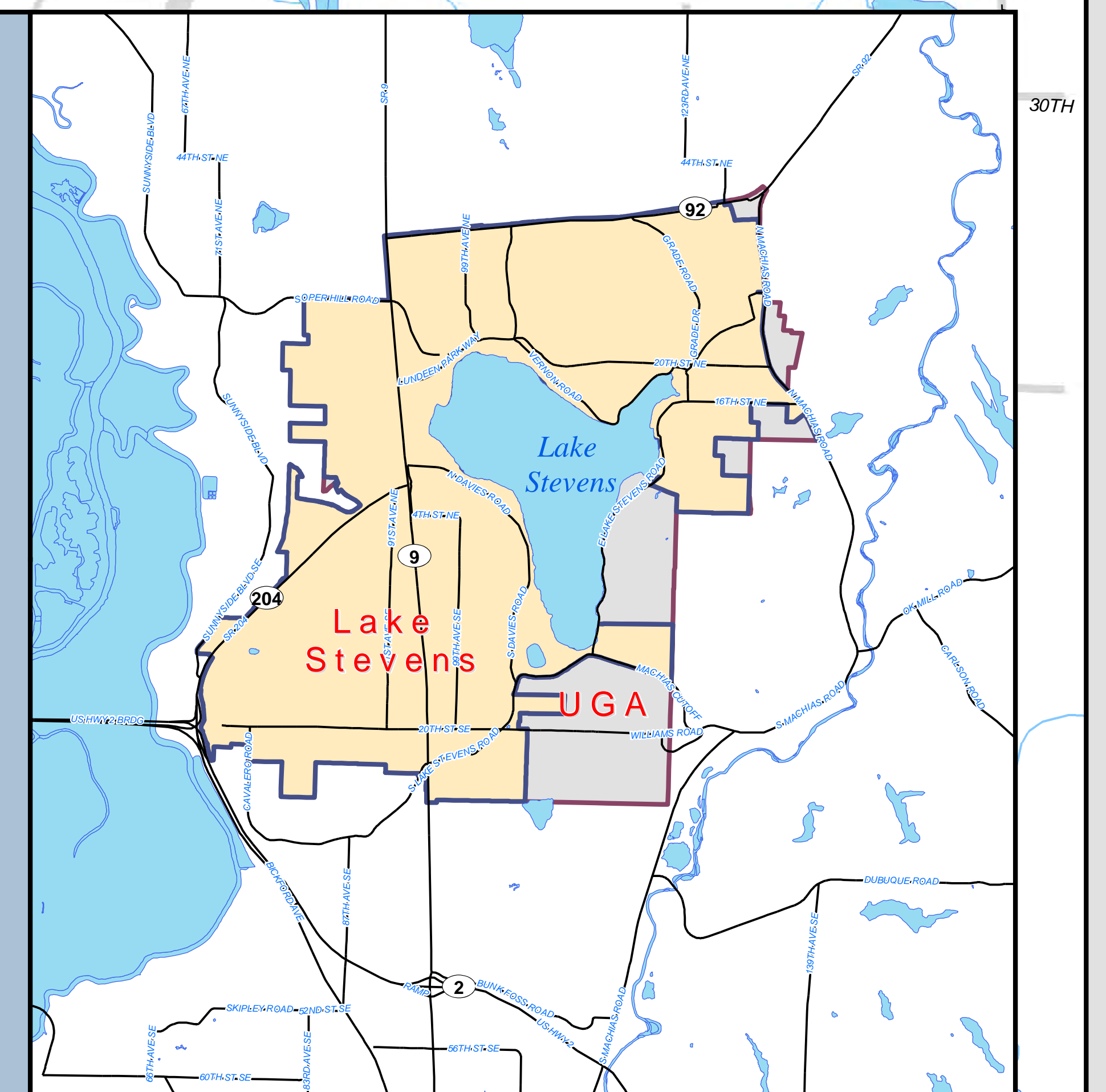



CITY OF
DRAFT LAKE STEVENS
ZONING MAP

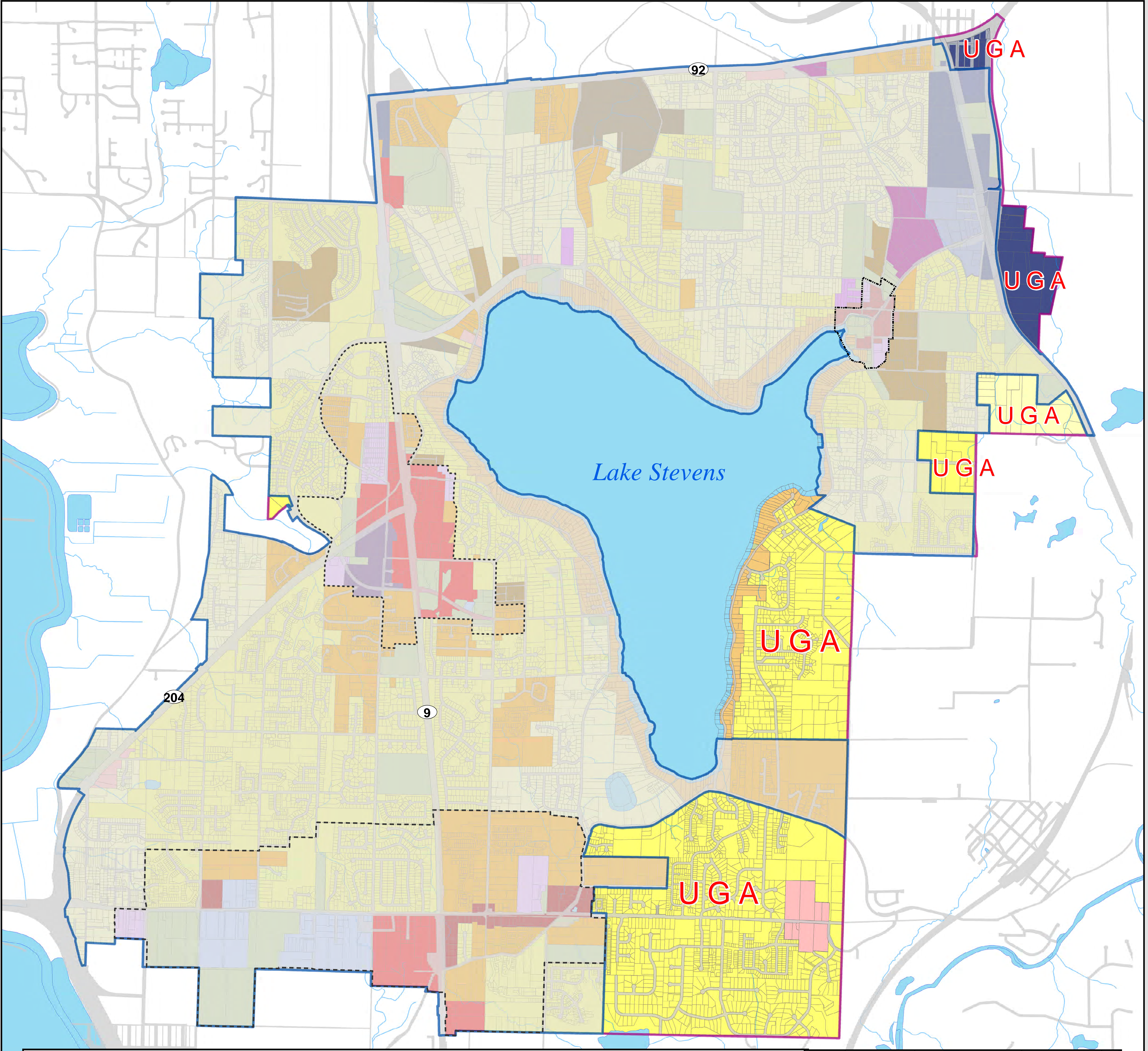

City Zoning

Suburban Residential (SR)	Multi-Family Residential (MFR)	Neighborhood Business (NB)	Business District (BD)
Urban Residential (UR)	MF Development Agreement (MFDA)	Central Business District (CBD)	Light Industrial (LI)
High Urban Residential (HUR)	Mixed Use (MU)	Main Street (MS)	General Industrial (GI)
Waterfront Residential (WR)	Mixed-Use Neighborhood (MUN)	Commercial District (CD)	GI Development Agreement (GIDA)
	Local Business (LB)	Planned Business District (PBD)	Public / Semi-Public (P/PS)

Boundary

City of Lake Stevens	Parcels
Unincorporated UGA	Right-of-Way

Subarea Boundaries

20th Street SE Corridor
Lake Stevens Center
Downtown

Features

Waterbody
Stream

All data, information and maps are provided "as is" without warranty or any representation of accuracy, timeliness or completeness. The burden for determining accuracy, completeness, timeliness, merchantability and fitness for or the appropriateness for use rests solely on the requester. The city of Lake Stevens makes no warranties, expressed or implied as to the use of the information obtained here. There are no implied warranties of merchantability or fitness for a particular purpose. The requester acknowledges and accepts all limitations, including the fact that the data, information and maps are dynamic and in a constant state of maintenance, correction and update.

Data Sources: Snohomish County (2019), City of Lake Stevens (2019)

Revision Date: JULY 2019

Updated via:
Ordinance No. 1061

Frontier Heights Park

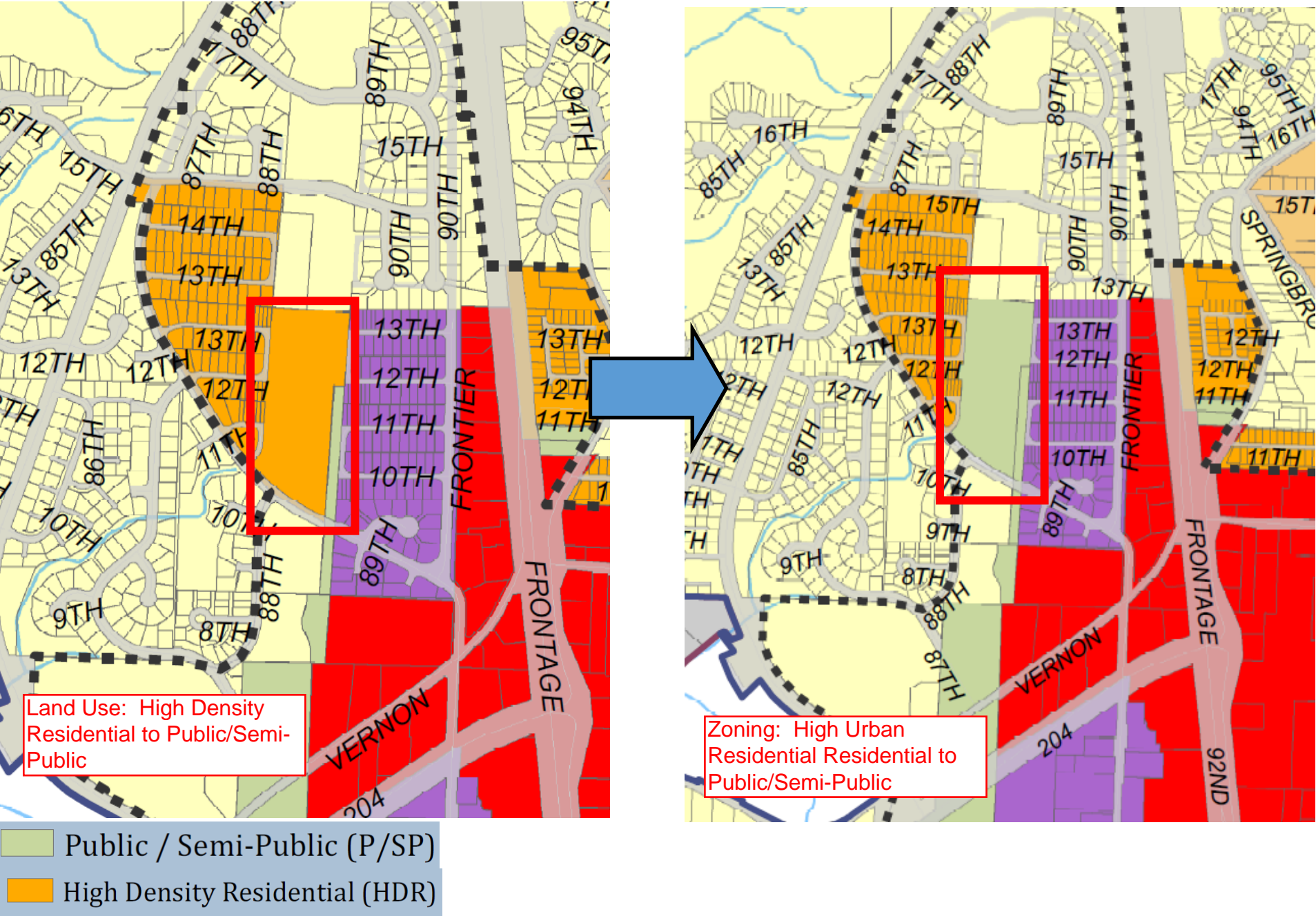

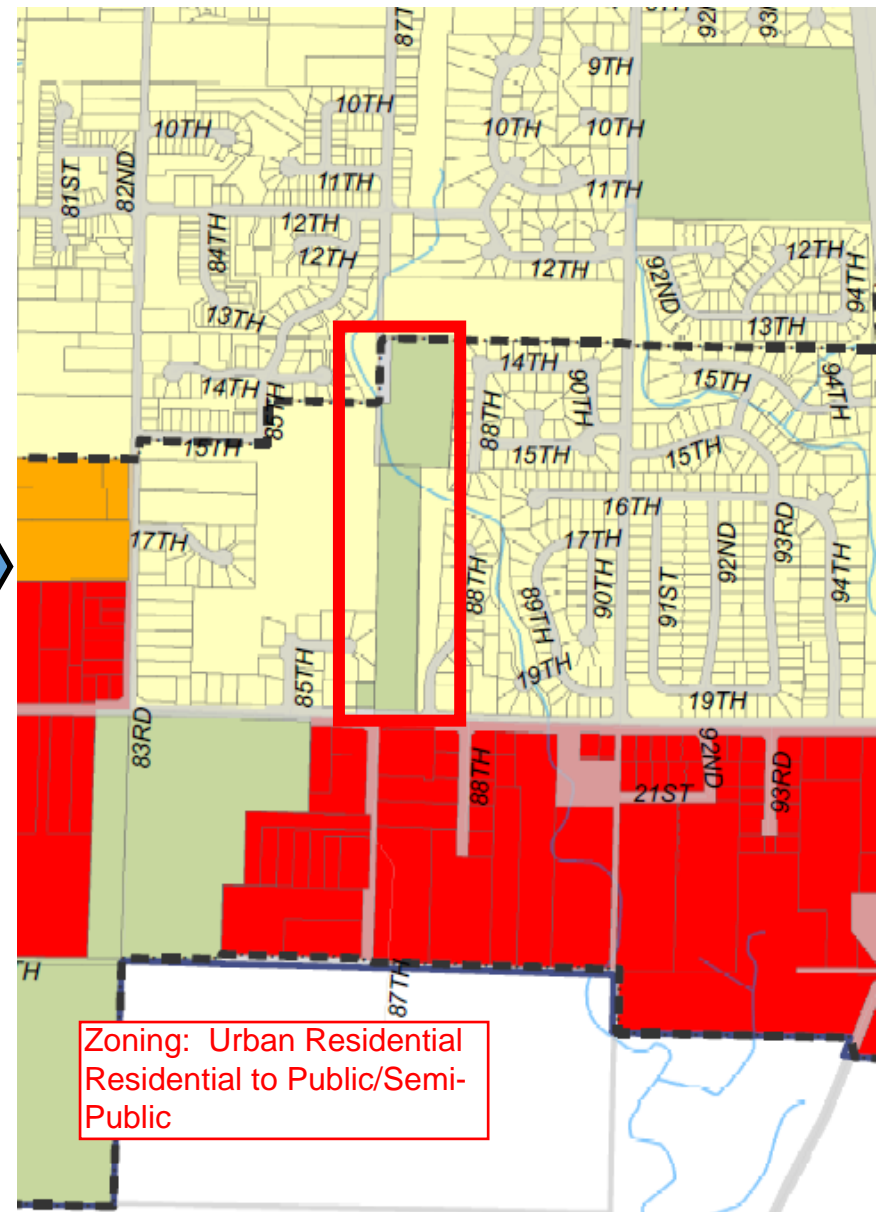
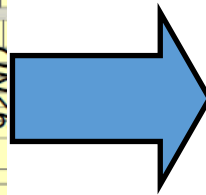

Proposed Zoning

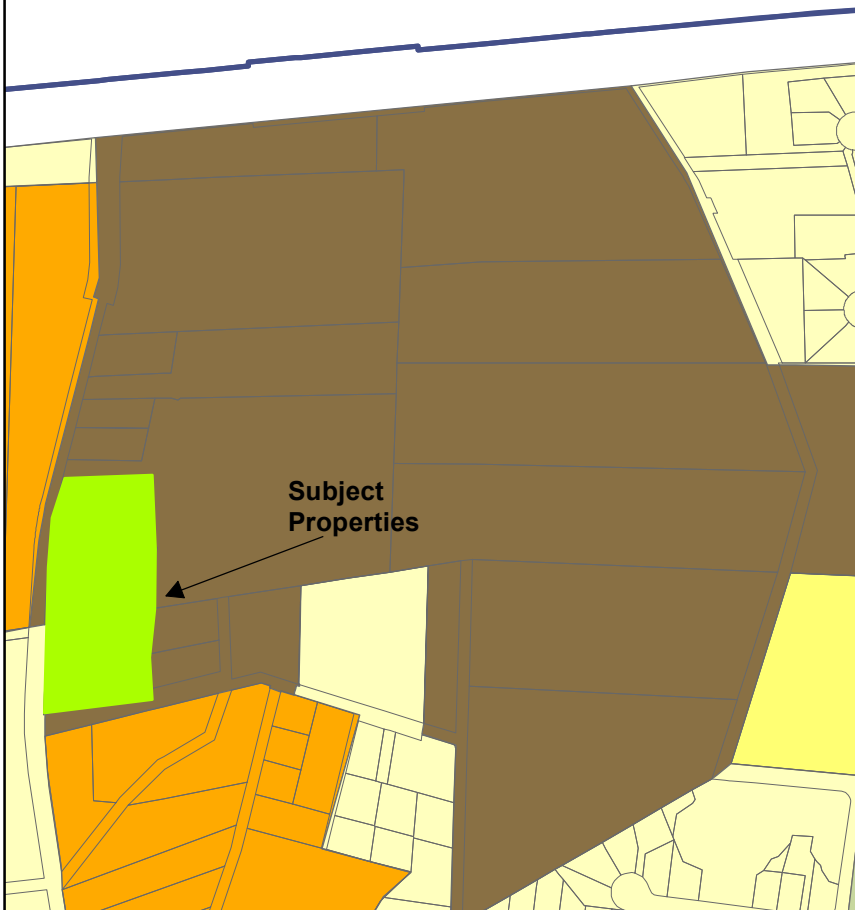

Proposed Land Use

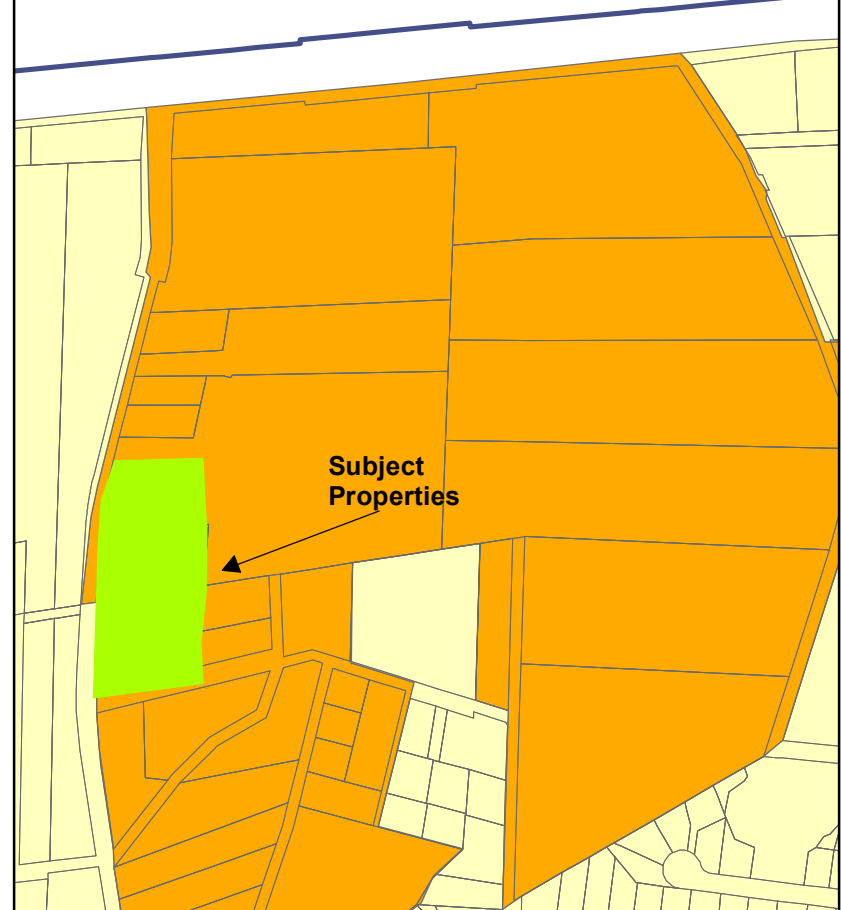

Oak Hill Park Rezone and Land Use Change

Zoning:
Multifamily Development Agreement to Public / Semi-Public

Land Use:
High Density Residential to Public / Semi-Public



Lake Stevens Center Subarea

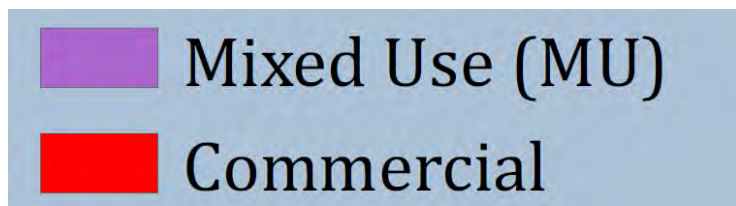
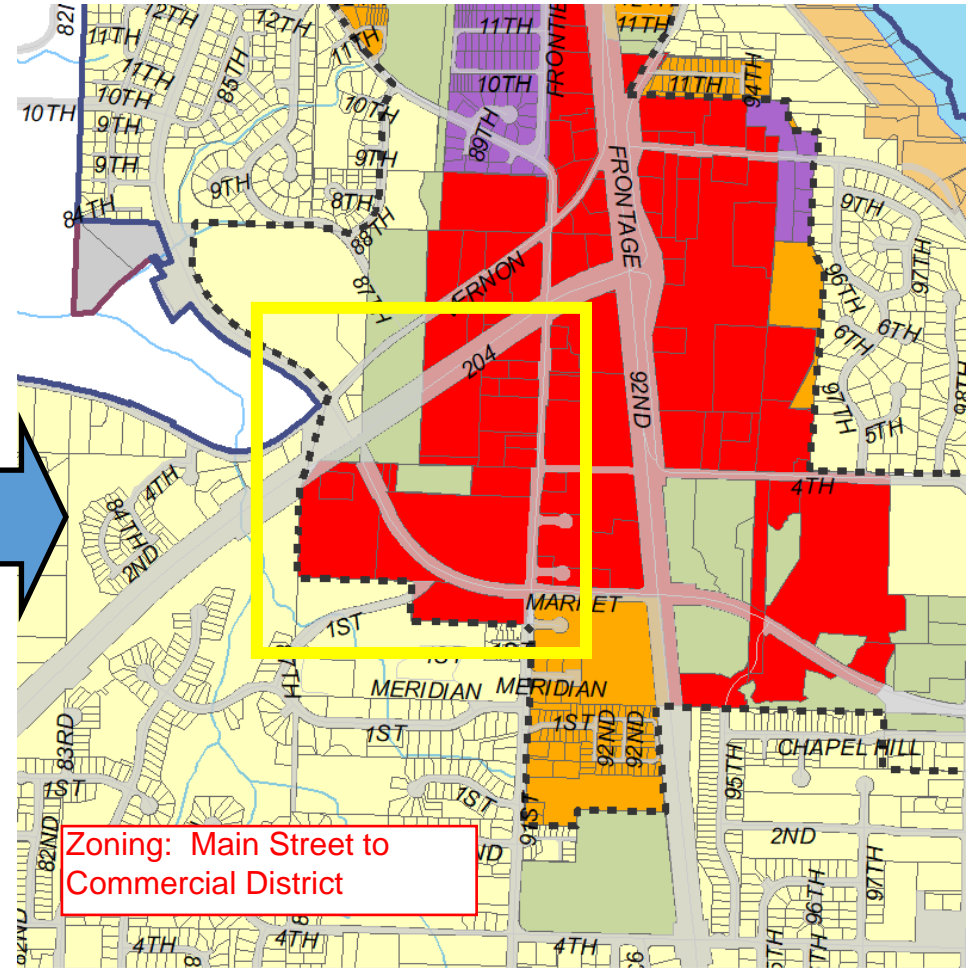
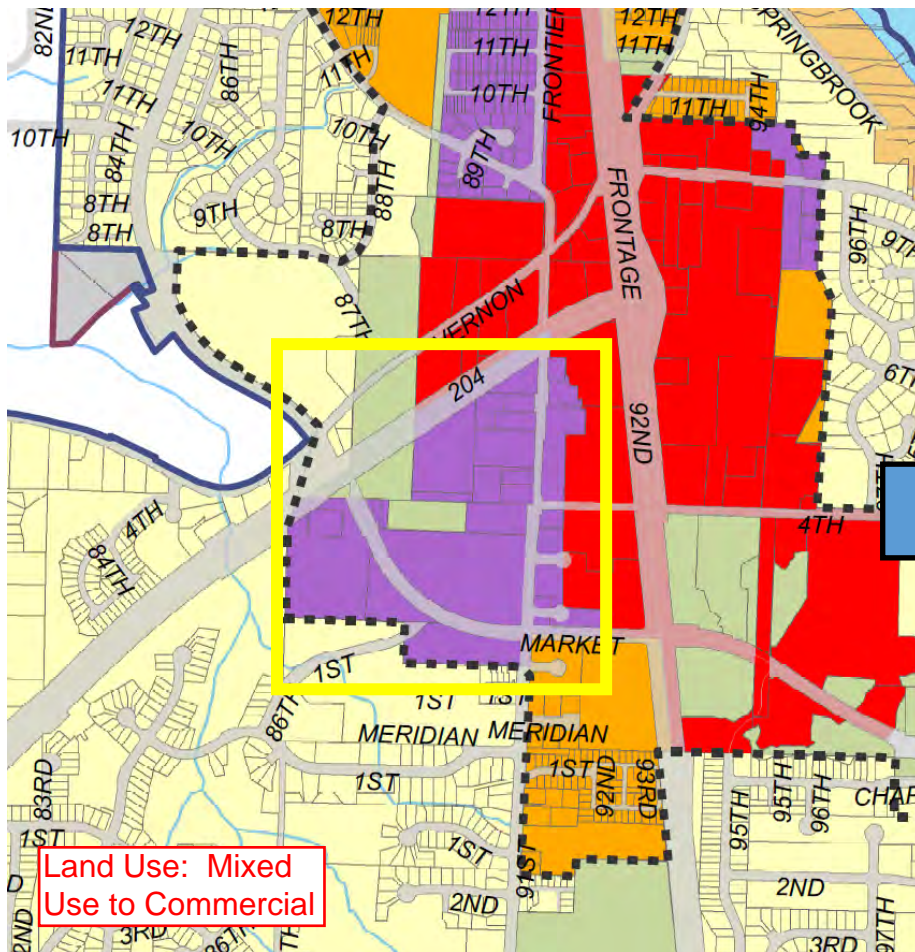

20TH STREET SE CORRIDOR SUBAREA LAND USE MAP

Revised 10/10/19

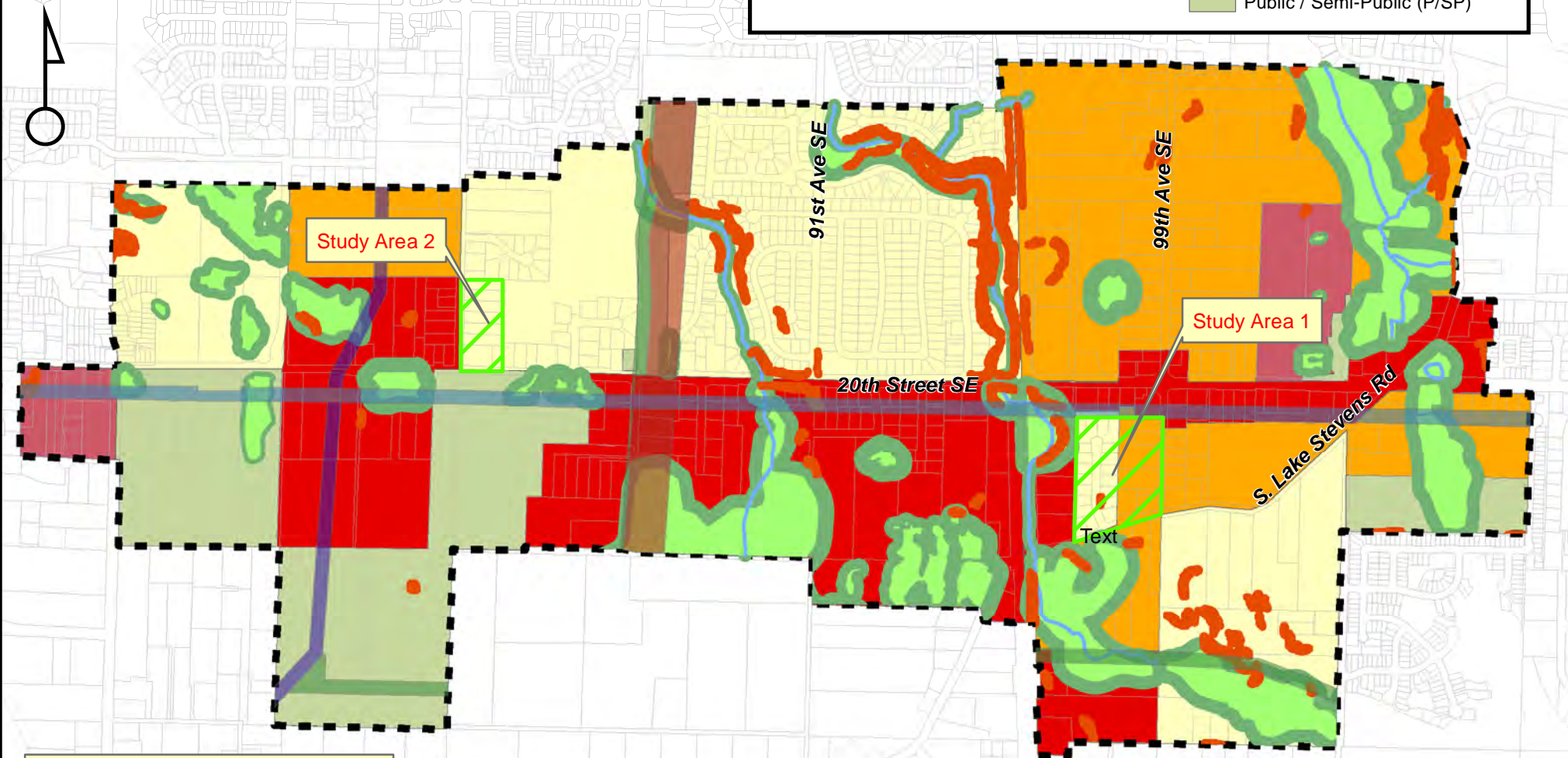

20th easements

BPA
PSPL
SCL
WE

20th slopes

20th streams

20th wetlands

20th buffers

20th streams buffer

2019 Subarea Land Use

Med Density Residential (MDR)
High Density Residential (HDR)
Mixed Use (MU)
Commercial (COM)
Public / Semi-Public (P/SP)

Commerical Area - 222 acres
Critical Areas - 72 acres +/-
Utilities - 35 acres +/-
Net Area - 115 acres

Study Areas - 16 acres

All data, information and maps are provided "as is" without warranty or any representation of accuracy, timeliness or completeness. The burden for determining accuracy, completeness, timeliness, merchantability and fitness for or the appropriateness for use rests solely on the requester. The City of Lake Stevens makes no warranties, expressed or implied as to the use of the information obtained here. There are no implied warranties of merchantability or fitness for a particular purpose. The requestor acknowledges and accepts all limitations, including the fact that the data, information and maps are dynamic and in a constant state of maintenance, correction and update.

Data Sources: Snohomsih County (2019), City of Lake Stevens (2019) / Revision Date: September 2019

20TH STREET SE CORRIDOR PROPOSED ZONING Revised 10/10/19

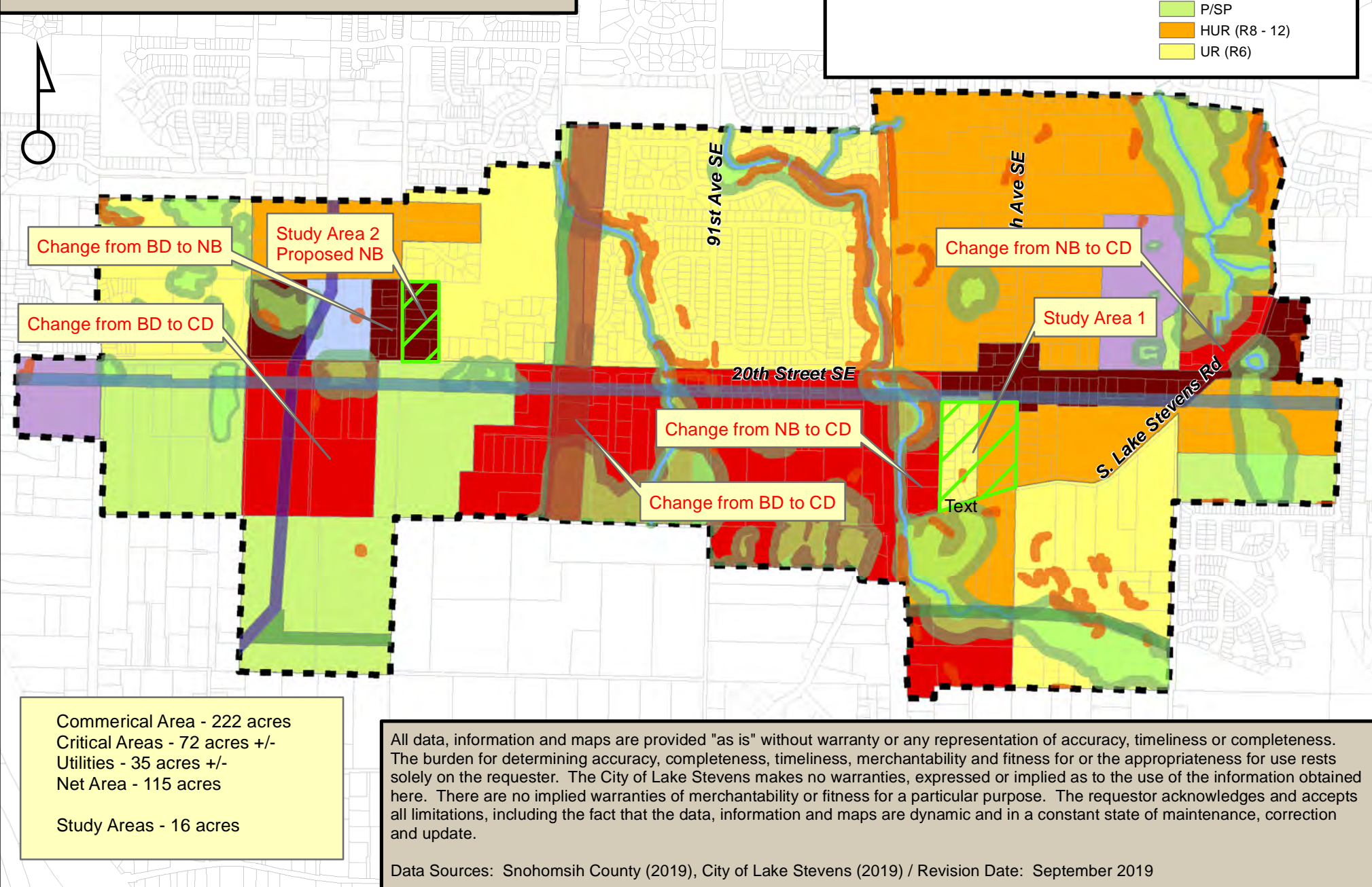



2019 Comprehensive Plan
Map Amendments - Staff Summary
 Lake Stevens City Council & Planning Commission

City Council Hearing Date: November 12, 2019
 Planning Commission Hearing Date: November 6, 2019

SUBJECT: City-initiated map amendment and text amendments to the Comprehensive Plan.

Summary	
Location in Comprehensive Plan: Chapter 2 Land Use Element	
Proposed Change(s): City request to change the land use / zoning designations for: <ol style="list-style-type: none"> 1. Updated Comprehensive Plan Map (Exhibit 9); 2. Pre-designations for land use and zoning for future annexation areas (Exhibit 10); 3. Change the Land Use Designation of Medium Density Residential properties to Public / Semi-Public to support park facilities (Frontier Heights Park, Oak Hill Park and 20th Street Ballfields) along with associated rezones to change the zoning designations to Public / Semi-Public (Exhibits 11a –11c). 4. Change the Land Use Designation of Mixed-Use Properties in the Lake Stevens Center Subarea to Commercial with an associated rezone to change the zoning designations to Commercial District (Exhibits 12a & 12b). 5. Change the Land Use Designations of Medium Density properties in the 20th Street SE Corridor Subarea to Commercial with associated rezones to change zoning designations to Commercial District and Neighborhood Business. (Exhibits 13a & 13b). 	
Applicant: City of Lake Stevens	Property Location(s): Citywide
Existing Land Use Designations	Proposed Land Use Designation
Medium Density Residential and Mixed Use	Public / Semi-Public and Commercial
Existing Zoning Districts	Proposed Zoning District
Urban Residential (R6), High Urban Residential (R8-12), Neighborhood Business and Business District	Commercial District and Neighborhood Business

ANALYSIS: Annual amendments shall not include significant policy changes inconsistent with the adopted Comprehensive Plan Element Visions and must meet the identified criteria included in Granting or Denial if Amendments Section I.

Granting or Denial of Amendments – Decision Criteria	Meets	
<p><i>1. The effect upon the physical, natural, economic, and/or social environments.</i></p> <p>Discussion: The proposed land use map changes reflect areawide changes for more predictable land use/zoning designations, promote economic development or enhance public purposes. The potential effects on the built and natural environment have been addressed in the Environmental Impact Statements and Addenda supporting the Comprehensive Plan. Impacts of development are reviewed against applicable regulations at the time of application.</p>	X	
<p><i>2. The compatibility with and impact on adjacent land uses and surrounding neighborhoods including whether the amendment would create pressure to change the land use designation of other properties in the vicinity</i></p> <p>Discussion: The proposed land use map changes for parks will not create pressure for future changes. The proposed pre-designations for county parcels create stability and predictability as these properties annex into the city in the future. The proposed changes for commercial areas are proposed in areas that will be better suited for broader employment uses or are likely to redevelop in a reasonable time frame that border stable neighborhood not likely to change over the planning horizon.</p>		
<p><i>3. The adequacy of and impact on public facilities and services, including utilities, roads, public transportation, parks, recreation, and schools.</i></p> <p>Discussion: All of the land use changes inside the city are in areas with existing or planned infrastructure and services provided by the city or partner agencies. Services, utilities and infrastructure in county areas would be analyzed as part of future annexation processes.</p>		
<p><i>4. The quantity and location of land planned for the proposed land use type and density</i></p> <p>Discussion: The Growth Management Act and the city's Comprehensive Plan set a process to review annual amendments to the Comprehensive Plan. As the city updates its comprehensive plan and land uses there is always a goal to maintain a job to housing balance to ensure that the city can meet its growth targets and has an adequate buildable land supply. Proposed changes reflect data presented in a recent land capacity analysis and marketing report.</p>		

<p>5. <i>The effect, if any, upon other aspects of the Comprehensive Plan</i></p> <p>Discussion: Primary Comprehensive Plan Goals and Policies that support the projects are primarily found in the Land Use, Housing, Parks and Economic Development Elements.</p> <p><u>Land Use</u></p> <p>Goal 2.1 Provide sufficient land area to meet the projected needs for housing, employment and public facilities within the city of Lake Stevens.</p> <p>Goal 2.2 Achieve a well balanced and well-organized combination of residential, commercial, industrial, open space, recreation and public uses.</p> <p>Goal 2.10 Ensure that land uses optimize economic benefit and the enjoyment and protection of natural resources while minimizing the threat to health, safety and welfare.</p> <p><u>Housing</u></p> <p>Goal 3.5 Provide a balanced development pattern, which promotes pedestrian activities, a sense of community and safety.</p> <p><u>Parks</u></p> <p>Goal 5.1 Provide a high-quality, diversified parks, recreation and open space system that provides recreational and cultural opportunities for all ages and interest groups.</p> <p>Goal 5.6 The city recognizes that land is in high demand and that acquisitions must be pursued as quickly as possible to implement the community's vision concurrently with developing and improving existing facilities to achieve a high quality and balanced park and recreation system.</p> <p><u>Economic Development</u></p> <p>Goal 6.1: improve the city's economic conditions for a healthy vibrant, and sustainable community with a high quality of life.</p> <p>Goal 6.3: enhance retail and personal services growth to address the community's needs and expand the city's retail sales tax base.</p> <p>Goal 6.4 support employment growth in the city.</p> <p>Goal 6.7 provide a predictable development atmosphere.</p>	X	
---	---	--

Additional Criteria	Meets	
<p><i>1. The amendment must be consistent with the Growth Management Act and other applicable State laws.</i></p> <p>Discussion: The proposed land use map changes and rezones are consistent with the planning elements of the GMA per RCW 36.70A and have followed the process for State Environmental Plan Review per Chapter 197-11- WAC and Chapter 16.04 of the Lake Stevens Municipal Code.</p>	X	
<p><i>2. The amendment must be consistent with the applicable County-wide Planning Policies.</i></p> <p>Discussion: Each element of the Comprehensive Plan integrates key countywide planning policies. There are no anticipated inconsistencies with countywide planning policies.</p>	X	
<p><i>3. The amendment must not be in conflict with the Community Vision or other goals, policies, and provisions of the Comprehensive Plan.</i></p> <p>Discussion: The proposed amendments are consistent with the following selected goals and policies of the Comprehensive Plan as detailed above in answers to Question 5 and the following vision statements</p> <p><u>Land Use</u> – As Lake Stevens continues to grow in population and area, the city will strive to create balanced opportunities for residential growth, varied housing types, employment, commercial endeavors and public services for all people to live, work, learn and play throughout the community.</p> <p><u>Parks</u> – The city of Lake Stevens will create diverse recreational opportunities for all ages to enjoy parks, trails and activities and local events throughout the community and with expanded access to Lake Stevens.</p> <p><u>Economic Development</u> – Lake Stevens will embrace a sustainable local economy by supporting a varied job sector for residents, promoting excellent shopping and service options, providing a stable and predictable permitting process and fostering accountable government oversight of public funds.</p>	X	
<p><i>4. The amendment can be accommodated by all applicable public services and facilities, including transportation.</i></p> <p>Discussion: All the land use and zoning changes inside the city are in areas with existing or planned infrastructure and services including transportation by the city or partner agencies as detailed in Chapter 7 of the Comprehensive Plan. Services, utilities and infrastructure in county areas would be analyzed as part of a future annexation process.</p>	X	

<p>5. <i>The amendment will change the development or use potential of a site or area without creating significant adverse impacts on existing sensitive land uses, businesses, or residents</i></p> <p>Discussion:</p> <ul style="list-style-type: none"> • The proposed land use map changes for parks will not create significant adverse impacts on existing sensitive land uses, businesses, or residents. • The proposed pre-designations for county parcels will not create significant adverse impacts on existing sensitive land uses, or residents rather the proposed changes will promote stability and predictability as these properties annex into the future. • The proposed changes for commercial areas are proposed in areas that will be better suited for broader employment uses or are likely to redevelop in a reasonable time frame that border stable neighborhoods not likely to change over the planning horizon and will not create significant adverse impacts on existing sensitive land uses, businesses, or residents. • Direct impacts are reviewed at the time of development pursuant to city and state regulations in effect. 	X	
<p>6. <i>The amendment will result in long-term benefits to the community as a whole, and is in the best interest of the community.</i></p> <p>Discussion:</p> <ul style="list-style-type: none"> • The addition of more park land is a benefit to the entire community by supporting recreation, fitness, public open spaces and protection of natural areas. • As previously noted, assigning land use and zoning designations for areas in the Urban Growth Area provide predictability with development regulations upon annexation and provide more consistency with abutting properties in existing neighborhoods. • As shown in the recent Marketing Report and Land Capacity Analysis, the city has significant encumbrances in commercial areas. To ensure continued economic vitality the city needs to be responsive to ensure that there are suitable and sufficient lands designated for employment uses. 	X	



2019 Comprehensive Plan Text Amendments - Staff Summary Lake Stevens City Council & Planning Commission

City Council Hearing Date: November 12, 2019
Planning Commission Hearing Date: November 6, 2019

SUBJECT: City-initiated text amendments to the Comprehensive Plan and Subarea Plans.

Summary City-initiated amendments to the Comprehensive Plan as part of the annual docket including updates to the Subarea Plans, Land Use, Parks, Public Facilities and Capital Facilities Elements along with administrative updates.

Proposed Change(s):

1. Chapter 2 Land Use (T-1)

- Update land use tables to reflect map changes and recent annexations
- Update land use text to reflect map changes, recent annexations, lands capacity and market analysis.
- Provide addenda for Lake Stevens Center and 20th Street SE Corridor subareas to reflect current market conditions
- Update text, goals and policies related to adoption of the Downtown Lake Stevens subarea and revisions to the Shoreline Master Program.

2. Chapter 5 Parks Recreation and Open Space (T-2)

- Update maps to reflect additions to the parks inventory and recent annexations.
- Revise park inventory descriptions and capital projects list and Needs Assessment.
- Update level of services standard for recreational opportunities.
- Add new and expanded goals and policies to guide the city in decisions relating to parks and recreation.

3. Chapter 7 Public Services and Utilities (T-3)

- Update references to the current School District Capital Facilities Plan.
- Update references to the current Lake Stevens Sewer District Comprehensive Plan
- Map changes to reflect recent annexations

4. Chapter 9 Capital Facilities (T-4)

- Revised references for subareas
- Update Capital Project tables
- Map changes to reflect recent annexations

5. T-5 Appendices (T-5) Appendices

- Incorporate SEPA documents into Appendix

<p>6. <u>Administrative (T-6)</u></p> <ul style="list-style-type: none"> Standard administrative updates, including and updating the dates on the cover, footnotes and the Table of Contents 		
Granting or Denial of Amendments – Decision Criteria		Meets
<p>1. <i>The effect upon the physical, natural, economic, and/or social environments.</i></p> <p>Discussion:</p> <ul style="list-style-type: none"> The proposed changes reflect areawide changes for more predictable land use/zoning designations, provide internal plan consistency with changes since the last update, promote economic development, enhance public recreational opportunities and update capital projects. Potential effects on the built and natural environment have been addressed in the Environmental Impact Statements and Addenda supporting the Comprehensive Plan. Project specific impacts will be reviewed against applicable regulations at the time of application. 	X	
<p>2. <i>The compatibility with and impact on adjacent land uses and surrounding neighborhoods including whether the amendment would create pressure to change the land use designation of other properties in the vicinity</i></p> <p>Discussion:</p> <ul style="list-style-type: none"> Proposed Land Use text changes will not create pressure for future changes. The pre-designations for county parcels create stability and predictability as these properties annex into the city in the future. The proposed changes for commercial areas are proposed in areas that will be better suited for employment uses or are likely to redevelop in a reasonable time frame. Development of park lands contributes to stable neighborhoods with equitable access to park and recreations facilities Updates to the Public Services and Capital Facilities Elements do not impact adopted property uses. These updates ensure services and infrastructure improvements are defined and available throughout the city. Administrative changes do not affect land uses and neighborhoods. 	X	

<p>3. <i>The adequacy of and impact on public facilities and services, including utilities, roads, public transportation, parks, recreation, and schools.</i></p> <p>Discussion: All of the text changes promote appropriate land use zoning and adequacy of planned infrastructure and services provided by the city or partner agencies. Services, utilities and infrastructure in county areas would be analyzed as part of future annexation processes.</p>	X	
<p>4. <i>The quantity and location of land planned for the proposed land use type and density</i></p> <p>Discussion: The Growth Management Act and the city's Comprehensive Plan set a process to review annual amendments to the Comprehensive Plan. As the city updates its comprehensive plan and land uses there is always a goal to maintain a job to housing balance to ensure that the city can meet its growth targets and has an adequate buildable land supply. In addition, the city has adopted levels of service standards for parks and transportation. Proposed changes reflect data presented in a recent land capacity analysis and marketing report.</p>	X	
<p>5. <i>The effect, if any, upon other aspects of the Comprehensive Plan</i></p> <p>Discussion: The annual docket process assures that the city reviews each element in a comprehensive manner to ensure that the document is internally consistent and reflects changes in population, development trends, community desires for parks and recreation and addresses capital and service needs.</p>	X	
Additional Criteria	Meets	
<p>1. <i>The amendment must be consistent with the Growth Management Act and other applicable State laws.</i></p> <p>Discussion: The proposed text changes are consistent with the planning elements of the GMA per RCW 36.70A and have followed the process for State Environmental Plan Review per Chapter 197-11 WAC and Chapter 16.04 of the Lake Stevens Municipal Code.</p>	X	
<p>2. <i>The amendment must be consistent with the applicable County-wide Planning Policies.</i></p> <p>Discussion:</p> <ul style="list-style-type: none"> Each element of the Comprehensive Plan integrates key countywide planning policies. There are no anticipated inconsistencies with countywide planning policies. Development Patterns Goal found in the Countywide Planning Policies states, "The cities, towns, and Snohomish County will promote and 	X	

<p>guide well designed growth into designated urban areas to create more vibrant urban places while preserving our valued rural and resource lands.”</p> <ul style="list-style-type: none"> • The county’s plan emphasizes the implementation of state and regional standards and guidance. • Snohomish County and its cities will coordinate and strive to develop and provide adequate and efficient public facilities and services to ensure the health, safety, conservation of resources, and economic vitality of our communities. • Many policies give guidance for counties (and, where appropriate, cities) to review special district plans for consistency with local plans and Vision 2040 		
<p>3. <i>The amendment must not be in conflict with the Community Vision or other goals, policies, and provisions of the Comprehensive Plan.</i></p> <p>Discussion:</p> <ul style="list-style-type: none"> • Each element of the Comprehensive Plan sets a specific vision. The overall vision of the plan follows: <i>The city will integrate the Growth Management Act (GMA), defined in Chapter 36.70A of the Revised Code of Washington (RCW), as an essential planning framework for the Lake Stevens Comprehensive Plan. The GMA principles will help direct community, regional, and statewide efforts to enhance the quality of life, environmental protection and economic vitality for the city, its residents and its interests in and around the Lake Stevens Urban Growth Area and Rural Transition Area as a unique lakeside community</i> • The proposed text amendments are consistent with the following selected goals of the Comprehensive Plan <u>Land Use Goal 2.1</u> Provide sufficient land area to meet the projected needs for housing, employment and public facilities within the city of Lake Stevens. <u>Land Use Goal 2.2</u> Achieve a well balanced and well-organized combination of residential, commercial, industrial, open space, recreation and public uses. <u>Housing Goal 3.5</u> Provide a balanced development pattern, which promotes pedestrian activities, a sense of community and safety. <u>Parks Goal 5.1</u> Provide a high-quality, diversified parks, recreation and open space system that provides recreational and cultural opportunities for all ages and interest groups. 	<p>X</p>	

<p><u>Parks Goal 5.6</u> The city recognizes that land is in high demand and that acquisitions must be pursued as quickly as possible to implement the community's vision concurrently with developing and improving existing facilities to achieve a high quality and balanced park and recreation system.</p> <p><u>Economic Development Goal 6.3</u> Enhance retail and personal services growth to address the community's needs and expand the city's retail sales tax base.</p> <p><u>Economic Development Goal 6.4</u> Support employment growth in the city.</p> <p><u>Public Services Goal 7.1</u> Coordinate with city departments, special purpose districts, utility companies and other service providers to ensure the adequate distribution of public services and facilities throughout the city and consistency with the land use element</p> <p><u>Capital Facilities Goal 9.2</u> Provide public facilities in a manner which protects investments in, and maximizes use of, existing facilities and promotes orderly compact urban growth.</p> <p><u>Capital Facilities Goal 9.4</u> Provide needed capital improvements to maintain adopted levels of service.</p> <p><u>Capital Facilities Goal 9.5</u> Coordinate land use decisions and financial resources with a schedule of capital improvements to meet adopted level of service standards, measurable objectives.</p>		
<p><i>4. The amendment can be accommodated by all applicable public services and facilities, including transportation.</i></p> <p>Discussion: All text changes do not impact planned infrastructure and services by the city or partner agencies as detailed in Chapters 7, 8 and 9 of the Comprehensive Plan. Services, utilities and infrastructure in county areas would be analyzed as part of a future annexation process.</p>	<p>X</p>	
<p><i>5. The amendment will change the development or use potential of a site or area without creating significant adverse impacts on existing sensitive land uses, businesses, or residents</i></p> <p>Discussion:</p> <ul style="list-style-type: none"> • All text changes promote appropriate land use zoning and adequacy of planned infrastructure and services provided by the city or partner agencies. Services, utilities and infrastructure in county areas would be analyzed as part of future annexation processes • Direct impacts are reviewed at the time of development pursuant to city and state regulations in effect. 	<p>X</p>	

<p>6. The amendment will result in long-term benefits to the community as a whole, and is in the best interest of the community.</p> <p>Discussion:</p> <ul style="list-style-type: none"> • Updates to the Land Use Element will provide predictability with development regulations upon annexation and provide more consistency with abutting properties in existing neighborhoods. • As shown in the recent Marketing Report and Land Capacity Analysis, the city has significant encumbrances in commercial areas. To ensure continued economic vitality the city needs to be responsive to ensure that there are enough lands designated for employment uses. • The addition of more park land is a benefit to the entire community by supporting recreation, fitness public open spaces and protection of natural areas equitably distributed throughout the community. • Staying current on Public Service and Capital Facilities ensures that the city can continue to meet adopted level of services and provide for efficient delivery of public facilities, infrastructure and services. 	X	

From: [LaDon Torset](#)
To: [Dillon Roth](#)
Subject: Commercial Zoning
Date: Friday, October 25, 2019 11:40:59 AM

I talked to Michelle we definitely want to be zoned commercial.

Thank you,

LaDon Torset
206-786-8021
The Torset Team
Keller Williams Western Realty

CRS-SRES- Built GREEN
Certified Residential Specialist
Washington Built Green Certified
SRES-Senior RE Specialist

Check out our Team webpage from the link below.
www.TheTorsetTeam.com



October 30, 2019

Planning Commissioners
City of Lake Stevens
1812 Main Street
Lake Stevens, WA 98258

General Comprehensive Plan Amendment Comments

Dear Planning Commissioners:

Our firm specializes in land use and economic development consulting and we have several clients that either have projects in Lake Stevens or are considering projects in Lake Stevens.

We have reviewed the proposed amendments to Chapter 2: Land Use Element of the City's Comprehensive Plan and submit the following comments, questions and suggestions for your consideration after the public hearing on November 6th:

- Page LU-15** We are concerned with the City's switch from gross density to net density, as well as the reduction in the range of densities permitted in many cases. [We request that the City retain the existing density ranges.](#)
- Page LU -15** We applaud the City's addition of multifamily uses to waterfront residential areas, recognizing that the City has opportunities to provide more diverse housing opportunities in waterfront areas. [We support the City creating this type of housing diversity through such amendments to the plan, as well as the zoning text.](#)
- Page LU-17** As noted previously, we are concerned about the City's change to its residential zoning designations, specifically the switch from gross to net density, as well as changes to lot dimensions (minimum lot size, setbacks, etc.) that will result in less site density flexibility as well as less density. [We request that the City retain existing density ranges and re-evaluate parts of the pending/proposed text amendments to the zoning code.](#)
- Page LU-30** We request the Planning Commission consider the following amendment:
- 2.1.2 Review cumulative changes to residential, commercial, industrial and public land use designations during the annual comprehensive plan cycle to ensure a no net loss of employment and population capacity ~~estimates are being met~~ is achieved.
- Page LU-31** The 9-19-2019 draft we have does not show the density amended on this page. [As mentioned above, we request that density ranges be retained.](#)
- Page LU-33** We request the Planning Commission consider the following amendment:
- 2.3.3. ~~Encourage~~Attract infill development on ~~suitable~~ vacant parcels and redevelopment of underutilized parcels. Ensure that height, bulk and design of infill and redevelopment are compatible with their surroundings.

Thank you again for all your assistance. Please let me know if you have any questions.

Very Sincerely,

David K. Toyer
/founder/

CC: Russ Wright, Director & Dillion Roth, Associate Planner



October 31, 2019

Lake Stevens Planning Commission
1812 Main Street
Lake Stevens, WA 98258

RE: Proposed Changes to Land Use Element of Comprehensive Plan

Dear Lake Stevens Planning Commission:

The Master Builders Association of King and Snohomish Counties (MBAKS) appreciates the commission's work on the Comprehensive Plan and the hours of work reflected in this draft. We commend and support the inclusion of multifamily uses in the Waterfront Residential (pg. LU-15). This will allow for more opportunities and increase the variety, diversity, and affordability of homes in the Lake Stevens.

However, MBAKS has significant concerns with proposed changes to the Land Use Element of the City's Comprehensive Plan regarding Medium Density Residential shifting from "gross" to "net" density (pg. LU-15). These changes will result in a substantial loss of density, affordability, and flexibility thus making it more difficult for our homebuilders to efficiently build on the limited available land in Lake Stevens. The change in density calculation will also negatively affect existing Lake Stevens property owners by lowering the price a homebuilder is able to pay for their land.

Additionally, the tightening of constraints on lot dimensions (widths, depths, size, and setbacks) in upcoming zoning code amendments would make it challenging for our members to produce efficient layouts, thus making it likely builders will not be able to achieve the same number of units per project. By lowering the number of homes achievable, projects that would have once been built could no longer be financially viable. This will cause inefficient and less affordable use of the limited developable land in Lake Stevens.

We respectfully ask you, the planning commission, to consider the implications of making these changes to your Comprehensive Plan as they will negatively affect the density and affordability of homes able to be constructed in Lake Stevens. We would urge the commission to retain the current gross density definition in the Comprehensive Plan.

Please see the attached example of a project using current vs. proposed regulations. Thank you again for allowing us to comment on these important issues.

Sincerely,



Dylan Sluder
Snohomish County Manager
Master Builders Association of King and Snohomish Counties

Encl.
Mayor John Spencer
Community Development Director Russ Wright

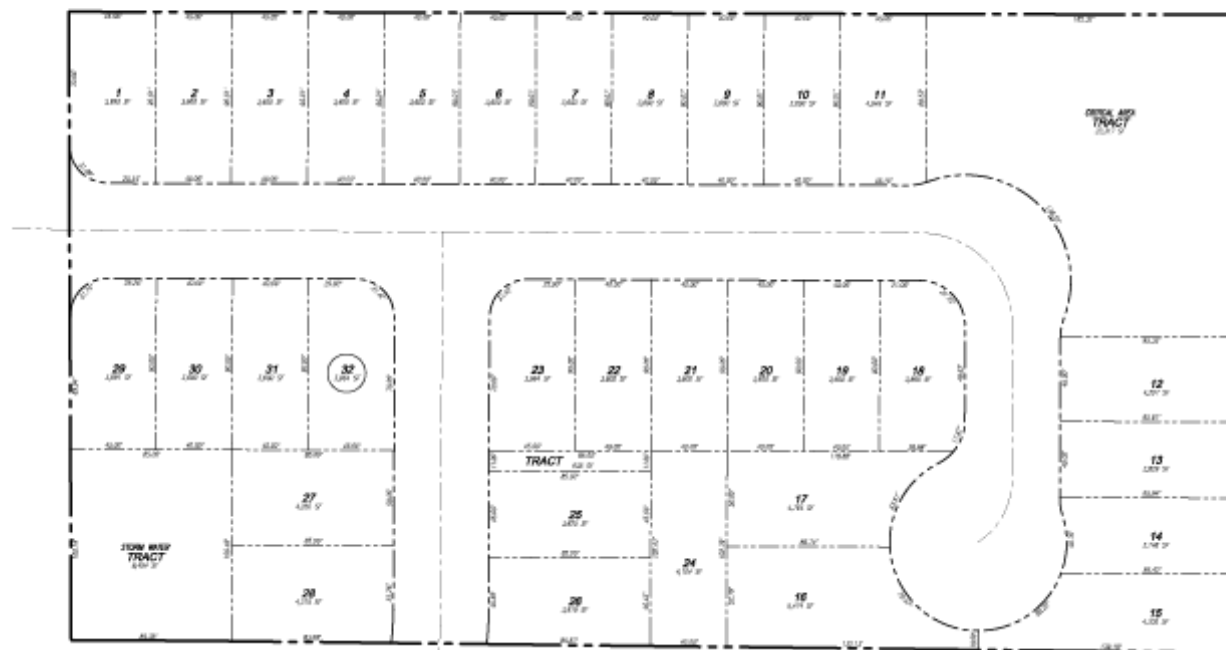

LOT TOTALS

TOTAL LOTS UNDER CURRENT ZONING REGULATIONS: 34
TOTAL LOTS UNDER PROPOSED ZONING REGULATIONS: 38

PROJECT INFORMATION

SITE AREA: 254,730 S.F.
 PROPOSED ZONING: R20
 PROPOSED LAND USE: HIGH DENSITY RESIDENTIAL, SINGLE-FAMILY
 PROPOSED LOTS: 38
 MINIMUM LOT AREA: 1,000 S.F.
 MINIMUM LOT WIDTH: 30 FEET
 BUILDING SETBACKS:
 5' SIDE
 10' FRONT
 10' REAR

Current regulations:

- 32 lots achievable

**SITE PLAN PER CURRENT
ZONING REGULATIONS**

LDC | Surveying
Engineering
Planning

Westville
 12015 Fitch Avenue NW
 Westville, WA 98592
 Phone: 425-461-1111 | www.LDCgroup.com | Fax: 425-461-1111

ISSUE DATE: 10-30-19

From: [Jeff Gossard](#)
To: [Russell Wright](#)
Subject: 2019 Comprehensive Plan Docket
Date: Friday, October 25, 2019 1:31:48 PM

From: 1805 83rd Ave. S.E.
Lake Stevens Wa. 98258

I have lived here 14 years. It took me over a year to find this place relocating from the mess Seattle has become. When I first came here there was pastures and horses. No more. The first disaster was being annexed into Lake Stevens. This has created a total nightmare. Little did the uneducated voters realize the destruction and pain to come.

This started with every bill I pay was taxed by Lake Stevens, phone bill, gas bill, car insurance (put me in different zip code), cable bill, garbage, electric bill, and everything in between. Then it started with rezoning, 2 blocks north of me with dense housing. All of you know what you are doing and it's only about one thing, "the big money grab, disgraceful". No regard for infrastructure or any planning like that, just build as fast as possible.

Putting up 80 HOUSES 2 BLOCKS UP THE STREET IS INSANE, I don't how you people can sleep at night, oh yeah just thinking about money. The traffic is already a nightmare and the 80 house project is not even complete.

Then this, if that wasn't enough, now you are coming up a residential street and rezoning it commercial. Do you think I want to live next to a business, think again I spent over year to find this place. And by the way I don't think any of you do either but you don't have to because you make the laws that doesn't include you, how convenient.

I can go on and on but I won't these decisions you people are make are very shameful and I also know this letter will have no effect on your decisions to continue to ruin our dreams, hard work and stealing more money from us moving forward.

There is absolutely no reason you should come up this residential street and zone it commercial and ruin our lives.

Resident



City of Lake Stevens City Council
City of Lake Stevens Planning Commission
P.O. Box
Lake Stevens, WA 98258

Dear City Council and Planning Commission Members:

I am writing on behalf of The Velmeir Companies (Velmeir). Velmeir is a full-service commercial real estate development firm specializing in retail and mixed-use developments, with a strong presence in the Pacific Northwest. Recently, Velmeir began exploring development opportunities in the Lake Stevens 20th Street SE Corridor commercial study area (20th Street CSA).

After reviewing the currently applicable land use regulations in the 20th Street CSA, Velmeir supports a change of zoning from Neighborhood Business (NB) to Commercial District (CB). The current NB zoning limitations preclude several desirable uses and renders many potential developments economically unfeasible. Given that several relatively large undeveloped/under-developed parcels are located in the 20th Street CSA, a zone change to CB would create added flexibility to allow retail and mixed-use projects that contain the building and use sizes to meet market demand and provide needed goods and services to Lake Stevens residents. Velmeir is confident that the City's existing landscaping and buffer requirements could accommodate this level commercial development while facilitating an effective zone transition that would be protective of existing residential uses in the area.

Please add me as a party of record for the City's 20th Street CSA planning efforts. My contact information is:

Geza de Gall
Managing Director
The Velmeir Companies
15405 Sunrise Drive NE
Bainbridge Island, WA 98110
fgdegall@velmeir.com
206-678-2696

Thank you for undertaking this important review and for providing the opportunity to comment. I would be happy to discuss Velmeir's comments further at your convenience.

Sincerely,
The Velmeir Companies

A handwritten signature in blue ink, appearing to read 'G. de Gall', is written over a light blue background.

Geza de Gall
Vice President of Real Estate



TOYER STRATEGIC
CONSULTING

September 30, 2019

Mr. Russ Wright
Community Development Director
City of Lake Stevens
1812 Main Street
Lake Stevens, WA 98258

20th Street Subarea Plan Addenda Request – Zoning for Market Conditions

Dear Russ:

Our firm is working with the trustees of Snohomish County Parcel 00479700000802 and owners of Parcels 00479700000703 and 00479700000701 to review the City's present work on the 20th Street Subarea plan.

Given that the City is presently considering various Addenda to this plan that are intended to reflect changes to market conditions, my clients respectfully request that the City additionally consider changing the existing Neighborhood Business zoning to Commercial District (CD) zoning – a change that will encourage future economic development in this employment corridor.

Approving this change would allow single structures to exceed 10,000 gross square feet (subject to the regulations and conditions of the CD zone) and open the door for moderately sized office buildings that can employ a greater number of workers. For example, this has the potential to attract additional development to Parcel 00479700000802 – an underutilized 3.28 acre parcel. Further, this change would not cause any existing uses to become non-conforming uses.

This zoning change would be consistent with the 20th Street Corridor Subarea Plan's primary intent which has been to leverage the infrastructure along this arterial to create an employment center that adds new jobs and greater tax base to the City.

We would request that staff and the Planning Commission consider this request in the Addenda to be discussed on October 16th and include it within the recommendations that will have a public hearing on or about November 6th.

Thank you again for all your assistance. Please let me know if you have any questions.

Very Sincerely,

David K. Toyer
/founder/

CC: Dillion Roth, Associate Planner

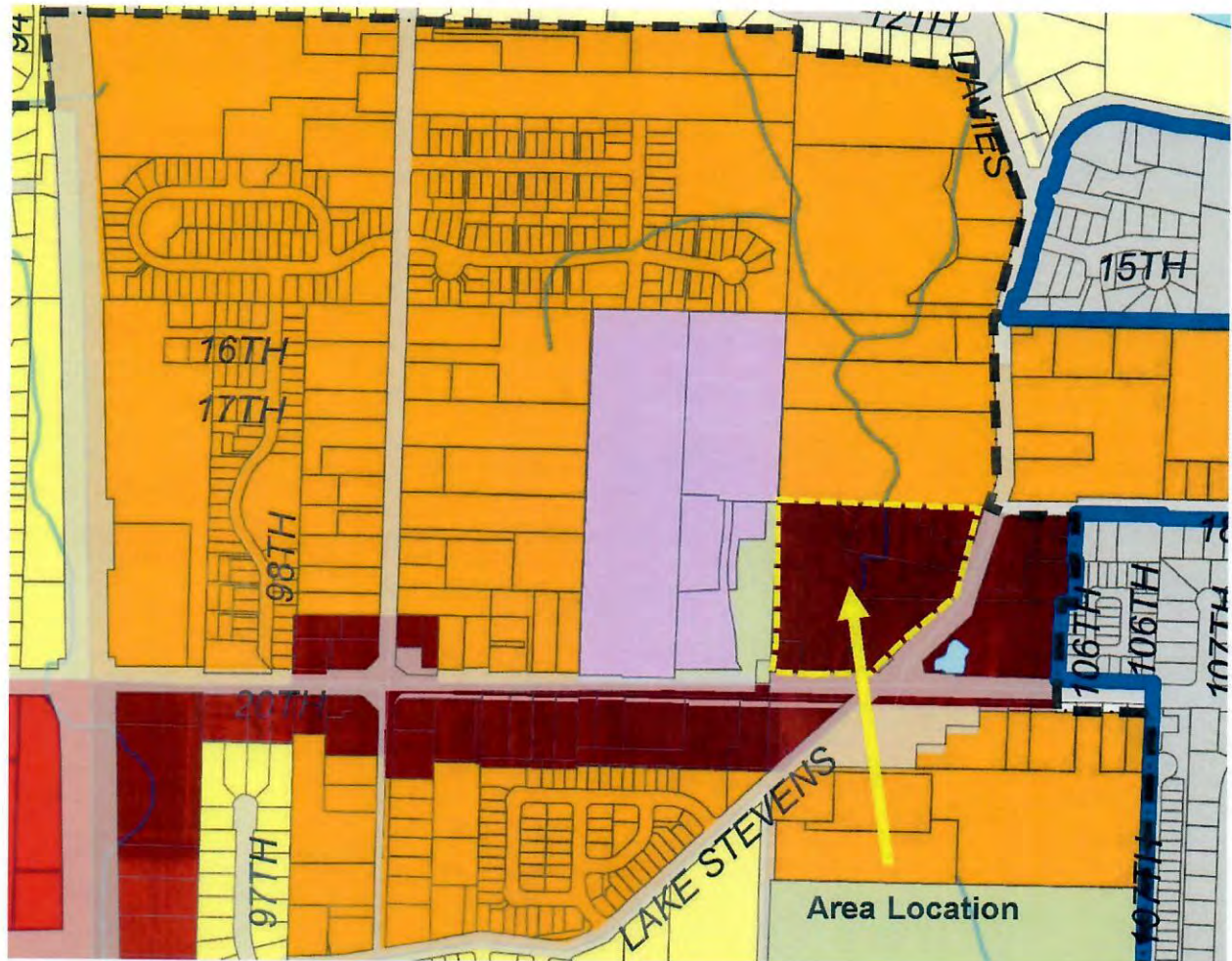

From: [REDACTED]
To: [Russell Wright](#)
Subject: Re: 20th street subarea rezone
Date: Monday, October 28, 2019 5:50:06 AM

Russ,

One final question before the meeting in November is about changes to property taxes. If our property was changed to commercial, would we immediately pay a different level of taxes or would that only change if the property usage changed. Also, what rate is the commercial tax rate compared to residential for the city of lake stevens. I believe this would be valuable information for parties involved. Thank you again for your time.

[REDACTED]

Sent from my iPhone

> On Oct 21, 2019, at 8:04 AM, Russell Wright <rwright@lakestevenswa.gov> wrote:

>

> Thank you for your comments. I will include them with the packet to the Planning Commission. All changes would be completed this year.

>

> Best regards,

>

> Russ Wright, Community Development Director

>

> City of Lake Stevens | Planning & Community Development

> 1812 Main Street | PO Box 257

> Lake Stevens, WA 98258-0257

> 425.622.9424 | rwright@lakestevenswa.gov

>

> NOTICE: All emails and attachments sent to and from the city of Lake Stevens are public records and may be subject to disclosure pursuant to the Public Records Act (RCW 42.56).

>

> -----Original Message-----

> From: [REDACTED]

> Sent: Monday, October 21, 2019 1:53 AM

> To: Russell Wright <rwright@lakestevenswa.gov>

> Subject: 20th street subarea rezone

>

> Russ,

>

> I am the owner of the property at 9705 s lake stevens rd, and recently received literature of a study to evaluate the commercial rezoning of the land. My property and the surrounding area would definitely serve the community best as commercial land, especially after Costco goes in across hwy 9. I will not be able to make it to the public meeting on Nov 7 but wanted to know if there was a chance a rezone to commercial could happen in 2019 or if that would be a future rezone item for 2020 and beyond. Thank you for your time.

>

[REDACTED]

>

> Sent from my iPhone

From: [Jill Meis](#)
To: [Russell Wright](#)
Subject: FW: Parks Element Chapter
Date: Friday, November 1, 2019 11:23:00 AM
Attachments: [image001.png](#)

Jill Meis, *Parks Planning and Development Coordinator*

City of Lake Stevens | Planning & Community Development

1812 Main Street | PO Box 257

Lake Stevens, WA 98258-0257

Please note the new phone number 425.622.9431 | jmeis@lakestevenswa.gov

NOTICE: All emails and attachments sent to and from the city of Lake Stevens are public records and may be subject to disclosure pursuant to the Public Records Act (RCW 42.56).

From: Pruitt, Katie (RCO) <katie.pruit@rco.wa.gov>
Sent: Thursday, October 24, 2019 4:22 PM
To: Jill Meis <jmeis@lakestevenswa.gov>
Subject: RE: Parks Element Chapter

Sounds good. Please send me the adoption notice once approved and I will respond with your eligibility notice.

Katie

From: Jill Meis <jmeis@lakestevenswa.gov>
Sent: Thursday, October 24, 2019 4:20 PM
To: Pruitt, Katie (RCO) <katie.pruit@rco.wa.gov>
Subject: RE: Parks Element Chapter

Hi Katie,

Thank you for looking at this so quickly, I appreciate it. The public has had several opportunities at Park Board meetings and will have an opportunity on November 6th at the public hearing for Planning Commission and on November 12th at the public hearing for City Council.

Best Regards,

Jill Meis, *Parks Planning and Development Coordinator*

City of Lake Stevens | Planning & Community Development

1812 Main Street | PO Box 257

Lake Stevens, WA 98258-0257

Please note the new phone number 425.622.9431 | jmeis@lakestevenswa.gov

NOTICE: All emails and attachments sent to and from the city of Lake Stevens are public records and may be subject to disclosure pursuant to the Public Records Act (RCW 42.56).

From: Pruitt, Katie (RCO) <katie.pruit@rco.wa.gov>
Sent: Thursday, October 24, 2019 3:23 PM
To: Jill Meis <jmeis@lakestevenswa.gov>
Subject: RE: Parks Element Chapter

Hi Jill,

The draft plan is looking great and hits all our eligibility requirements. When do you anticipate your council adopting and will there be another opportunity for public comment?

Katie Knight Pruitt
Planning and Policy Analyst
w: (360) 725-5452
c: (360) 764-9617
katie.pruit@rco.wa.gov



[1111 Washington Street SE, Olympia](https://www.wa.gov/1111-Washington-Street-SE-Olympia)
[PO Box 40917, Olympia, WA 98504-0917](https://www.wa.gov/PO-Box-40917-Olympia-WA-98504-0917)

From: Jill Meis <jmeis@lakestevenswa.gov>
Sent: Thursday, October 17, 2019 8:06 AM
To: Pruitt, Katie (RCO) <katie.pruit@rco.wa.gov>
Subject: RE: Parks Element Chapter

Hi Katie,

Please see attached self certification form. Let me know if you need anything else.

Thanks,

Jill Meis, *Parks Planning and Development Coordinator*

City of Lake Stevens | Planning & Community Development

1812 Main Street | PO Box 257

Lake Stevens, WA 98258-0257

Please note the new phone number 425.622.9431 | jmeis@lakestevenswa.gov

NOTICE: All emails and attachments sent to and from the city of Lake Stevens are public records and may be subject to disclosure pursuant to the Public Records Act (RCW 42.56).

From: Pruitt, Katie (RCO) <katie.pruitt@rco.wa.gov>

Sent: Wednesday, October 16, 2019 2:52 PM

To: Jill Meis <jmeis@lakestevenswa.gov>

Subject: RE: Parks Element Chapter

From: Haws, Dan (RCO) <Dan.Haws@rco.wa.gov>

Sent: Wednesday, October 16, 2019 1:57 PM

To: Pruitt, Katie (RCO) <katie.pruitt@rco.wa.gov>

Subject: FW: Parks Element Chapter

Hi Katie,

Here is the plan review we discussed...for City of Lake Stevens.

Thanks,

Dan Haws

Outdoor Recreation Grants Manager

Recreation and Conservation Office

PO Box 40917

Olympia, WA 98504

Current Number: 360-902-3079 (*this # will be disconnected 10/31/2019*).

New Number: 360-280-7079

360-902-3026 Fax

From: Jill Meis <jmeis@lakestevenswa.gov>

Sent: Friday, September 06, 2019 3:40 PM

To: Haws, Dan (RCO) <Dan.Haws@rco.wa.gov>

Subject: Parks Element Chapter

Hi Dan,

I attached it in redline form, please let me know if you would like it in a different form.

Thank you,

Jill Meis, *Parks Planning and Development Coordinator*

City of Lake Stevens | Planning & Community Development

1812 Main Street | PO Box 257

Lake Stevens, WA 98258-0257

Please note the new phone number 425.622.9431 | jmeis@lakestevenswa.gov

NOTICE: All emails and attachments sent to and from the city of Lake Stevens are public records and may be subject to disclosure pursuant to the Public Records Act (RCW 42.56).

From: [Dillon Roth](#)
To: [Michael Heffernan](#)
Subject: RE: 20th St SE Corridor Commercial Designation Study
Date: Tuesday, October 8, 2019 12:42:56 PM

Hello Michael,

Thank you for reaching out to me. As I mentioned in the letter, based on a recommendation by a consultant and at the direction of City Council, the City is looking to increase the amount of commercial property in the city. Your neighborhood was selected as an area to study because it is near 20th St in an existing subarea and is adjacent to an existing commercial designation. The homes on the west side of 83rd, near 20th St, have been designated commercial since at least 2012. No development has occurred there for a host of reasons and it is unlikely the east side of 83rd will develop in the near future for the same reasons, if given the commercial designation. This proposed change in zoning is a long-term effort to get more commercial uses in the city. Commercial development would only be built if current home owners sell their property to commercial developers. It is also a possibility that home owners could sell to a small business and the home could be converted into a code compliant commercial use.

Because the exact commercial uses are unknown at this time, other details of traffic generation, parking, and the price developers are willing to pay is also unknown. I would suggest talking with a real estate agent about changes to property values. If the re-designation process goes forward, the proposed zoning, called Neighborhood Business, would allow neighborhood scale commercial uses. You can see what types of uses are currently allowed in the Neighborhood Business zone by looking at the zoning code in section [14.38.020\(e\)](#).

I will add you to a list of parties of record that will receive a notice when this issue will be before the City Council at a public hearing for the Comprehensive Plan Update. Let me know if you have any questions.

Take care,
Dillon

Dillon Roth, AICP

Planner

City of Lake Stevens | Planning & Community Development

1812 Main Street | PO Box 257

Lake Stevens, WA 98258-0257

425.622.9425 | droth@lakestevenswa.gov

NOTICE: All emails and attachments sent to and from City of Lake Stevens are public records and may be subject to disclosure pursuant to the Public Records Act (RCW 42.56).

From: Michael Heffernan <michaelheffernan2012@gmail.com>

Sent: Monday, October 7, 2019 10:07 PM

To: Dillon Roth <droth@lakestevenswa.gov>

Subject: 20th St SE Corridor Commercial Designation Study

Hi Dillon,

I received your letter regarding the potential commercial designation of the 20th St SE corridor. As one of the home owners potentially impacted by this decision, I would like to have more information about the potential change.

How can I find out more about the projected impacts to the neighborhood, such as increased traffic, home values, residency density etc.?

Thanks

Michael Heffernan

206-902-7239

From: [Dawn Ellis](#)
To: [Dillon Roth](#)
Subject: RE: Re-designation Letter
Date: Wednesday, October 23, 2019 7:20:13 AM

Thanks Dillon for answering all my questions. It is appreciated. Hope you have a great day.

Kind regards,

Dawn Ellis
Salinas Construction, Inc.
425-745-6048

From: Dillon Roth <droth@lakestevenswa.gov>
Sent: Tuesday, October 22, 2019 6:09 PM
To: Dawn Ellis <dawn@salinasconcrete.com>
Subject: RE: Re-designation Letter

Hi again Dawn,

Please understand that this rezone does not mean that you have to move away. Your property may continue to be used as a residential home. Also, when/if you are ready to move, you can sell to another family that wants to live in the home. The rezone means, that you can also sell your property to someone that wants to turn your home into a commercial establishment.

This rezone is not being supported by a developer. The purpose of the rezone is to create more commercial land in the City at the recommendation of a land use consultant and at the direction of the City Council. As you know, Lake Stevens has historically been a bedroom community without a great deal of commercial options for residents. If approved, this rezone may eventually result in more commercial opportunities for residents and reduce the need for people to leave the City to find the goods and services they need.

Lastly, no, the rezone would not change the width of 83rd or the requirements for developers to build frontage improvements like sidewalks.

Take care,
Dillon

From: Dawn Ellis <dawn@salinasconcrete.com>
Sent: Tuesday, October 22, 2019 3:40 PM
To: Dillon Roth <droth@lakestevenswa.gov>
Subject: RE: Re-designation Letter

Hi Dillon,

Thank you very much for your timely responses. I appreciate your research into the taxes and I did have a conversation with the county commercial tax evaluator. This whole decision to "study" and

then rezone seems to be happening rather fast considering other City government moves. Is there a developer behind this request to rezone? Or, is there some other reason to rezone at this time? My last question, would this rezone allow them to widen 83rd more than the added left turn lane already planned?

I am just trying to make sense of the rezone. My husband and I have lived in this house for 18 years and in Lake Stevens for 23 years. All 3 of children graduated through Lake Stevens schools. This rezone will mean we will have to move at some point which is nothing we had planned.

Again, thank you for responses.

Kind regards,

Dawn Ellis
Salinas Construction, Inc.
425-745-6048

From: Dillon Roth <droth@lakestevenswa.gov>
Sent: Wednesday, October 16, 2019 6:17 PM
To: Dawn Ellis <dawn@salinasconcrete.com>
Subject: RE: Re-designation Letter

Hi Dawn,
I heard back from the Assessor's Office already and thought I would follow up with you. An assessor told me that a rezone from residential to commercial would likely increase your property's value. There would no change in the levy rate that you pay, but you would end up paying more property taxes, because the property's value increased.
The formula to calculate property taxes is:
$$(\text{Assessed Value} / 1000) \times \text{levy rate} = \text{taxes}$$

Take care,
Dillon

From: Dillon Roth
Sent: Wednesday, October 16, 2019 8:46 AM
To: Dawn Ellis <dawn@salinasconcrete.com>
Subject: RE: Re-designation Letter

Hello Dawn,
Thank you for reaching out to me with questions. See the image below for a quick map of the "study area" in red in your neighborhood. I put a blue circle on your parcel. The commercial zoning designation being considered for your property is called Neighborhood Business (NB). You can find the permissible uses for that zone in this code section, [LSMC 14.38.020\(e\)](#). If the City Council determines this re-designation is appropriate, it would be finalized as soon as November 12. Please send me any written comments you may have on the proposal and I can make sure that decision

makers see it as part of the record.

Regarding property taxes, I have left a message with the Snohomish County Assessor's Office to ask how a rezone to commercial will affect property taxes. Property valuations are given by a County Assessor and they would be the best people to answer that question. I will try to shake loose an answer, but it wouldn't hurt if you want to ask them as well.

The properties across the street from your house have had a commercial designation since at least 2012. I looked into the property information for your house and the house across the street and I don't see any difference in how they are described by the County, even though they are designated commercial zoning. This is public information that can be found online.

Property summary of your house:

[https://www.snoco.org/proptax/\(S\(45tgglvug1g1d5milarnxud\)\)/parcelinfo.aspx](https://www.snoco.org/proptax/(S(45tgglvug1g1d5milarnxud))/parcelinfo.aspx)

Property summary of the house across the street from you:

[https://www.snoco.org/proptax/\(S\(k2mkwzk12bbtkbiqq1y1azi\)\)/parcelinfo.aspx](https://www.snoco.org/proptax/(S(k2mkwzk12bbtkbiqq1y1azi))/parcelinfo.aspx)

Hope this helps.

Take care,
Dillon

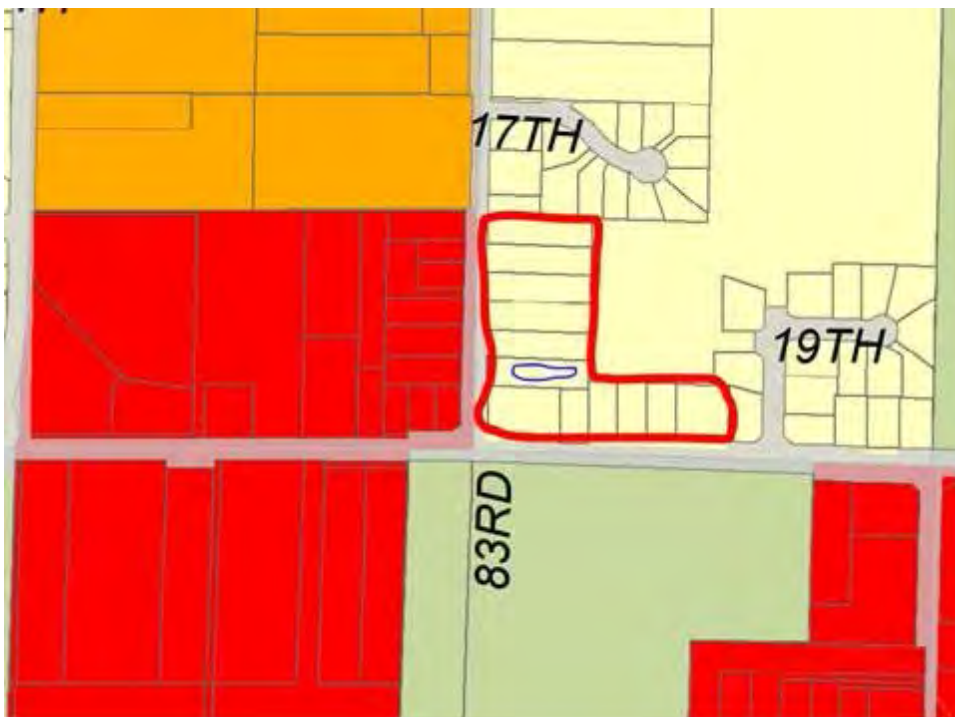

Dillon Roth, AICP

Planner

City of Lake Stevens | Planning & Community Development

1812 Main Street | PO Box 257

Lake Stevens, WA 98258-0257

425.622.9425 | droth@lakestevenswa.gov

NOTICE: All emails and attachments sent to and from City of Lake Stevens are public records and may be subject to disclosure pursuant to the Public Records Act (RCW 42.56).

From: Dawn Ellis <dawn@salinasconcrete.com>

Sent: Tuesday, October 15, 2019 9:59 AM

To: Dillon Roth <droth@lakestevenswa.gov>

Subject: Re-designation Letter

Good Morning Mr. Roth,

I received your letter informing me of the more than likely re-designation zoning of my property off 20th. I do have a couple of questions below:

1. What is the total area, by street names or attach a map, being considered for rezoning?
2. My property is 1911 83rd Ave SE, what type of commercial zoning is being considered for my home?
3. It states we would be grandfathered in, does that mean our property taxes will stay residential?
4. What is the anticipated time frame from proposal to actually changing the zoning?

Thanks for your help in this matter.

Kind regards,

Dawn Ellis
Salinas Construction, Inc.
425-745-6048



October 30, 2019

Planning Commissioners
City of Lake Stevens
1812 Main Street
Lake Stevens, WA 98258

20th Street Subarea Plan Addenda Requests – Creating Zoning for Market Conditions

Dear Planning Commissioners:

Our firm submitted a letter on September 30th requesting that an area located at the NW corner of 20th Street SE and South Lake Stevens Road be changed from Neighborhood Business (NB) to Commercial District (CD) – proposed amendment #1 (image attached).

In addition to this original request, we'd respectfully request that the Planning Commission also consider changing the area designated NB along the 20th Street Corridor between 98th and South Lake Stevens Road to CD.

Original September 30th Re-designation and Rezone Request

Our firm is working with the trustees of Snohomish County Parcel 00479700000802 and owners of Parcels 00479700000703 and 00479700000701 to review the City's present work on the 20th Street Subarea plan.

Given that the City is presently considering various Addenda to this plan that are intended to reflect changes to market conditions, my clients respectfully request that the City additionally consider re-designation of these parcels, changing the existing Neighborhood Business zoning to Commercial District (CD) zoning – a change that will encourage future economic development in this employment corridor.

Approving this change would allow single structures to exceed 10,000 gross square feet (subject to the regulations and conditions of the CD zone) and open the door for moderately sized office buildings that can employ a greater number of workers. For example, this has the potential to attract additional development to Parcel 00479700000802 – an underutilized 3.28 acre parcel. Further, this change would not cause any existing uses to become non-conforming uses.

Additional Re-designation & Rezone Along 20th Street

Our firm believes that area along the 20th Street Corridor between 98th and South Lake Stevens Road should be Commercial District (CD) and not Neighborhood Business (NB). In general, both zoning designations generally allow similar uses, however the NB zone does not allow an individual building to have a footprint larger than 10,000 square feet. Further, the CD zoning district is better suited to encourage opportunities for non-retail, employment generating development.

Given the surrounding HUR zoning, the nature of the 20th Street Corridor as a major arterial and the City's need for economic development, we believe that restricting individual building footprints to 10,000 sf by applying the NB zone will cause Lake Stevens to lose out on opportunities that will instead locate in Snohomish or Marysville. The next section of our letter will explain how large application of the NB zoning puts the City of Lake Stevens at a competitive disadvantage to its neighbors.

Why Commercial District Instead of Neighborhood Business

Over the last 20 years the City of Lake Stevens has been locked in a competition with the cities of Snohomish and Marysville who have sought out every opportunity possible to locate commercial development adjacent to Lake Stevens' boundaries. This includes a competition in 2005 between Lake Stevens and Marysville over who would control certain lands in the Soper Hill Area, as well as attempts by the City of Snohomish between 2005 and 2008 to extend its urban growth boundary north of Highway 2. And Snohomish continues to show a large area north of Highway 2 within its comprehensive plan and land use designation maps as its "north planning area."

The pursuit of additional land for commercial development by the cities of Marysville and Snohomish have been mildly impactful on the City of Lake Stevens. Instead, the bigger impact to Lake Stevens has been these cities' application of commercial zones along Highway 9 (north and south of Lake Stevens) and Bickford Avenue (south of Lake Stevens).

Their success comes from two key elements: (a) the zoning applied and (b) the allowed uses and intensity allowed. For the purposes of this comment letter we will address the application of zones as compared between cities – a future letter during your hearing on the text of the zoning code will address concerns with both allowed uses and limits imposed.

Analyzing the Zoning Competition:

- The City of Marysville has less than 7 acres of Neighborhood Business zoned area – mostly consisting of small retail and personal services businesses along 47th Ave (at 61st and 64th) and Grove Street at 74th and 59th. By contrast Marysville has more than 1,000 acres designated as either Community Business or General Commercial, including 60 acres of Community Business off the corner of Soper Hill Road and Highway 9, as well as another 40 acres at 64th and Highway 9.
- The City of Snohomish has a "Neighborhood Commercial Designation" that has never implemented. Instead, they have 259 acres of Business Park (along Bickford Ave and Highway 9) and 112 acres of Commercial (along Bickford and Avenue D).
- The City of Lake Stevens has 375 acres of commercial development between 20th Street and Lake Stevens Center but Lake Stevens would have significantly more of their commercial area within a Neighborhood Business (NB) designation and zone. This puts the City at a competitive disadvantage for opportunities as the NB a zone imposes a 10,000 sq. ft single building footprint limitation which the other two communities do not impose in either their Neighborhood Business or Commercial zones.

Switching to Commercial District (CD) designations and zoning from Neighborhood Business would help the City be more competitive against its neighboring communities that seek to attract the same activity to their respective communities.

Closing

The re-designation and rezone of NB areas to CD areas as we've proposed in the 20th Street corridor would be more consistent with the 20th Street Corridor Subarea Plan's primary intent which has been to leverage the infrastructure along this arterial to create an employment center that adds new jobs and greater tax base to the City. Further, these changes are in the City's best interest to encourage economic development (e.g. jobs, services, shopping, tax base, etc.) that might otherwise locate in community's north or south of Lake Stevens.

We respectfully request that the Planning Commission consider these changes at its November 6th public hearing and move to recommend both proposed changes to the City Council.

Thank you again for all your assistance. Please let me know if you have any questions.

Very Sincerely,

David K. Toyer
/founder/

CC: Russ Wright, Director & Dillion Roth, Associate Planner

ORIGINAL AMENDMENT REQUESTED

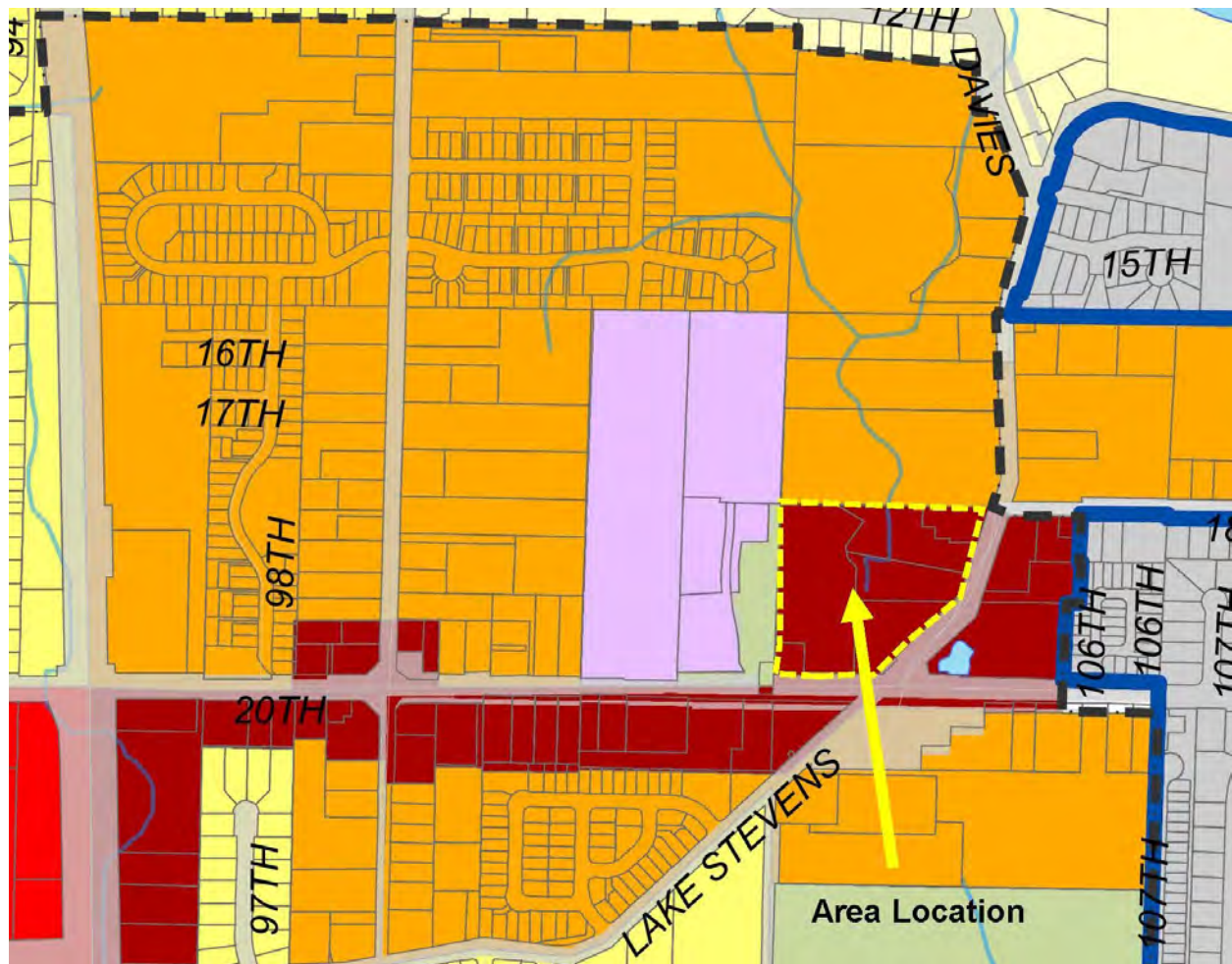

ADDITIONAL AMENDMENT REQUESTED

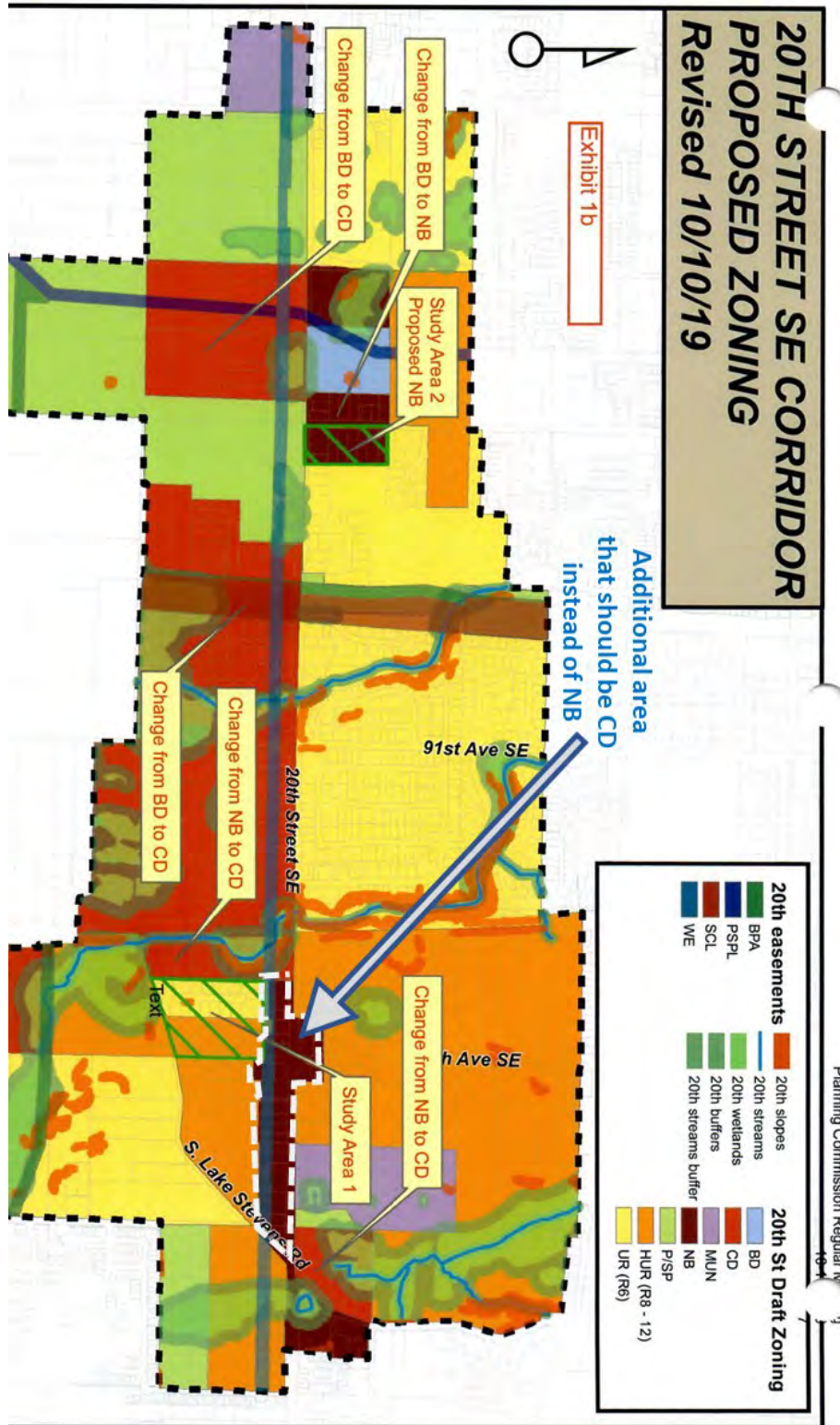

ADDENDUM NO. 11 AND ADOPTION OF EXISTING ENVIRONMENTAL DOCUMENTS

TO THE CITY OF LAKE STEVENS INTEGRATED 2005 COMPREHENSIVE PLAN AND FINAL ENVIRONMENTAL IMPACT STATEMENT

**Adoption of Map Amendments; Text Revisions to the
Executive Summary; Land Use Element; Parks, Recreation
and Open Space Element; Public Utilities and Services
Element; Capital Facilities Element; and Appendices, Covers,
Footers, Dates, and Table of Contents pursuant to the 2019
Docket**



Prepared in Compliance with
The Washington State Environmental Policy Act of 1971
Chapter 43.21C Revised Code of Washington
Chapter 197-11 Washington Administrative Code
Lake Stevens Municipal Code Title 16

Date of Issuance: September 16, 2019

ADDENDUM #11 TO INTEGRATED 2005 COMPREHENSIVE PLAN & FEIS

FACT SHEET

ADDENDUM NO. 11 AND ADOPTION OF EXISTING ENVIRONMENTAL DOCUMENTS

TO THE CITY OF LAKE STEVENS INTEGRATED 2005 COMPREHENSIVE PLAN AND FINAL ENVIRONMENTAL IMPACT STATEMENT

Proposed Non-Project Action:

Under the Growth Management Act, the city of Lake Stevens may amend its Comprehensive Plan and Future Land Use Map once per year, with a few exceptions, through an annual docket process. The proposed non-project action consists of map and text amendments for the 2019 Docket, including city-initiated map amendments (with concurrent rezones), city text amendments to the Land Use Element, the Parks, Recreation and Open Space Element, Public Utilities and Services Element, the Capital Facilities element and the Appendices. Standard administrative updates and SEPA documents will be incorporated into the plan. The GMA requirements contained in Chapter 36.70A RCW apply to this action.

Planning and Community Development prepared this Addendum No. 11 to the City of Lake Stevens Integrated 2005 Comprehensive Plan and Final Environmental Impact Statement (FEIS) issued July 17, 2006 along with an adoption of existing environmental documents.

Description of Proposal:

The 2019 Docket contains map amendments, text amendments and minor administrative amendments to the city of Lake Stevens Comprehensive Plan.

RCW 36.70A.130 allows amendments to the Comprehensive Plan once per year, with some exceptions. The following actions comprise the City's annual changes to its Comprehensive Plan:

Title Page and Table of Contents – Updates to the the title page, header and footers and table of contents as needed with final draft.

Executive Summary – City-initiated text amendment the Executive Summary (**Exhibit 1**):

- ES-3 – Update the Land Use Map;
- ES-8 – Update City Growth Map;
- ES-12 – Update Parks Element narrative;
- ES-14 – Update School District narrative

Chapter 2 – Land Use Element – The following-described text amendments and updates to applicable Figures and Tables to reflect the adoption of map amendments (**Exhibit 2**):

- LU-2 – Updated opening sentence and current city land area;
- LU-6 – Updated growth strategy actions in last paragraph;
- LU-8 – Updated Table 2.1
- LU-10 – Revised narrative related to Downtown Plan and Lake Stevens Center;

ADDENDUM #11 TO INTEGRATED 2005 COMPREHENSIVE PLAN & FEIS

- LU-11 – Updated narrative related to 20th Street Corridor;
- LU-13 – Update Figure 2.3 City Land Use Map (**Exhibit 2a**);
 - Oak Hill Park – City request to change the land use designation from High Density Residential to Public/Semi-Public, with concurrent rezone to Public/Semi-Public,
 - Frontier Heights Park – City request to change the land use designation from Medium Density Residential to Public/Semi-Public with concurrent rezone to Public/Semi-Public,
 - 20th Street Ballfields – City request to change the land use designation from Medium Density Residential to Public/Semi-Public with concurrent rezone to Public/Semi-Public,
 - Lake Stevens Center Subarea – City request to change land use designations from Mixed-Use to Commercial on properties between SR-204 and Market with concurrent rezone from Main Street District and Mixed Use Neighborhood to Commercial District, and
 - 20th Street Subarea – City request to consider changes from Medium Density Residential and High Density Residential to Commercial on properties east of SR-9 between 20th Street SE and South Lake Stevens Road with concurrent rezone to either Neighborhood Business or Commercial District;
- LU-14 – Updated text describing land use categories;
- LU-16/17 – Update Table 2.2. and minor text amendments;
- LU-18 – Update Table 2.3. and minor text amendments;
- LU-20 – Update Table 2.6. and minor text amendments;
- LU-21 – Update Development Trends narrative for residential development;
- LU-23 – Update Figure 2.4 Development Trends Map;
- LU-24 – Update Development trends narrative for commercial development;
- LU-25-28 -Update Table 2.7;
- LU-33/34 – Revise Goal 2.5 and policies to reflect adoption of the Downtown Lake Stevens Subarea; and
- LU-36 – Revise Policy 2.9.5 to reflect pre-designations for unincorporated areas.

Chapter 5 – Parks, Recreation and Open Space Element - City-initiated text amendments to add park projects(s) to the Capital Project List for improvements to North Cove, 20th Street Ballfields and Frontier Heights Park (**Exhibit 3**). The chapter has been updated to include recreational services and images have been updated to reflect improvements.

- P-4 – Local planning revised to include Level of Service;
- P-4 – Revised narrative for inventory of park facilities;
- P-6 – Update Figure 5.1 to include new school park, neighborhood park and mini-park (e.g., Stevens Creek, Oak Hill Park and park located within the Woodland Hills subdivision);

ADDENDUM #11 TO INTEGRATED 2005 COMPREHENSIVE PLAN & FEIS

- P-7 – Update description of Cavalero and Eagle Ridge Parks planning;
- P-10 – Update Figure 5.2 to clarify coverage area;
- P-11 – Add description for Oak Hill. Update description for Frontier Heights, North Cove and the 20th Street SE Ballfields;
- P-12 – Update Table 5.3 to add information for North Cove, Oak Hill Park and the 20th Street SE Ballfields;
- P-13 – Update description of North Cove Park. Revised narrative describing neighborhood park needs;
- P-14 – Update description of service gaps to reflect acquisition of Frontier Heights. Update Figure 5.3 Neighborhood Park Distribution;
- P-16 – Update figure 5.3 to clarify coverage area;
- P-18 – Add description of mini-park located within the Woodland Hills Subdivision. Updated Table 5.4 to add mini-park located within the Woodland Hills Subdivision;
- P-19 – Update Figure 5.4 to include mini-park within the Woodland Hills Subdivision;
- P-21 – Update Table 5.5 to include new school, Stevens Creek elementary;
- P-23 – Omit Grade Road/Hartford Open Space property and added trails within the Reserve neighborhood. Noted the addition of the Trails Master Program.
- P-24 – Update Figure 5.5 to add trails and clarify coverage area;
- P-26 – Omit Community Center facility;
- P-27 - Add North Cove Pavilion;
- P-28 – Update Table 5.6 to omit Community Center and add North Cove Pavilion. Remove Ironman triathlon.
- P-29 – Add Lake Stevens Little League and Waterski Club as recreation providers;
- P-30 – Update future needs and level of service methodology;
- P-34 – Add Frontier Heights and 20th Street Ballfields to Site Development. Add provision for recreation programming;
- P-35 - through P-40 – Update capital project descriptions;
- P-42 - Update Foundations and Contributions narrative; and
- P-43-49 – Update and add policies

Chapter 7 – Public Services and Utilities Element – City-initiated text amendment to the Public Services and Utilities Element that will include the following additions (**Exhibit 4**):

- PS7 – Update NPDES text;
- PS-7 – Update Sewer District narrative
- PS-9 – Update Sewer District Plan reference

ADDENDUM #11 TO INTEGRATED 2005 COMPREHENSIVE PLAN & FEIS

- PS-12 – Update School District narrative; and
- PS-12 – Update School District plan reference
- CF-38 – Update Table 9.2 Six Year Capital Improvement Plan

Chapter 9 – Capital Facilities Element – City-initiated text amendment to add park and road projects to the Capital Facilities Plan that will include the following additions (**Exhibit 5**):

- CF-7 – Update the Public facilities Map;
- CF-30 – Update Table 9.1 Capital Facilities Program; and
- CF-38 – Update Table 9.2 Six Year Capital Improvement Plan

Appendices – Updates to the following sections:

- **Appendix A** – Add this document as “Addendum No. 11”.

Other Maps

- Concurrent Areawide Rezones (**Exhibit 6**)
- Land Use Pre-designation UGA (**Exhibit 7**)
- Zoning Pre-designation UGA (**Exhibit 8**)

Purpose of the FEIS Addendum:

This addendum and adoption of existing environmental documents is to add information relating to the 2019 Comprehensive Plan amendments. This addendum and adoption of existing environmental documents does not substantially change the analysis of alternatives considered in the City’s Integrated 2005 Comprehensive Plan (July 2006) and FEIS (July 17, 2006). The City has considered the impacts of the proposed programmatic actions to the FEIS document. No additional significant impacts beyond those identified in the FEIS are expected to occur. To the extent that the existing environmental documents listed in this Addendum or other published documents have analyzed such changes, no additional programmatic action level environmental review will be required. This Addendum is issued in accordance with WAC 197-11-625 and WAC 197-11-630. Additional changes to the proposal may be considered during the public hearing process. The addendum and adoption of existing environmental documents satisfies the City of Lake Stevens’ environmental review for the 2017 Comprehensive Plan Docket.

Location of Proposal:	City of Lake Stevens
Proponent:	City of Lake Stevens, P.O. Box 257, Lake Stevens, WA 98258
Lead Agency:	(425) 377-3235
Required Approvals:	Adoption of 2019 Comprehensive Plan Docket map and text amendments granted by Lake Stevens City Council.
Circulation:	This addendum and adoption of existing environmental documents is being sent to SEPA review agencies and interested parties.
Comment:	No comment period is required for this addendum.

ADDENDUM #11 TO INTEGRATED 2005 COMPREHENSIVE PLAN & FEIS

- Contact Person:** Russell Wright, *Community Development Director*
(425) 622-9424 or rwright@lakestevenswa.gov
- Date of Issuance:** September 19, 2019
- Responsible Official:** Signature: *Russell Wright*
Russell Wright, *Community Development Director*
- Public Hearing:** Staff has briefed both the City Council and the Planning Commission on the 2019 Docket items. The Lake Stevens Planning Commission and City Council will hold public hearings to receive final comments and testimony prior to adoption.
- Documents:** All application materials and staff documents are available at the Permit Center upon request.
- Exhibit List:**
1. Executive Summary
 2. Chapter 2 Amendments
2a Proposed land use map changes
 3. Chapter 5 Amendments
 4. Chapter 7 Amendments
 5. Chapter 9 Amendments
 6. Concurrent Rezone Map
 7. Draft UGA Land Use Pre-designation
 8. Draft UGA Zoning Pre-designation

ADDENDUM NO. 4 AND ADOPTION OF EXISTING ENVIRONMENTAL DOCUMENTS

TO THE CITY OF LAKE STEVENS FINAL ENVIRONMENTAL IMPACT STATEMENT (FEIS) FOR THE LAKE STEVENS CENTER SUBAREA PLAN

Adoption of a Proposed Text, Map Amendment and Concurrent Rezone with the 2019 Comprehensive Plan Docket



Prepared in Compliance with
The Washington State Environmental Policy Act of 1971
Chapter 43.21C Revised Code of Washington
Chapter 197-11 Washington Administrative Code
Lake Stevens Municipal Code Title 16

Date of Issuance: September 20, 2019

**ADDENDUM #4 TO THE CITY OF LAKE STEVENS 2012 FINAL ENVIRONMENTAL
IMPACT STATEMENT FOR THE LAKE STEVENS CENTER SUBAREA PLAN**

FACT SHEET

**ADDENDUM NO. 4 AND ADOPTION OF EXISTING ENVIRONMENTAL DOCUMENTS TO
THE CITY OF LAKE STEVENS 2012 FINAL ENVIRONMENTAL IMPACT STATEMENT FOR
THE LAKE STEVENS CENTER SUBAREA PLAN**

Proposed Non-Project Action:

Under the Growth Management Act, the City of Lake Stevens may amend its Comprehensive Plan and Future Land Use Map once per year, with a few exceptions, through an annual docket process. The proposed non-project action consists of map and text amendments for the 2019 Docket, including city-initiated map amendments with concurrent rezones, along with an addendum to the Subarea Plan and Planned Action Ordinance to reflect the changes. Standard administrative updates and SEPA documents will be incorporated into the plan. The GMA requirements contained in Chapter 36.70A RCW apply to this action.

Proposed Map Changes

1. City request to change land use designations from Mixed-Use to Commercial on properties between SR-204 and Market with concurrent rezone from Main Street District and Mixed Use Neighborhood to Commercial District **(Attachment 1)**.

Proposed Text Changes

2. Based on an updated marketing and land use analysis the city has developed an addendum to the Lake Stevens Center Subarea that describes the update process including public participation, market analysis, and changes to project goals. The market analysis reviews countywide and citywide development trends and recommends specific updates and actions including a review of the allocation of commercial growth targets for the plan. Based on this analysis staff has integrated many of the recommendations with specific updates to the text, tables and maps **(Attachment 2)**.
3. Development regulations will be updated as an implementation task to reflect the subarea plan changes as a separate non-project action.

The Lake Stevens Center Subarea was the subject of a Final Environmental Impact Statement (FEIS) and subsequent adoption by Ordinance #877 (October 2012). The FEIS amended and became an element of the Lake Stevens Comprehensive Plan in 2012. The FEIS includes goals, policies, maps and design guidelines that are reflected in Chapter 14.38 of Lake Stevens Municipal Code (LSMC). The city has determined that the proposed addendum, map amendments and concurrent rezone as described above will not significantly alter the analysis of alternatives considered in the FEIS for the Lake Stevens Center Subarea. No updates to the currently adopted FEIS are proposed.

Planning and Community Development has prepared this Addendum No. 4 to the City of Lake Stevens 2012 FEIS for the Lake Stevens Center Subarea Plan along with an adoption of existing environmental documents.

**ADDENDUM #4 TO THE CITY OF LAKE STEVENS 2012 FINAL ENVIRONMENTAL
IMPACT STATEMENT FOR THE LAKE STEVENS CENTER SUBAREA PLAN**

Purpose of the FEIS Addendum:

This addendum and adoption of existing environmental documents is to add information relating to the 2012 Final Environmental Impact Statement (FEIS) for the Lake Stevens Center Subarea Plan. This addendum and adoption of existing environmental documents does not substantially change the analysis of alternatives considered in the City's Center Subarea FEIS or the adopting Ordinance #877 (October 2012). The City has considered the impacts of the proposed programmatic actions to the FEIS document. No additional significant impacts beyond those identified in the FEIS are expected to occur. To the extent that the existing environmental documents listed in this Addendum or other published documents have analyzed such changes, no additional programmatic action level environmental review will be required. This Addendum is issued in accordance with WAC 197-11-625 and WAC 197-11-630. Additional changes to the proposal may be considered during the public hearing process. The addendum and adoption of existing environmental documents satisfies the City of Lake Stevens' environmental review for the 2019 Comprehensive Plan Docket.

Location of Proposal:	City of Lake Stevens
Proponent:	City of Lake Stevens, P.O. Box 257, Lake Stevens, WA 98258
Lead Agency:	(425) 622-9424
Required Approvals:	Adoption of 2019 Comprehensive Plan Docket map and text amendments granted by Lake Stevens City Council.
Circulation:	This addendum and adoption of existing environmental documents is being sent to SEPA review agencies and interested parties.
Comment:	No comment period is required for this addendum.
Contact Person:	Russell Wright, <i>Community Development Director</i> (425) 622-9424 or rwright@lakestevenswa.gov
Date of Issuance:	September 20, 2019
Responsible Official:	Signature: <u><i>Russell Wright</i></u> Russell Wright, <i>Community Development Director</i>
Public Hearing:	Staff has briefed both City Council and the Planning Commission related to the analysis of the subarea addendum. The Lake Stevens Planning Commission and City Council will hold public hearings to receive final comments and testimony prior to adoption.
Documents:	All of the application materials and staff documents are available at the Permit Center. Electronic copies may be requested.
Attachments:	<ol style="list-style-type: none">1. Proposed Land Use Map Changes and Concurrent Rezones2. Lake Stevens Center Subarea Plan Addenda

ADDENDUM NO. 3 AND ADOPTION OF EXISTING ENVIRONMENTAL DOCUMENTS

TO THE CITY OF LAKE STEVENS FINAL ENVIRONMENTAL IMPACT STATEMENT (FEIS) FOR THE 20TH STREET SE CORRIDOR SUBAREA PLAN

Adoption of a Proposed Text, Map Amendment and Concurrent Rezone with the 2019 Comprehensive Plan Docket



Prepared in Compliance with
The Washington State Environmental Policy Act of 1971
Chapter 43.21C Revised Code of Washington
Chapter 197-11 Washington Administrative Code
Lake Stevens Municipal Code Title 16

Date of Issuance: September 19, 2019

**ADDENDUM #3 TO THE CITY OF LAKE STEVENS 2012 FINAL ENVIRONMENTAL
IMPACT STATEMENT FOR THE 20th STREET SE CORRIDOR SUBAREA PLAN**

FACT SHEET

**ADDENDUM NO. 3 AND ADOPTION OF EXISTING ENVIRONMENTAL DOCUMENTS TO
THE CITY OF LAKE STEVENS 2012 FINAL ENVIRONMENTAL IMPACT STATEMENT FOR
THE 20TH STREET SE CORRIDOR SUBAREA PLAN**

Proposed Non-Project Action:

Under the Growth Management Act, the City of Lake Stevens may amend its Comprehensive Plan and Future Land Use Map once per year, with a few exceptions, through an annual docket process. The proposed non-project action consists of map and text amendments for the 2019 Docket, including city-initiated map amendments with concurrent rezones, along with an addendum to the Subarea Plan and Planned Action Ordinance to reflect the changes. Standard administrative updates and SEPA documents will be incorporated into the plan. The GMA requirements contained in Chapter 36.70A RCW apply to this action.

Proposed Map Changes

1. City request to consider changing the land use designation of 27 parcels adjacent to 99th Avenue between 20th Street SE and South Lake Stevens Road from Medium Density Residential and High Density Residential to Commercial (**Attachment 1**) or Land Use designation near 20th Street SE and 83rd Ave SE from Medium Density Residential to Commercial (**Attachment 2**).
2. The city will also process a concurrent area-wide, minor rezone to change the zoning designation of the subject parcels to either Commercial District or Neighborhood Business zoning designation.
3. City request for an area-wide rezone to change the zoning designation of the subject parcels along 20th Street SE from Business District to Commercial District -shown in Attachment 3.

Proposed Text Changes

4. Based on an updated marketing and land use analysis the city has developed an addendum to the 20th Street SE Subarea that describes the update process including public participation, market analysis, and changes to project goals. The market analysis reviews countywide and citywide development trends and recommends specific updates and actions including a review of the allocation of commercial growth targets for the plan. Based on this analysis staff has integrated many of the recommendations with specific updates to the text, tables and maps (**Attachment 3**).
5. Planned Action Ordinance will be updated as an implementation task to reflect the subarea plan changes.
6. Development regulations will be updated as an implementation task to reflect the subarea plan changes as a separate non-project action.

ADDENDUM #3 TO THE CITY OF LAKE STEVENS 2012 FINAL ENVIRONMENTAL IMPACT STATEMENT FOR THE 20th STREET SE CORRIDOR SUBAREA PLAN

The 20TH Street SE Corridor Subarea was the subject of a Final Environmental Impact Statement (FEIS) and subsequent adoption by Ordinance #878 (October 2012). The FEIS amended and became an element of the Lake Stevens Comprehensive Plan in 2012. The FEIS includes goals, policies, maps and design guidelines that are reflected in Chapter 14.38 of Lake Stevens Municipal Code (LSMC). The city has determined that the proposed addendum, map amendments and concurrent rezones as described above will not significantly alter the analysis of alternatives considered in the FEIS for the 20TH Street SE Corridor Subarea. No updates to the currently adopted FEIS are proposed.

Planning and Community Development has prepared this Addendum No. 3 to the City of Lake Stevens 2012 FEIS for the 20TH Street SE Corridor Subarea Plan along with an adoption of existing environmental documents.

Purpose of the FEIS Addendum:

This addendum and adoption of existing environmental documents is to add information relating to the 2012 Final Environmental Impact Statement (FEIS) for the 20TH Street SE Corridor Subarea Plan. This addendum and adoption of existing environmental documents does not substantially change the analysis of alternatives considered in the City's Center Subarea FEIS or the adopting Ordinance #878 (October 2012). The City has considered the impacts of the proposed programmatic actions to the FEIS document. No additional significant impacts beyond those identified in the FEIS are expected to occur. To the extent that the existing environmental documents listed in this Addendum or other published documents have analyzed such changes, no additional programmatic action level environmental review will be required. This Addendum is issued in accordance with WAC 197-11-625 and WAC 197-11-630. Additional changes to the proposal may be considered during the public hearing process. The addendum and adoption of existing environmental documents satisfies the City of Lake Stevens' environmental review for the 2019 Comprehensive Plan Docket.

Location of Proposal:	City of Lake Stevens
Proponent: Lead Agency:	City of Lake Stevens, P.O. Box 257, Lake Stevens, WA 98258 (425) 622-9424
Required Approvals:	Adoption of 2019 Comprehensive Plan Docket map and text amendments granted by Lake Stevens City Council.
Circulation:	This addendum and adoption of existing environmental documents is being sent to SEPA review agencies and interested parties.
Comment:	No comment period is required for this addendum.
Contact Person:	Russell Wright, <i>Community Development Director</i> (425) 622-9424 or rwright@lakestevenswa.gov
Date of Issuance:	September 19, 2019

**ADDENDUM #3 TO THE CITY OF LAKE STEVENS 2012 FINAL ENVIRONMENTAL
IMPACT STATEMENT FOR THE 20th STREET SE CORRIDOR SUBAREA PLAN**

Responsible Official: Signature: Russell Wright

Russell Wright, *Community Development Director*

Public Hearing: Staff will hold briefings with both City Council and the Planning Commission related to the analysis of each of the Docket items. The Lake Stevens Planning Commission and City Council will hold public hearings to receive final comments and testimony prior to adoption.

Documents: All of the application materials and staff documents are available at the Permit Center. Electronic copies may be requested.

Attachments:

1. Proposed Land Use Map Changes and Concurrent Rezones
2. Rezone Maps
3. 20th Street SE Corridor Subarea Plan Addenda