

CAD FILE NUMBER: C:\P\DWG\CLIENTS - MARINE\2023\2304.0245.00 - SUNSET BEACH DOCK DESIGN - ERIK MANGOLD\DWG\DRAWING\SUNSET BEACH DOCK 100% - 001.DWG
LAST MODIFIED BY: NIK MOFFATT - SHEET SET: XXXX - ORIGINAL SHEET SIZE: ANSI_FULL_BLEED_A (8.50_X 11.00_INCHES)
DATE: 6/23/2023 11:59 AM - SAVE DATE: 6/23/2023 11:59 AM



PROJECT LOCATION



LEED
AP

LEED ACCREDITED PROFESSIONAL™ & THE RELATED ACRONYM, & THE LEGACY LEED AP LOGO ARE TRADEMARKS OWNED BY THE U.S. GREEN BUILDING COUNCIL & ARE AWARDED TO INDIVIDUALS UNDER LICENSE BY THE GREEN BUILDING CERTIFICATION INSTITUTE



DICIG
civil structural

**CALL 811
2 BUSINESS DAYS
BEFORE YOU DIG**
(UNDERGROUND UTILITY LOCATIONS ARE APPROX.)

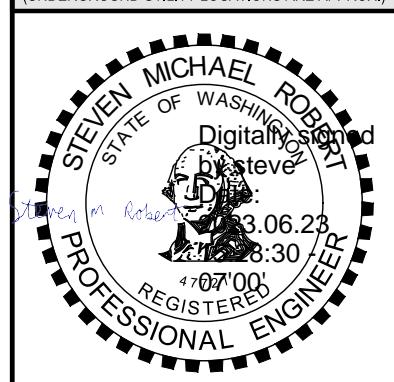

BASE MAP/TOPOGRAPHY PROVIDED BY OTHERS. DCG CANNOT BE HELD LIABLE FOR ACCURACY. CONTRACTOR SHALL FIELD VERIFY GRADES, UTILITIES, & ALL OTHER EX FEATURES & CONDITIONS. IF CONDITIONS ARE NOT AS SHOWN &/OR PLANS CANNOT BE CONSTRUCTED AS SHOWN, CONTACT DCG PRIOR TO CONSTRUCTION.

CITY OF LAKE STEVENS
SUNSET BEACH PARK - DOCK REPLACEMENT
410 E LAKE STEVENS RD, LAKE STEVENS
PROPOSED BEACH RESTORATION
TITLE SHEET

PROJ. MANAGER:		EPD
DESIGNED BY:		EPD
DRAWN BY:		EPD
CHECKED BY:		DM
SCALE:		NOTED
DATE:	REV.	SHEET
6/23/2023	A	1 OF 8

SHEET NUMBER

G1.01

CITY OF LAKE STEVENS - SUNSET BEACH PARK
410 E LAKE STEVENS RD, LAKE STEVENS WA 98258
PARCEL: 00533400001500

HORIZONTAL DATUM: NAD 83/11
VERTICAL DATUM: NAVD 88

HORIZONTAL AND VERTICAL DATUMS ESTABLISHED BY RTK GPS
OBSERVATION UTILIZING WSRN (WASHINGTON STATE REFERENCE
NETWORK)

PROJECT CONTROL (CTRL) AND PROPOSED POINTS (PT) SHOWN.
CONTRACTOR SHALL VERIFY ALL PROJECT CONTROL AND
PROPOSED POINTS AND SUBMIT POINT VERIFICATION TO OWNER.
CONTRACTOR SHALL CONFIRM FINAL DIMENSION AND LOCATIONS
OF ALL ITEMS CONTROL AND PROPOSED AND SUBMIT TO OWNER.
POINT VERIFICATION SHALL INCLUDE NORTHING, EASTING,
ELEVATION, AND APPLICABLE INFORMATION.

FIELD SURVEY: KPG, JUNE, 2022. LICENSEE MICHAEL R. BROWN, P.L.S
NO. 29294/RONALD D. REICHEL, P.L.S. NO. 38015.

CONTOUR INTERVAL = 1 FOOT, ± 0.5 FOOT PER NATIONAL MAPPING STANDARDS. CONTOURS DERIVED FROM DIRECT FIELD OBSERVATIONS.

CONTRACTOR SHALL UTILIZE APPROPRIATE TYPICAL TEMPORARY EROSION AND SEDIMENT CONTROL BEST MANAGEMENT PRACTICES (BMPs) TO PROTECT THE SITE, INCLUDING BUT NOT LIMITED TO TURBIDITY CURTAINS, DRAINAGE MANAGEMENT, AND EXPOSED SOILS PROTECTION.

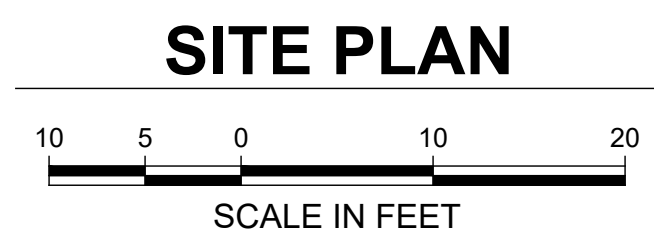
[illegible]

CAD FILE NUMBER: C:\P\DWG\DCG\CLIENTS - MARINE\2023\2304.0245.00 - SUNSET BEACH DOCK DESIGN - ERIK MANGOLD\DWG\DRAWINGS\SUNSET BEACH DOCK 100% - 001.DWG
LAST MODIFIED: 2/23/2023 11:59 AM - SAVE DATE: 2/23/2023 11:59 AM - SHEET SET: XXXX - ORIGINAL SHEET SIZE: ANSI FULL BLEED A (650 X 1100 INCHES)
AUTOCAD VERSION: CIVIL 3D 2013

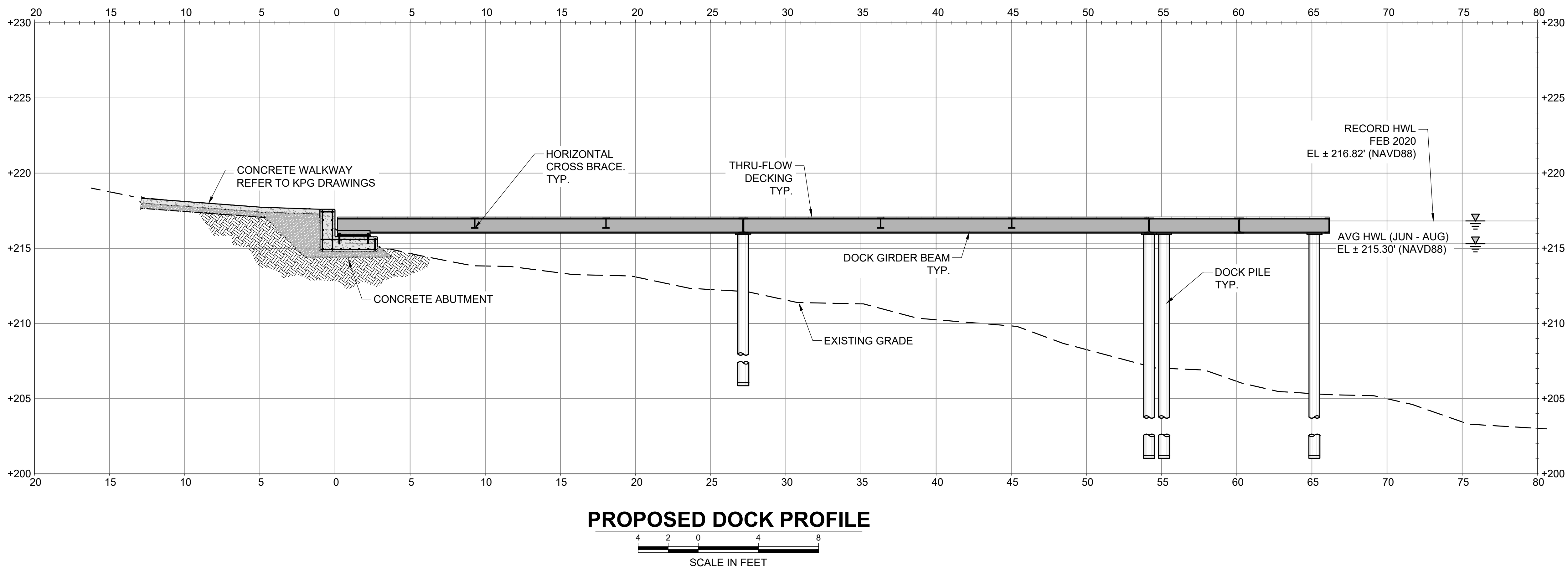
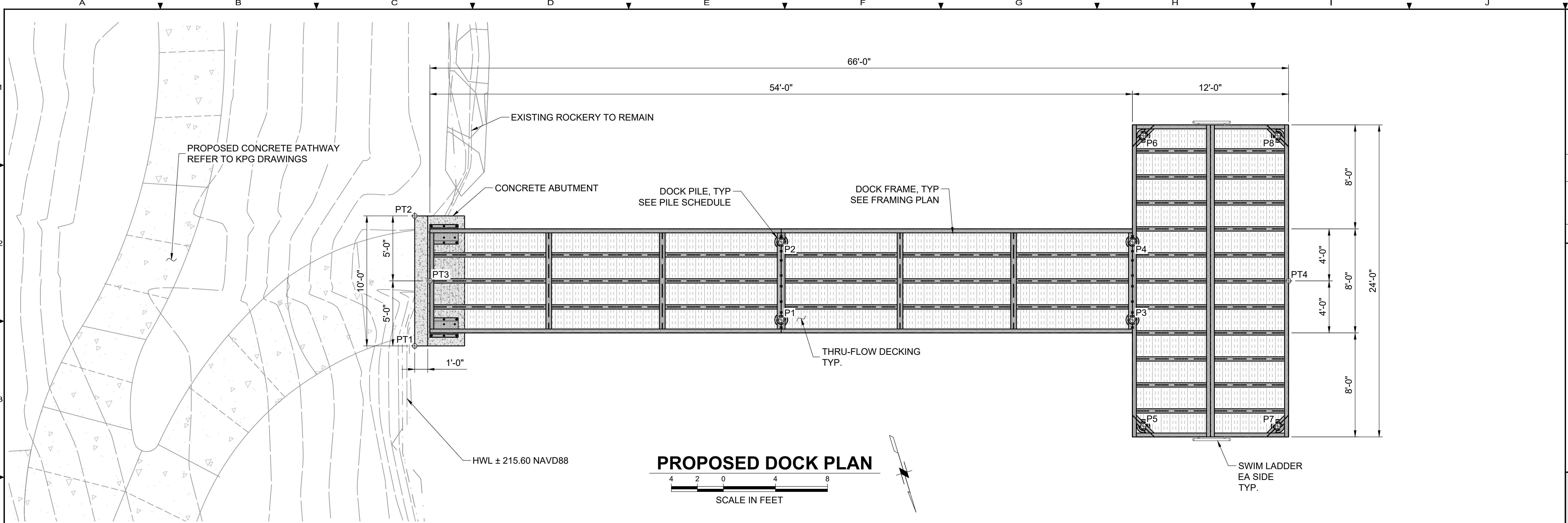

No.	DATE	BY	REVISION

LEED ACCREDITED PROFESSIONAL & THE RELATED DESIGN PROFESSIONALS HAVE BEEN AWARDED TO INDIVIDUALS UNDER LICENSE BY THE GREEN BUILDING CERTIFICATION INSTITUTE.

LEED AP

9706 4th Ave NE
Suite 300
Seattle, WA 98115
P: 206.523.0024
www.dcgengr.com

DICIG
civil structural

CALL 811
2 BUSINESS DAYS
BEFORE YOU DIG
(UNDERGROUND UTILITY LOCATIONS ARE APPROX.)

STERLING MICHAEL
Professional Engineer
State of Washington
License No. 152088
Date: 2/23/2023

BASE MAP TOPOGRAPHY PROVIDED BY OTHERS. DCG CANNOT BE HELD LIABLE FOR ACCURACY. CONTRACTOR SHALL FIELD VERIFY GRADES, UTILITIES, & ALL OTHER EX FEATURES & CONDITIONS IF CONDITIONS ARE NOT AS SHOWN &/OR PLANS CANNOT BE CONSTRUCTED AS SHOWN, CONTACT DCG PRIOR TO CONSTRUCTION.

CITY OF LAKE STEVENS
SUNSET BEACH PARK - DOCK REPLACEMENT
410 E LAKE STEVENS RD, LAKE STEVENS

DCOK PLAN & PROFILE

PROJ. MANAGER:	EPD
DESIGNED BY:	EPD
DRAWN BY:	EPD
CHECKED BY:	DM
SCALE:	NOTED
DATE:	6/23/2023
REV.	A
SHEET	3
OF	8

SHEET NUMBER

C1.02

CAD FILE NUMBER: C:\P\DCG\CLIENTS - MARINE\2023\04\0245.00 - SUNSET BEACH DOCK DOCK DESIGN - ERIK MANGOLD\DWG\DRAWINGS\SUNSET BEACH DOCK 100% - 001.DWG
AS SHOWN ON THIS DRAWING IS THE LATEST REVISION. ANY OTHER REVISIONS WILL BE SHOWN IN THE REVISION TABLE. SAVE DATE: 6/23/2023 11:59 AM - SHEET SET: XXXX - ORIGINAL SHEET SIZE: ANSI FULL BLEED A (36.00 X 48.00 INCHES)
AUTOCAD VERSION: CIVIL 3D 2013

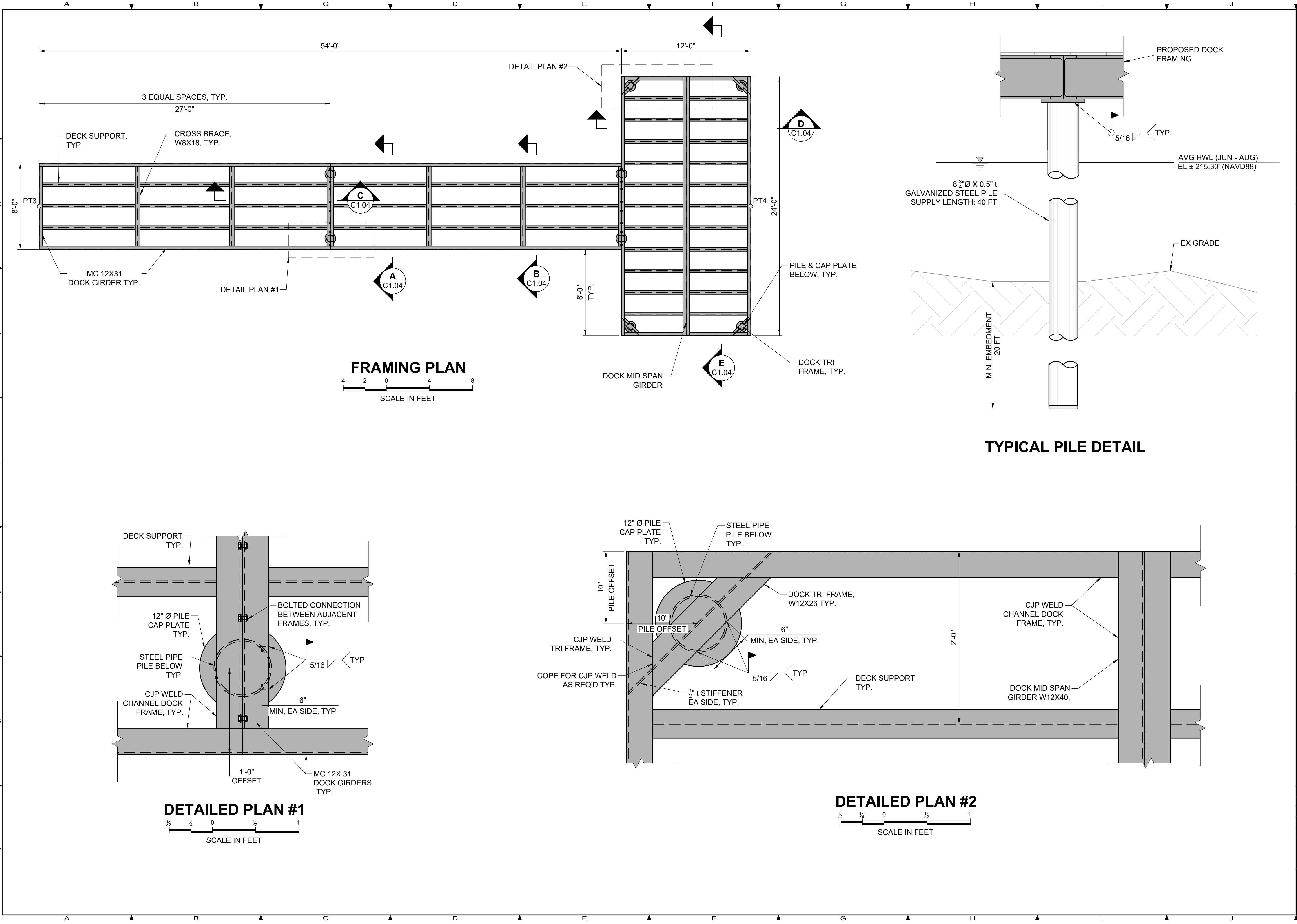

REVISION	
No.	DATE

9706 4th Ave NE
Suite 300
Seattle, WA 98115
P: 206.523.0024
www.dcgengr.com

DICIG
civil structural

CALL 811
2 BUSINESS DAYS
BEFORE YOU DIG
(UNDERGROUND UTILITY LOCATIONS ARE APPROX.)

STEVEN MICHAEL
STATE OF WASHINGTON
Professional Engineer
No. 15209
Exp. Date: 12/31/2023
Signature: [Signature]
Date: 6/23/2023

BASE MAP TOPOGRAPHY PROVIDED BY OTHERS. DCG CANNOT BE HELD LIABLE FOR ACCURACY. CONTRACTOR SHALL FIELD VERIFY GRADES, UTILITIES, & ALL OTHER EX FEATURES & CONDITIONS IF CONDITIONS ARE NOT AS SHOWN &/OR PLANS CANNOT BE CONSTRUCTED AS SHOWN, CONTACT DCG PRIOR TO CONSTRUCTION.

CITY OF LAKE STEVENS
SUNSET BEACH PARK - DOCK REPLACEMENT
410 E LAKE STEVENS RD, LAKE STEVENS

DOCK DETAILS

PROJ. MANAGER:	EPD
DESIGNED BY:	EPD
DRAWN BY:	EPD
CHECKED BY:	DM
SCALE:	NOTED
DATE:	REV. SHEET
6/23/2023	A 4
	OF 8

SHEET NUMBER
C1.03

CAD FILE NUMBER: C:\P\DWG\DCG\CLIENTS - MARINE\2023\2304.0245.00 - SUNSET BEACH DOCK DOCK DESIGN - ERIK MANGOLD\DWG\DRAWINGS\SUNSET BEACH DOCK 100% - 001.DWG
LAST MODIFIED: 6/23/2023 11:59 AM - SAVE DATE: 6/23/2023 11:59 AM - SHEET SET: XXXX - ORIGINAL SHEET SIZE: ANSI FULL BLEED A (36.0 X 48.0 INCHES)
AUTOCAD VERSION: CIVIL 3D 2013

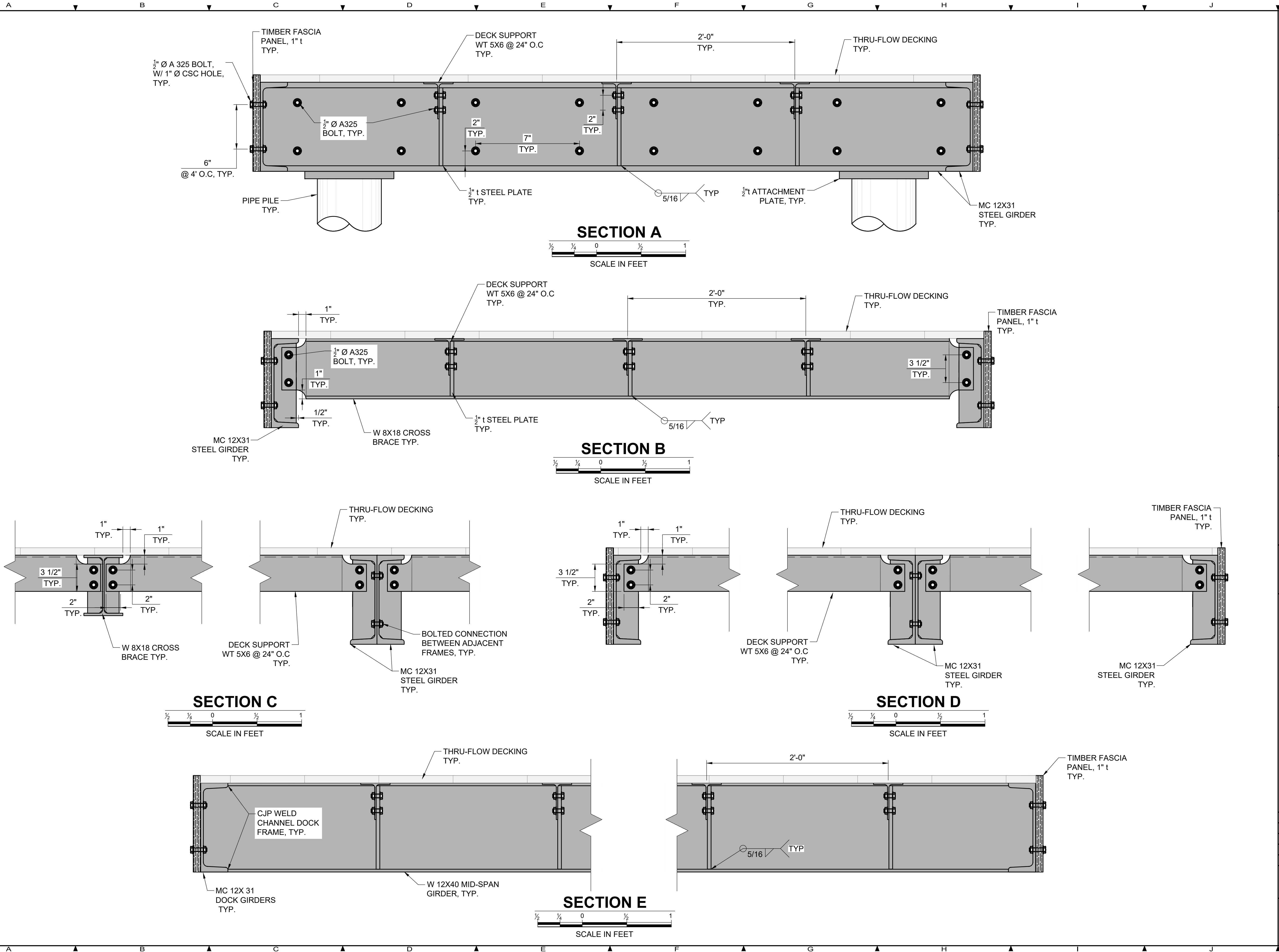

REVISION	
No.	DATE

9706 4th Ave NE
Suite 300
Seattle, WA 98115
P: 206.523.0024
www.dcgengr.com

DICIG
civil structural

CALL 811
2 BUSINESS DAYS
BEFORE YOU DIG
(UNDERGROUND UTILITY LOCATIONS ARE APPROX.)

STEVEN MICHAEL
Professional Engineer
State of Washington
No. 17713
Exp. Date: 12/31/2023
Signature: [Signature]
Date: 6/23/2023

BASE MAP/TOPOGRAPHY PROVIDED BY OTHERS. DCG CANNOT BE HELD LIABLE FOR ACCURACY. CONTRACTOR SHALL FIELD VERIFY GRADES, UTILITIES, & ALL OTHER EX FEATURES & CONDITIONS IF CONDITIONS ARE NOT AS SHOWN &/OR PLANS CANNOT BE CONSTRUCTED AS SHOWN, CONTACT DCG PRIOR TO CONSTRUCTION.

CITY OF LAKE STEVENS
SUNSET BEACH PARK - DOCK REPLACEMENT
410 E LAKE STEVENS RD, LAKE STEVENS

DOCK DETAILS

PROJ. MANAGER:	EPD
DESIGNED BY:	EPD
DRAWN BY:	EPD
CHECKED BY:	DM
SCALE:	NOTED
DATE:	REV. SHEET
6/23/2023	A 5
	OF 8

SHEET NUMBER

C1.04

CAD FILE NUMBER: C:\P\DCG\CLIENTS - MARINE\2023\2304.0245.00 - SUNSET BEACH DOCK DESIGN - ERIK MANGOLD\DWG\DRAWINGS\SUNSET BEACH DOCK 100% - 001.DWG
AS SHOWN IN THE DRAWING, THE CONTRACTOR SHALL BE RESPONSIBLE FOR OBTAINING ALL NECESSARY PERMITS AND APPROVALS FROM THE CITY OF SEATTLE.
DATE: 6/23/2023 11:59 AM - SHEET SET: XXXX - ORIGINAL SHEET SIZE: ANSI FULL BLEED A (6.50 X 11.00 INCHES)
AUTOCAD VERSION: CIVIL 3D 2013

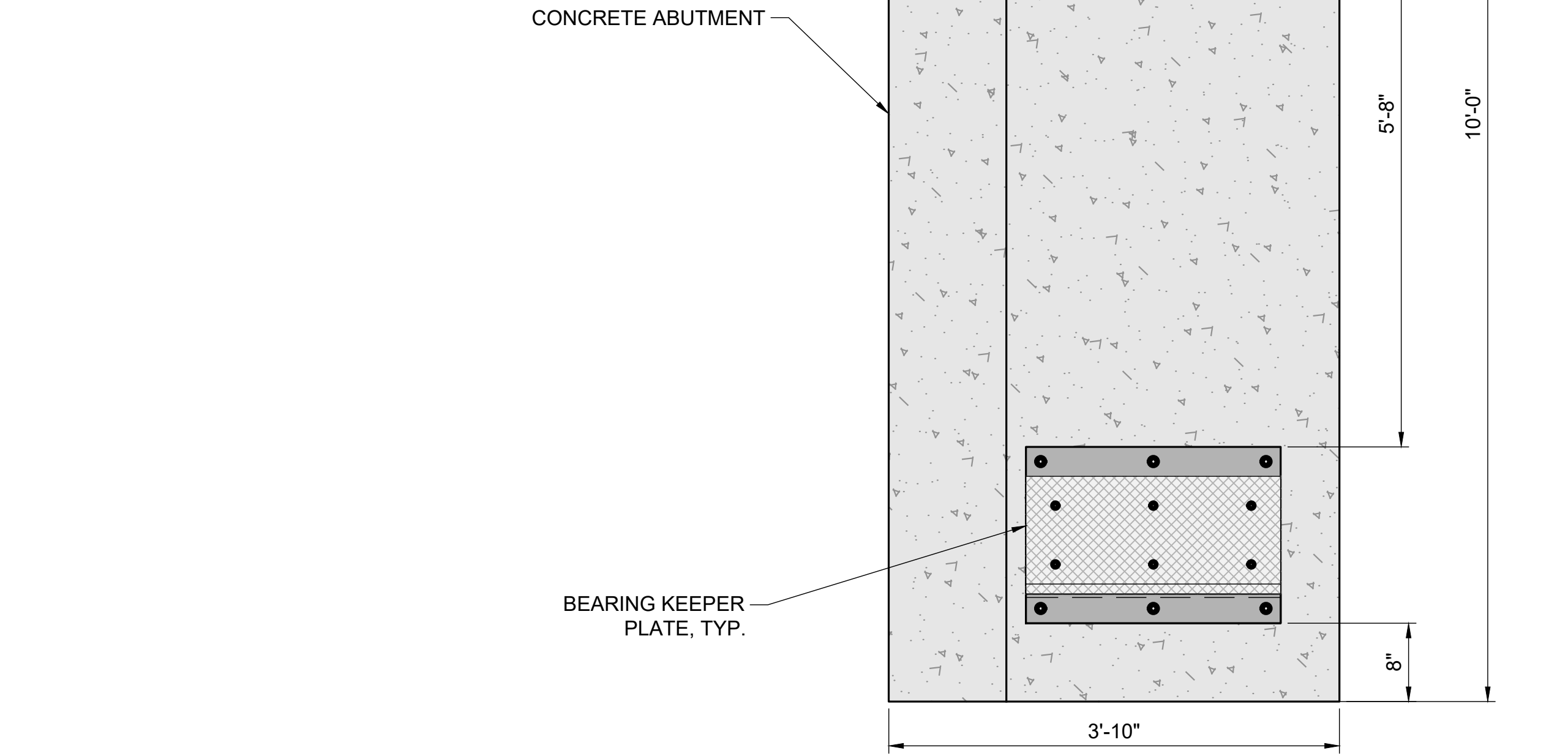

ABUTMENT PLAN



SCALE IN FEET

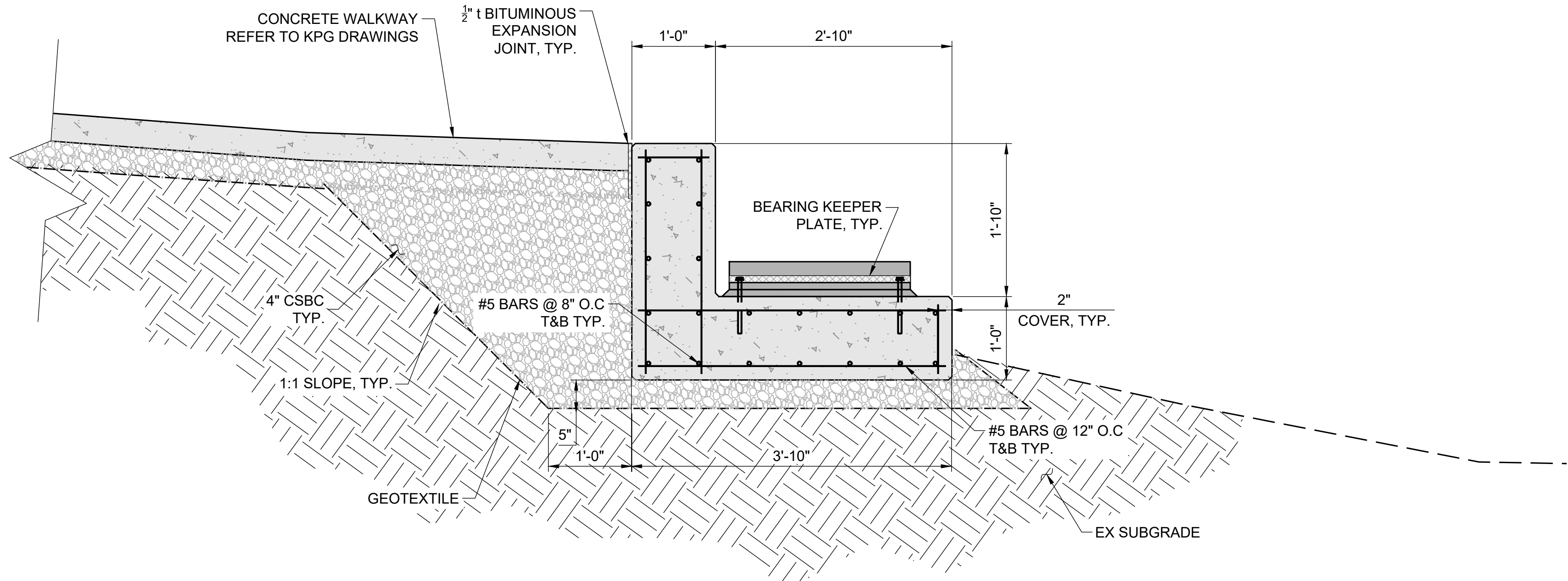

ABUTMENT SECTION



SCALE IN FEET

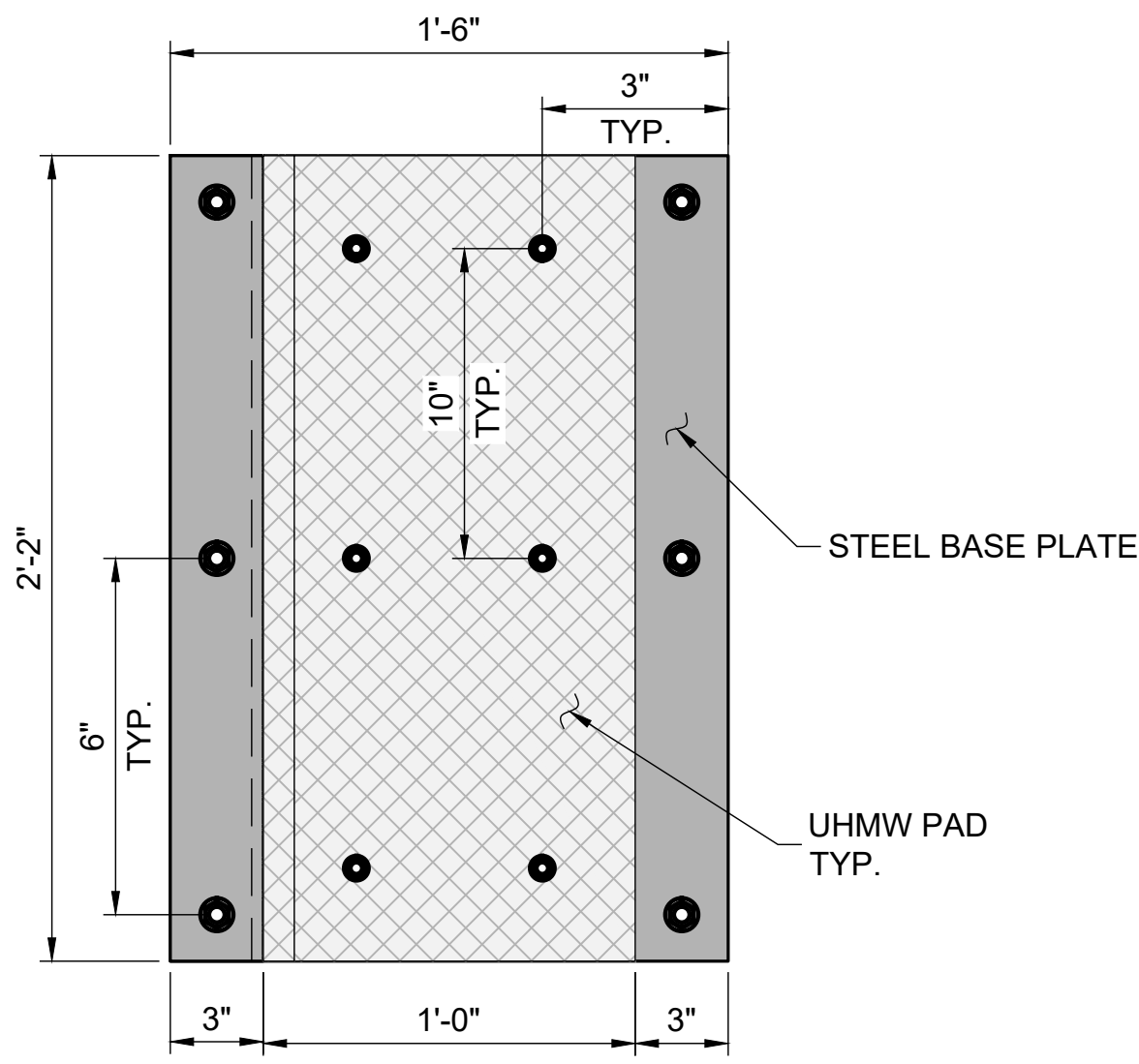

BEARING KEEPER PLATE PLAN



SCALE IN FEET

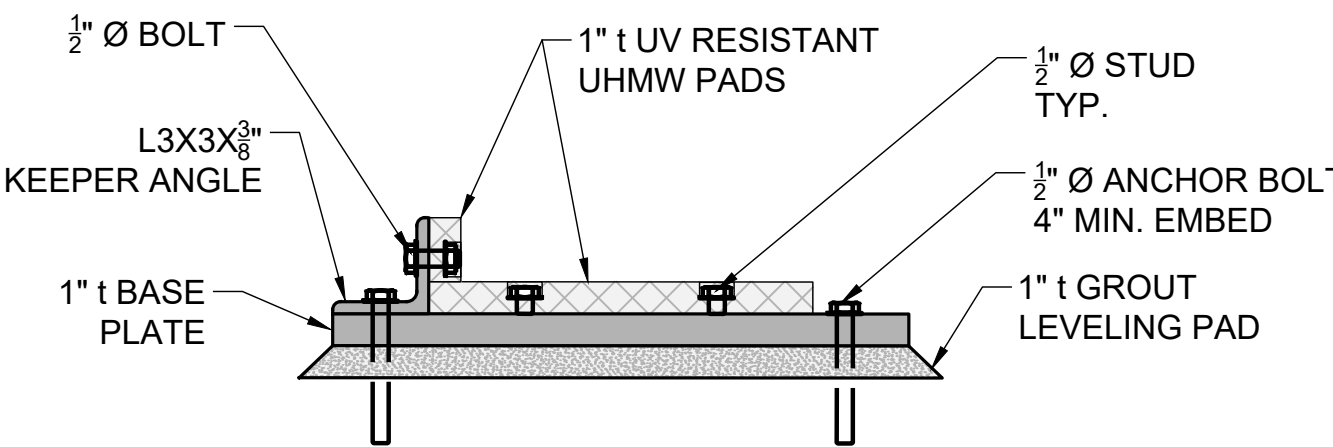

BEARING KEEPER PLATE SECTION



SCALE IN FEET

No.	DATE	BY	REVISION

9706 4th Ave NE
Suite 300
Seattle, WA 98115
P: 206.523.0024
www.dcgengr.com

DICIG
civil structural

CALL 811
2 BUSINESS DAYS
BEFORE YOU DIG
(UNDERGROUND UTILITY LOCATIONS ARE APPROX.)

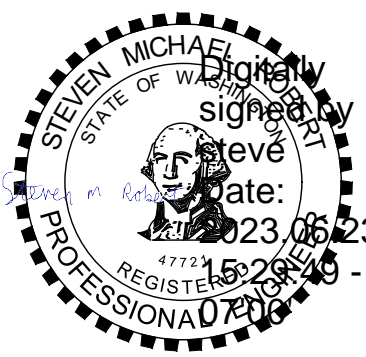

BASE MAP TOPOGRAPHY PROVIDED BY OTHERS. DCG CANNOT BE HELD LIABLE FOR ACCURACY. CONTRACTOR SHALL FIELD VERIFY GRADES, UTILITIES, & ALL OTHER EX FEATURES & CONDITIONS IF CONDITIONS ARE NOT AS SHOWN &/OR PLANS CANNOT BE CONSTRUCTED AS SHOWN, CONTACT DCG PRIOR TO CONSTRUCTION.

CITY OF LAKE STEVENS
SUNSET BEACH PARK - DOCK REPLACEMENT
410 E LAKE STEVENS RD, LAKE STEVENS

ABUTMENT DETAILS

PROJ. MANAGER:	EPD
DESIGNED BY:	EPD
DRAWN BY:	EPD
CHECKED BY:	DM
SCALE:	NOTED
DATE:	REV. SHEET
6/23/2023	A 6 OF 8

SHEET NUMBER
C1.05

CAD FILE NUMBER: C:\P\DWG\DCG\CLIENTS - MARINE\2023\2304.0245.00 - SUNSET BEACH DOCK DESIGN - ERIK MANGOLD\DWG\DRAWINGS\SUNSET BEACH DOCK - 100% - 001.DWG
LAST MODIFIED: 6/23/2023 11:59 AM - SHEET SET: XXXX - ORIGINAL SHEET SIZE: ANSI - FULL BLEED - A (36.00 X 48.00 INCHES)
AUTOCAD VERSION: CMTL 3D 2013

<p>STATEMENT OF SPECIAL INSPECTIONS</p> <p>1.THE OWNER SHALL EMPLOY ONE OR MORE SPECIAL INSPECTORS TO PROVIDE INSPECTIONS DURING CONSTRUCTION. THE SPECIAL INSPECTOR SHALL BE A QUALIFIED PERSON WHO SHALL DEMONSTRATE COMPETENCE, TO THE SATISFACTION OF THE BUILDING OFFICIAL, FOR THE INSPECTION OF THE PARTICULAR TYPE OF CONSTRUCTION OR OPERATION REQUIRING SPECIAL INSPECTION.</p> <p>2.SPECIAL INSPECTIONS ARE NOT REQUIRED WHERE THE WORK IS DONE ON THE PREMISES OF A FABRICATOR REGISTERED AND APPROVED TO PERFORM SUCH WORK WITHOUT SPECIAL INSPECTION. APPROVED FABRICATORS MUST SUBMIT A CERTIFICATE OF COMPLIANCE FOR OFFSITE FABRICATIONS SUCH AS STRUCTURAL STEEL, PRECAST CONCRETE, GLUED LAMINATED TIMBER, ETC.</p> <p>3.ALL INSPECTIONS SHALL BE PERFORMED BY INDEPENDENT SPECIAL INSPECTORS. JOB SITE VISITS BY THE STRUCTURAL ENGINEER OR BUILDING OFFICIAL DO NOT CONSTITUTE AND ARE NOT A SUBSTITUTE FOR INSPECTION BY A SPECIAL INSPECTOR.</p> <p>4.ALL INSPECTION REPORTS SHALL BE SUBMITTED TO THE BUILDING OFFICIAL AND E.O.R. THE FINAL REPORTS BY THE SPECIAL INSPECTOR(S) MUST CERTIFY THAT THE ENTIRE STRUCTURAL SYSTEM COMPLIES WITH THE APPROVED PLANS AND SPECIFICATIONS.</p> <p>5.IT IS SOLELY THE CONTRACTOR'S RESPONSIBILITY TO SEE THAT THESE INSPECTIONS ARE PERFORMED.</p> <p>6.WORK REQUIRING SPECIAL INSPECTION SHALL BE INSPECTED BY THE SPECIAL INSPECTOR WHO IS PRESENT IN THE AREA WHERE THE WORK IS PERFORMED AND AT THE COMPLETION OF WORK, CONTINUOUS INSPECTION CONSIST OF FULL-TIME INSPECTION; PERIODIC INSPECTION CONSIST OF PART-TIME OR INTERMITTENT INSPECTION.</p> <p>7.THE FOLLOWING SPECIAL INSPECTIONS ARE IN ADDITION TO THE INSPECTION BY THE BUILDING OFFICIAL. THIS LIST IS NOT INTENDED TO BE ALL INCLUSIVE.</p>	<p>AND DIM. OF THE CONCRETE MEMBER BEING FORMED</p> <p>PERIODIC: POST-INSTALLED AND ADHESIVE ANCHORS</p> <p>STRUCTURAL STEEL</p> <p>PERIODIC: HIGH-STRENGTH BOLTS, NUTS AND WASHERS IDENTIFICATION MARKINGS TO CONFORM TO ASTM STANDARDS SPECIFIED IN THE APPROVED CONSTRUCTION DOCUMENTS, MANUFACTURE'S CERTIFICATE OF COMPLIANCE REQUIRED</p> <p>PERIODIC: INSPECTION OF HIGH-STRENGTH BOLTING BEARING-TYPE CONNECTIONS</p> <p>PERIODIC: STRUCTION STEEL MANUFACTURER'S CERTIFIED MILL TEST REPORTS REQUIRED</p> <p>PERIODIC: INSPECTION OF STEEL FRAME BRACING & STIFFENER DETAILS FOR COMPLIANCE WITH APPROVED CONSTRUCTION DOCUMENTS</p> <p>PERIODIC: APPLICATIONS OF JOINT DETAILS AT EACH CON.</p> <p>WELDING</p> <p>CONT: COMPLETE AND PARTIAL PENETRATION GROOVE WELDS</p> <p>CONT: FILLET WELDS > 5/16" AND MULTIPASS FILLET WELDS</p> <p>PERIODIC: FILLET WELDS < 5/16"</p> <p>PERIODIC: METAL DECK WELDS</p> <p>PERIODIC: LIGHT GAUGE METAL WELDS</p> <p>PERIODIC: WELD FILLER MATERIAL IDENTIFICATION MARKINGS TO CONFORM TO AWS STANDARDS SPECIFIED IN THE APPROVED CONSTRUCTION DOCUMENTS, MANUFACTURER'S CERTIFICATION OF COMPLIANCE REQ.</p> <p>CONT: WELDING OF REINFORCEMENT STEEL RESISTING SEISMIC FORCES, INDICATED ON PLANS AND DETAILS AS LRFS ELEMENTS AND CONNECTIONS</p> <p>PERIODIC: VERIFICATION OF WELDABILITY OF REINFORCING STEEL OTHER THAN ASTM A706</p> <p>CONT: WELDING OF STIRRUPS, HOOPS OR TIERS</p> <p>PERIODIC: ALL OTHER REINFORCEMENT WELDS, U.N.O.</p>	<p>STRUCTURAL SUBMITTALS</p> <p>1.REVIEW OF SHOP DRAWINGS AND SUBMITTALS BY THE E.O.R IS FOR GENERAL COMPLIANCE WITH THE CONTRACT DOCUMENTS.</p> <p>2.SHOP DRAWINGS SHALL BE SUBMITTED TO THE E.O.R FOR REVIEW PRIOR TO FABRICATION. THE CONTRACTOR WILL REMAIN RESPONSIBLE FOR ALL ERRORS OF DETAILING, FABRICATION, AND FOR CORRECT FITTING OF ALL STRUCTURAL MEMBERS INCLUDING COORDINATION WITH OTHER TRADES.</p> <p>A. SHOP DRAWINGS SHALL BE SUBMITTED A MINIMUM OF 2 WEEK PRIOR TO SCHEDULED FABRICATION AND SHALL CONSIST OF ONLY ONE SET FOR OUR RECORDS AND ONE REPRODUCIBLE SET. ONE ELECTRONIC SET IS ACCEPTABLE.</p> <p>B. E.O.R WILL RETURN THE REPROCUCIBLE OR ELECTRONIC SET CLEARLY MARKED WITH COMMENTS. ANY REQUIRED RECORD SET COPIES SHALL BE MADE FROM THIS RETURNED SET.</p> <p>C. REPRODUCTION OF STRUCTURAL PLANS & DETAILS FOR SHOP DRAWINGS IS PROHIBITED. SUBCONTRACTOR/FABRICATOR IS TO PROVIDE INDEPENDENTLY CREATED DRAWINGS BASED ON THE STRUCTURAL PLANS DETAIL</p> <p>3.THE FOLLOWING LIST SUMMARIZES IMPORTANT STRUCTURAL SUBMITTALS FOR THIS PROJECT. REFER TO THE SPECIFICATIONS FOR A COMPLETE LIST OF ADDITIONAL REQUIREMENTS</p>
<p>SOILS SUPPORTING FOUNDATIONS</p> <p>PERIODIC: VERIFY MATERIALS BELOW FOOTINGS ARE ADEQUATE TO ACHIEVE THE DESIGN BEARING CAPACITY</p> <p>PERIODIC: VERIFY EXCAVATIONS ARE EXTENDED TO PROPER DEPTH AND HAVE REACHED PROPER MATERIAL</p> <p>PERIODIC: PERFORM CLASSIFICATION AND TESTING OF CONTROLLED FILL MATERIALS</p> <p>CONT: VERIFY USE OF PROPER MATERIALS, DENSITIES AND LIFT THICKNESS DURING PLACEMENT AND COMPACTION</p> <p>PERIODIC: PRIOR TO PLACEMENT OF CONTROLLED FILL, INSPECT SUBGRADE AND VERIFY THAT SITE HAS BEEN PREPARED PROPERLY</p>	<p>STRUCTURAL CONCRETE</p> <p>PERIODIC: INSP. OF REINFORCING STEEL AND PLACEMENT</p> <p>CONT: INSPECT BOLTS TO BE INSTALLED IN CONCRETE PRIOR TO AND DURING PLACEMENT OF CONCRETE</p> <p>PERIODIC: VERIFY USE OF REQUIRED DESIGN MIX</p> <p>CONT: SAMPLING FRESH CONCRETE & PERFORMING SLUMP AND AIR CONTENT TEST & DETERMINING THE TEMPERATURE OF FRESH CONCRETE AT THE TIME OF MAKING SPECIMENS FOR STRENGTH TEST</p> <p>CONT: INSPECTION OF CONCRETE PLACEMENT FOR PROPER APPL. TECHNIQUES</p> <p>PERIODIC: INSPECTION FOR MAINTENANCE OF SPECIFIED CURING TEMPERATURE AND TECHNIQUE</p> <p>PERIODIC: VERIFICATION OF IN-SITU CONCRETE STRENGTH, PRIOR TO REMOVAL OF SHORES AND FORMS FROM BEAMS AND STRUCTURAL SLABS</p> <p>PERIODIC: INSPECT FORMWORK FOR SHAPE, LOCATION</p>	<p>GENERAL</p> <p>REQD: QUALIFICATION DATA FOR APPROVED INSTALLERS AND FABRICATORS</p> <p>REQD: CERTIFICATES OF CONFORMANCE FOR PREFABRICATED MEMBERS</p> <p>REQD: PROVIDE PRODUCT DATA FOR ALL MANUFACTURED STRUCTURAL PRODUCTS AND ACCESSORIES USED</p> <p>CONCRETE FORMWORK</p> <p>REQD: MANUFACTURER'S PRODUCT DATA AND INSTALLATION INSTRUCTIONS FOR PROPRIETARY MATERIALS INCLUDING FORM COATINGS, MANUFACTURED FORM SYSTEMS, TIES AND ACCESSORIES</p> <p>REQD: SHOP DRAWINGS FOR FABRICATION AND ERECTION OF FORMWORK AND SHORING</p> <p>CONCRETE REINFORCEMENT</p> <p>REQD: MANUFACTURER'S PRODUCT DATA, SPECIFICATIONS AND INSTALLATION PROCEDURES FOR PROPRIETARY MATERIALS AND REINFORCEMENT</p> <p>REQD: STEEL PRODUCERS CERTIFICATES OF MILL ANALYSIS, TENSILE AND BEND TEST</p> <p>REQD: SHOP DRAWINGS FOR FABRICATION, BENDING AND PLACEMENT</p> <p>CAST-IN-PLACE CONCRETE</p> <p>REQD: DESIGN MIX FOR EACH CONCRETE MIX</p> <p>REQD: MATERIAL TEST REPORTS</p> <p>REQD: MATERIAL CERTIFICATES FOR CEMENT, AGGREGATES AND ADMIXTURES</p> <p>REQD: MANUFACTURER'S PRODUCT DATA FOR WATERSTOPS, BONDING AGENTS, VAPOR RETARDERS, JOINT FILLER, CURING MATERIALS AND FLOOR TREATMENTS</p> <p>REQD: SHOP DRAWINGS FOR PROPOSED LOCATIONS OF ADDITIONAL CONSTRUCTION OR CONTROL JOINTS NOT SHOWN ON THE STRUCTURAL PLANS</p> <p>REQD: MINUTES FROM PREINSTALLATION CONFERENCE</p> <p>STRUCTURAL STEEL</p> <p>REQD: MANUFACTURES MILL CERTIFICATES</p> <p>REQD: MILL TEST REPORTS</p> <p>REQD: SHOP DRAWINGS FOR FABRICATION AND ASSEMBLY OF MEMBERS</p> <p>REQD: ERECTION PLAN SEQUENCE AND PROCEDURES</p> <p>REQD: WELDING PROCEDURE SPECIFICATIONS (WPS)</p> <p>REQD: CERTIFICATES FOR ALL WELDERS VERIFYING CURRENT AWS QUALIFICATIONS</p> <p>REQD: TEST REPORTS FOR SHOP AND FIELD WELDED AND BOLTED CONNECTIONS</p> <p>STEEL DECK</p> <p>REQD: SHOP DRAWINGS INDICATING LAYOUT AND DETAILS</p> <p>COLD-FORMED METAL FRAMING</p> <p>REQD: SHOP DRAWINGS INDICATING LAYOUT AND DETAILS</p> <p>REQD: ENGINEERING CALCULATIONS</p> <p>ROUGH CARPENTRY</p> <p>REQD: PRODUCT DATA FOR TREATMENTS AND PRESERVATIVES</p> <p>REQD: MATERIAL CERTIFICATES FOR DIMENSION LUMBER</p>