

Zoning Map

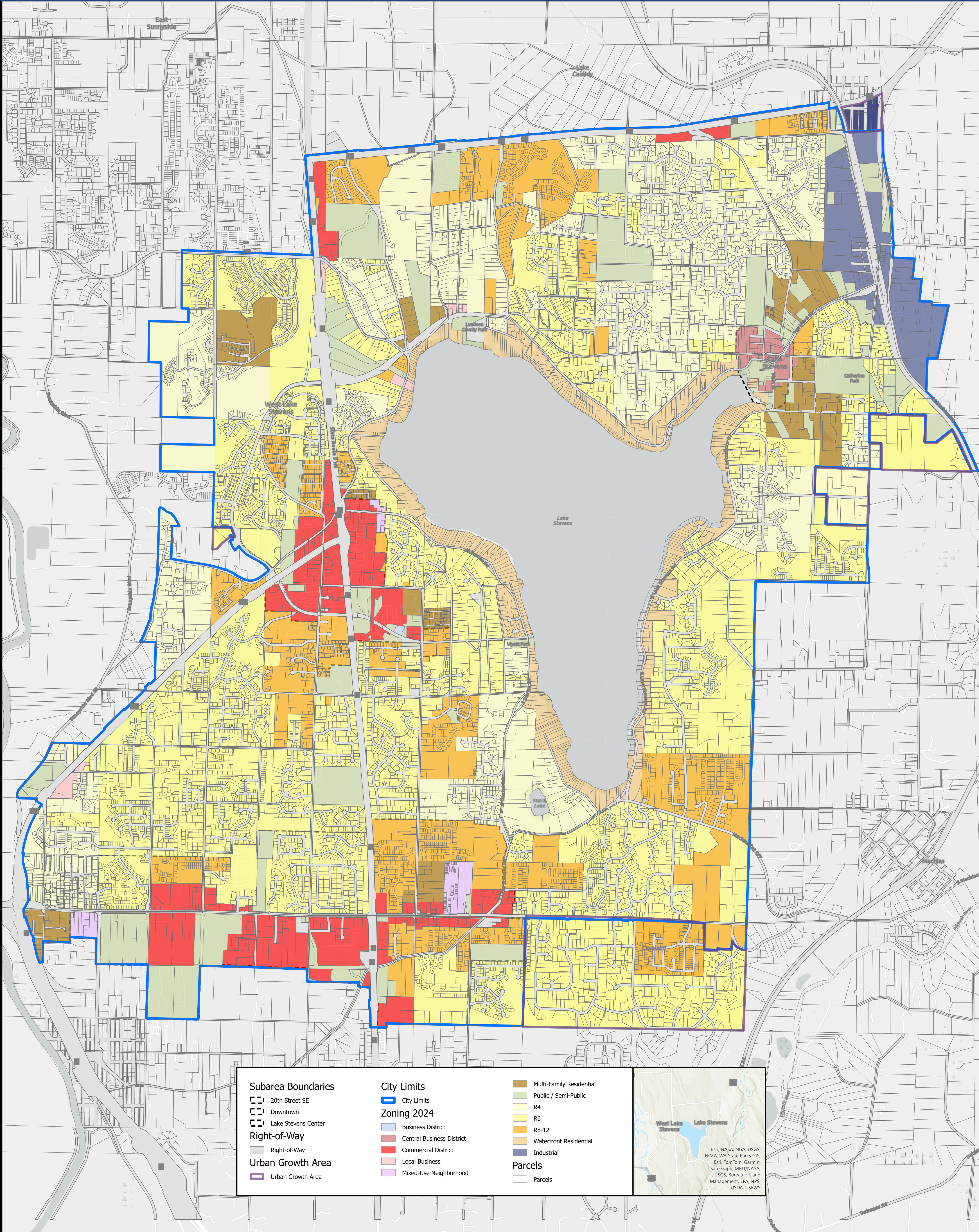

Subarea Boundaries

- 20th Street SE
- Downtown
- Lake Stevens Center

Right-of-Way

- Right-of-Way

Urban Growth Area

- Urban Growth Area

City Limits

- City Limits

Zoning 2024

- Business District
- Central Business District
- Commercial District
- Local Business
- Mixed-Use Neighborhood

- Multi-Family Residential
- Public / Semi-Public
- R4
- R6
- R8-12
- Waterfront Residential
- Industrial

Parcels

- Parcels

Esri, NASA, NGA, USGS, FEMA, WA State Parks GIS, Esri, TomTom, Garmin, SafeGraph, METI/NAASA, USGS, Bureau of Land Management, EPA, NPS, USDA, USFWS



0 0.25 0.5 Miles

DISCLAIMER:
ALL DATA, INFORMATION AND MAPS ARE PROVIDED "AS IS" WITHOUT WARRANTY OR ANY REPRESENTATION OF ACCURACY, TIMELINESS, MERCHANTABILITY AND FITNESS FOR OR THE APPROPRIATENESS FOR USE RESTS SOLELY ON THE REQUESTER. THE CITY OF LAKE STEVENS MAKES NO WARRANTIES, EXPRESSED OR IMPLIED AS TO THE USE OF THE INFORMATION OBTAINED HERE. THERE ARE NO IMPLIED WARRANTIES OF MERCHANTABILITY OR FITNESS FOR A PARTICULAR PURPOSE. THE REQUESTOR ACKNOWLEDGES AND ACCEPTS ALL LIMITATIONS, INCLUDING THE FACT THAT THE DATA, INFORMATION AND MAPS ARE DYNAMIC AND IN A CONSTANT STATE OF MAINTENANCE, CORRECTION, AND UPDATE.

REVISION DATE: October 2024 Ordinance No.